2 CENTS PAY NO MORE!

Chicago Daily Tribune

THE WORLD'S GREATEST NEWSPAPER

FINAL

VOLUME XCIX.—NO. 10 C [REG. U. S. PAT. OFFICE. COPYRIGHT 1940 BY THE CHICAGO TRIBUNE.] THURSDAY, JANUARY 11, 1940.—30 PAGES THIS PAPER CONSISTS OF TWO SECTIONS—SECTION ONE PRICE TWO CENTS IN CHICAGO AND SUBURBS ELSEWHERE THREE CENTS

90 TRAPPED IN MINE; 2 KILLED

SENATE ASSAILS BUDGET; MOVES TO SUBMIT OWN

Attack Centered on Arms Program.

BY CHESLY MANLY.
[Chicago Tribune Press Service.]

Washington, D. C., Jan. 10.—After a two hour general attack on President Roosevelt's 8½ billion dollar budget recommendations the senate today adopted the Harrison resolution calling for a joint congressional investigation of the President's whole fiscal program. No dissenting voice was heard.

Senator Alva B. Adams.

The resolution, sponsored by Senator Pat Harrison [D., Miss.], chairman of the finance committee, requires action by the house of representatives and the administration leaders in that body are distinctly hostile to the proposal for congress to conduct an investigation and prepare its own budget. Senator Harrison, however, has indicated that he will move for a separate senate inquiry if the house fails to adopt his concurrent resolution.

Emergency Items Attacked.

The main object of attack in the senate debate today was Mr. Roosevelt's so-called emergency armaments program, for which he proposed new taxes of 460 million dollars. The whole military and naval policy of the administration was the subject of questioning, with particular emphasis on the so-called neutrality belt around the western hemisphere which the navy is seeking to police and the revelation that the naval budget includes $4,000,000 for improvements on the Island of Guam, in the far Pacific.

Congress rejected an item of $5,000,000 for the beginning of fortifications at Guam last year, on the ground that it would be an unnecessary and provocative affront to Japan, but the new naval budget includes $4,000,000 for that purpose in a lump sum request for the 14th naval district.

Democrat Among Critics.

The severest indictment of Mr. Roosevelt's budget recommendations came from a Democrat, Senator Alva B. Adams [D., Colo.], a leading economy advocate on the appropriations committee. He intimated that Mr. Roosevelt deliberately slashed appropriation items dear to the hearts of most congressmen in the full realization that congress would restore them, in which event the President could place the blame upon congress for making it necessary to increase the statutory national debt limit.

The President's 8½ billion dollar budget for the next fiscal year estimates that the national debt limit of 45 billion dollars will be avoided by 62 million dollars on June 30, 1941, if congress does not exceed his expenditure recommendations and if congress votes additional taxes of 460 million dollars to finance the new armaments program.

"The President, with a twinkle in his eye, has again outsmarted congress," said Senator Adams.

Points to Cuts Made.

"He has submitted a budget with material cuts. The figures of the budget are such that if congress raises the appropriations we break thru the so-called debt limit or we must levy increased taxes. The President has cut certain items very dear to the hearts of congress. For instance, he has reduced aid for agriculture $423,000,000. He has reduced relief recommendations $562,000,000.

"He has reduced the National Youth administration $15,000,000. He has reduced the CCC $64,000,000. He has reduced the public roads fund $45,000,000. He has reduced the public building recommendations $20,000,000. He has reduced military posts, scattered thruout the country, $53,000,000. He has reduced flood control and river and harbor items $98,000,000.

Urges Approval of Cuts.

"I am merely saying that the President, with a twinkle in his eye, has put this baby on our doorstep. He is going to be in a position to say, 'I gave you a budget recommendation which will not increase the debt

[Continued on page 8, column 3.]

NEWS SUMMARY

of The Tribune
[And Historical Scrap Book.]
Thursday, January 11, 1940.

DOMESTIC.

Explosion in West Virginia mine kills two; 90 more entombed. Page 1.

Shoe workers take day off to celebrate vote against affiliation with any union. Page 1.

Two insurance firms concede death of Justice Crater and will pay widow $20,561. Page 11.

Court grants $1,250,000 to widow of Daniel C. Dodge, killed when on honeymoon. Page 14.

WAR SITUATION.

Germany warns public to stop spending; plans to pay workers in scrip. Page 1.

British start buying farm land as investments. Page 1.

British bombers fight two battles with German planes. Page 2.

Finns recover positions along 30 miles of soviet frontier and report third division encircled. Page 3.

WASHINGTON.

Senate attacks Roosevelt's budget; votes for investigation of whole fiscal program. Page 1.

Congress gets bill appropriating 267 million dollars for expenses under emergency proclamation. Page 4.

House approves antilynching bill over southerners' protests. Page 8.

Republican national committee called together Feb. 16 to select time and place of convention. Page 11.

LOCAL.

A householder matches his wits with a wise old bird, and wins. Page 1.

Garage owner's murder still unsolved after two weeks; clews still lacking. Page 5.

Coroner's jury absolves union president in killing of lawyer. Page 6.

City budget reduced $1,493,000; expect passage tonight. Page 7.

Aged man supported by county for 40 years has estate of $12,000. Page 10.

Aldermen make plans to run trolley buses in subway if franchise negotiations fail. Page 13.

Deaths and obituaries. Page 14.

SPORTS.

Illinois solid for football, says President Willard. Page 19.

Blackhawks attempt to stop Rangers' drive toward record. Page 19.

Field of 3,144 to race for Silver Skates Saturday and Sunday. Page 19.

Billy Conn beats Henry Cooper in 12 round New York bout. Page 19.

Jess Neely, Clemson coach, quits to take job at Rice. Page 19.

Baer-Galente fight approved in New York, but Joe Jacobs isn't. Page 20.

Indianapolis Kautskys beat Chicago Bruins, 47-45. Page 21.

Tilden wins opener in prep basketball league. Page 21.

EDITORIALS.

Hanes on Nullification; We Can Stay Out; Why Railroads Go Broke; Write Off the Losses. Page 12.

FEATURES.

Crossword puzzle.	Page 4.
Radio programs.	Page 14.
News of society.	Page 15.
Looking at Hollywood.	Page 15.
Front Views and Profiles.	Page 15.

COMMERCE AND FINANCE.

Canadian loan subscription is problem for American investors. Page 23.

Associated Gas and Electric files bankruptcy petition. Page 23.

Reorganized C. & E. I. may make Chicago banks bond trustees. Page 23.

Near record production forces further decline in hog prices. Page 23.

Records established at two Chicago furniture markets. Page 23.

Mayer gets third term as Association of Commerce president. Page 23.

Stocks reverse recent downward trend; leading issues firmer. Page 24.

Harris Trust and Savings bank elects two new directors. Page 25.

Want Ad index. Page 25.

THE WEATHER

THURSDAY, JANUARY 11, 1940.

Sunrise, 7:17. Sunset, 4:39. Moon sets at 7:06 p. m. Venus, Mars, Jupiter, and Saturn are evening stars.

CHICAGO AND VICINITY: Cloudy and slightly warmer, occasional light rain or snow, mostly fresh southeast to south winds Thursday; Friday considerable cloudiness and colder.

ILLINOIS: Rain Thursday, slightly warmer; partly cloudy to cloudy and colder Friday.

TEMPERATURES IN CHICAGO

For 24 hours ended 2 a. m. Jan. 11:

3 a.m.	22	9 a.m.	25	3 p.m.	30	9 p.m.	32
4 a.m.	22	10 a.m.	26	4 p.m.	31	10 p.m.	32
5 a.m.	23	11 a.m.	27	5 p.m.	31	11 p.m.	32
6 a.m.	23	Noon.	28	6 p.m.	31	Midn't.	32
7 a.m.	23	1 p.m.	29	7 p.m.	31	1 a.m.	31
8 a.m.	24	2 p.m.	29	8 p.m.	*32	2 a.m.	31

*Highest. †Lowest. ‡Unofficial, 8 p.m.-2 a.m.

For 24 hours ended 6:30 p. m. Jan. 10:

Mean temperature, 27 degrees; normal, 24 degrees; January deficiency, 92 degrees. Precipitation, .02 inch. January deficiency, .50 inch; total since Jan. 1, .11 inch. Highest wind velocity, 15 miles an hour from the southeast at 4:51 p. m.

[Detailed weather report on page 13.]

Total average net paid circulation
DECEMBER, 1939.
DAILY in excess of 1,000,000
THE CHICAGO TRIBUNE

FEAR MAJORITY LOST LIVES IN GAS EXPLOSION

47 Escape Without Knowing Tragedy.

Bartley, W. Va., Jan. 10 (AP).—An explosion, possibly presaging the worst West Virginia mine disaster in 10 years, killed at least two men and entombed an estimated 90 others two miles underground today in the No. 1 mine of the Pond Creek Pocahontas Coal corporation. W. C. Sturgiss, a district mine inspector, announced shortly before midnight that the number of men trapped had been revised upward from 85. Forty-seven men escaped.

Arrow indicates scene of explosion.

Eight rescue crews from this southwestern West Virginia village and nearby communities dug their way toward three blast wrecked sections of the mine, but progress was slow, and midnight found them still 2,500 feet from the estimated location of the disaster. Three hundred men stood by above ground to help when needed.

Twenty-five May Have Escaped.

Sturgiss expressed the opinion that a group of 25 miners in a western section of the mine had the best hance of surviving. He did not speculate on the fate of the others.

Company officials headed by Vice President R. E. Salvati of Holden, remained hopeful that a majority of the men had escaped. "The mine is not torn up at all, as one would think from an explosion of this kind," he said.

At Charleston H. G. Houtz, chief engineer for the department of mine safety, asserted, however, the chances were "slim" that the men still in the mine had been able to build barricades and conserve what pure air remained in the blast areas.

Salvati reported that the 47 men in the eastern section of the operation came out unscathed at 4 p. m., unaware there had been a blast.

One of the dead men, whose bodies were found a half mile from the bottom of the 620 foot shaft, was identified as Charles Moffitt. The other was not identified. Their bodies were left below.

In Busy District.

This valley mining community, scene of the blast, is in the southwestern tip of McDowell county, one of southern West Virginia's busiest and richest coal sections. Two other Pond Creek mines rear their shafts within sight of No. 1, along the banks of shallow Dry Fork river.

The cause of the blast was undetermined, altho Sturgiss said it was possible the men had cut thru to some long unused, gas filled entry.

The department of mines at Charleston said Bartley No. 1 was gaseous but was thoroly rock dusted.

Blast at 1:20 P. M.

On the western side the tunnel leaves the foot of the shaft and runs back several thousand feet and branches. Sturgiss fixed the possible location of the explosion in the western area and the time at 1:20 p. m. [Chicago time].

Progress toward the blast sector was slow and mine department officials said the ventilating system had to be rebuilt as the crews moved ahead. The main ventilating system of the mine continued in operation.

A crowd of more than 1,000 persons stood outside a roped area 300 feet from the mine, warming themselves at bonfires while they settled down to wait for word from the bottom of the shaft.

Another inclosure was roped off about 75 feet from the tipple, and into this area gathered more than a hundred wives and relatives of the men caught below.

Miner Killed, 2 Buried.

Bingham, Utah, Jan. 10 (AP).—One miner was killed today and two others buried under tons of débris by a dynamite explosion at the huge pit mine of the Utah Copper company here. Rescue crews recovered the body of Nikola Tomas, 24 years old. L. Buchman, superintendent, said it was doubtful whether laborers could reach the entombed men before morning.

Stop Spending! Germans Warned

LORD BEAVERBROOK DOES HIS BIT

ENGLAND RENEWS DRIVE TO INDUCE U.S. TO JOIN WAR
PRESIDENT SAYS WE WILL NOT ENTER THIS WAR UNLESS-
U.S.
"AH, UNDER MR. ROOSEVELT'S GUIDANCE, AMERICA IS MOVING SLOWLY BUT STEADILY TOWARD PARTICIPATION IN THE WAR"
ENGLAND

Just as England is pleased with the progress of recent American reactions—

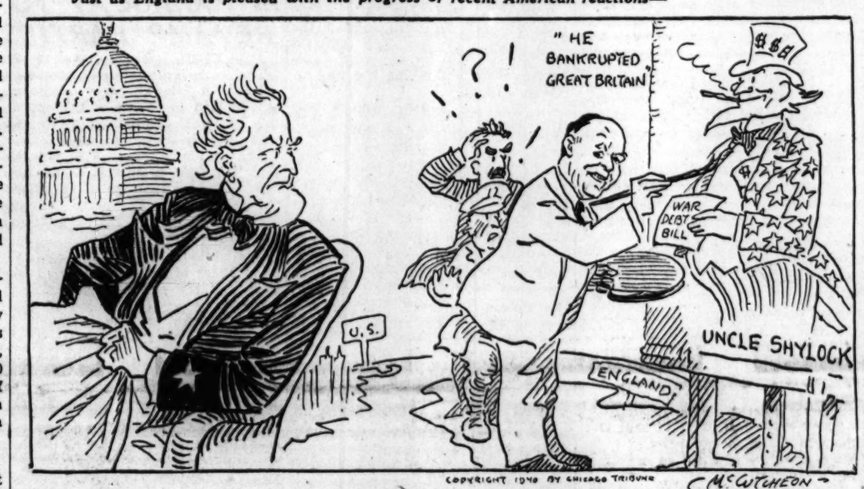

Lord Beaverbrook, in an effort to modify criticism of Great Britain in America, restores an old portrait of Uncle Sam.

British Invest Cash in Farms; Prices Boom

BY DAVID DARRAH.
[Chicago Tribune Press Service.]

LONDON, Jan. 10.—Significant of the economic changes rapidly taking place in Great Britain is the disclosure that English investors have been buying farm lands since the beginning of the war.

The buying is said to be largely for investment purposes and the demand in the last few months has been such as to boost the price of agricultural land by about 10 per cent, real estate dealers say. Ordinarily Englishmen buy equities and farm lands have gone begging.

Universities Buy Land.

Universities, colleges, and insurance companies are reported to be consistent buyers of farm lands. Businessmen in syndicates or singly, who in the past have had interests in other forms of investments, now are turning their attention for the first time to agricultural land.

Real estate agents list three reasons for the tendency to put money in land investments:

FIRST—Farm lands now are regarded as the safest security that can be bought anywhere.

SECOND—Farm produce is of national importance and it is felt that the government will not prejudice the position and livelihood of the farmer.

THIRD—Farm land is a security that is not likely to be materially damaged by German aerial bombs.

England has no small holdings of peasant ownership such as exist in Germany and France. Some Britons are anxious to know how far the tendency to invest in farm land will go in the general economic transformation of this country.

Nine Scots in Cabinet.

London politicians have just made the startling discovery that Scotland is steadily pursuing its "conquest" of England.

Usually the British government is made up of about 20 ministers, which number was increased to the figure of 28 at the outbreak of the war. Of these nine are Scotsmen. Thus the Scots have nearly one-third of the ministerial strength altho Scotland's population is only 4,500,000 as against the more than 40,000,000 population of the British isles.

The Scottish ministers are: Malcolm MacDonald, colonies; Walter Elliott, health; Sir John Gilmour, shipping; John Colville, Scotland; Sir John Anderson, home office; W. S. Morrison, food; Euan Wallace, transport; Andrew Duncan, Board of Trade, and Sir John Reith, information. Duncan and Reith were added to the government last week.

"Getting nine men in the cabinet," Scotsmen say, "is better than putting a Scottish king on the throne."

WOMAN DRIVER LOSES HER WAY IN THE DARK AND HAS ADVENTURE

Mrs. Bernice McCabe of 7733 North Shore avenue set out about 5:30 p. m. Tuesday to drive to Arlington Heights, where she intended to go skating. She lost her way near Park Ridge, and after turning into what she thought was a dark little road, found that her car was skidding down the North Western railroad tracks. At that moment a red signal began to flash, signifying the approach of a train.

She tried to get back to the road, but found the rear wheels of her car were caught on the railroad track. The front wheels were dangling over an embankment.

A Park Ridge cab driver, Wade Robinson, saw her predicament and ran down the track with a flashlight. J. J. Carroll, engineer of the suburban train approaching on the northbound tracks, saw the dangling car and threw out a red flare in the path of the Viking, fast train soon due from Minneapolis. The Viking engineer saw the flare and slowed down, just as a tow car, summoned by the cab driver, pulled Mrs. McCabe's car to safety.

Taxidermist Outthinks Bear in California Trailer Crisis

Tulare, Cal., Jan. 10 (AP).—Floyd Baker, Los Angeles taxidermist, was hauling a 600 pound black bear from Hollywood when his trailer overturned spilling the bear onto the highway. Baker looked at his shattered trailer and at the bear, to whom he had been introduced only an hour before, and made a quick decision. "All right, boy, climb in," Baker invited, and opened the door of his sedan. The bear climbed in and rode with Baker 10 miles to Castaic, where the trailer was repaired.

Chief's Home Burns While He Studies Fire Fighting

Poplar Bluff, Mo., Jan. 10 (AP).—Fire Chief Fred Kirkpatrick attended a school for firemen today at Memphis, Tenn. While he was away, his house burned.

Otto Matches His Wits with Wise Old Bird

(Picture on back page.)

Otto Fisher, former president of the Highwood Chamber of Commerce, was awakened by a crash at 3 a. m. yesterday in his home at 228 Oak Terrace avenue.

Otto Fisher.

"Burglars!" said he intuitively, and hopped out of bed, grabbing a .45 caliber pistol which is big enough to knock over an elephant.

Counting on surprise, Mr. Fisher tiptoed down the stairway in the darkness. There was another crash, but he gripped his weapon tightly and keyed up his courage. As he reached the kitchen door he knocked over a chair himself, and there was an answering racket from the living room.

Beats Strategic Retreat.

Retreating behind the kitchen door, which he held open a few inches, Mr. Fisher brought his gun to bear on the outer regions. The gun wavered a bit as he sighted his adversary. He saw two awful eyes upon him.

"Stop, or I shoot!" he cried, and at that instant switched on the lights.

Staring back at him solemnly from its perch on the mantel was an owl. On the floor were two mirrors, a ship model, and a heavy brass ash tray which the bird had knocked down.

It was Mr. Fisher's move, so he advanced, flapping the coat of his pajamas. "Shoo!" he said.

The Owl Dares Him.

With the baleful noise that is characteristic of owls, this one took wing and flew into the kitchen, where it took up a defensive position on the breadbox and dared Mr. Fisher to do his worst.

With discretion he shut the kitchen door, trapping the owl, and retired to bed, placing his pistol carefully under the pillow. In the morning he telephoned Chief of Police John De Smidt, who came over and drove the owl into a box, where it was secured with netting.

The owl now sits in its box in the front window of Fisher's Ermine cleaners establishment at 445 Waukegan avenue.

Workers Hail No-Union Vote in Gala Holiday

(Picture on back page.)

Binghamton, N. Y., Jan. 10 [Special].—Thousands of employés of the Endicott-Johnson Shoe corporation laid down their tools today and went out on a spontaneous all day round of festivities. They were celebrating the announcement that their own votes, in an election conducted by the National Labor Relations board, had been cast five to one against unionization of the company's plants.

George F. Johnson.

The full vote was 12,693 against any union, 1,612 for the American Federation of Labor, and 1,079 for the Congress of Industrial Organizations.

Disregarding pleas of their executives that they stay at work, the employés started to parade through Binghamton, Endicott, and Johnson City, neighboring towns in which the company has plants.

Pay Tribute to George F. Johnson.

They tooted tin horns. Some of them blew the towns' industrial whistles. They tied up traffic in the city streets. Late tonight the less wearied celebrators were dancing.

In the afternoon the throngs paid their personal tribute to George F. Johnson, 82 years old, chairman of the company, who is ill at his home in Endicott. They marched to the house carrying banners inscribed: "We Trust George F." and "No Union News Is Good News." On one coffin shaped placard in the parade were the words: "Buried Forever—C. I. O. and A. F. of L."

Only when the aged chairman, recovering from pneumonia, had been propped up on pillows and pushed over to a window to wave them a greeting did the celebrators depart. Members of the Johnson family said that George F.—even the children call him that—just smiled.

Called Progressive Company.

Endicott-Johnson has long been known as one of the most progressive companies in the country in industrial relations work. George W. Johnson, son of George F., and president of the firm, said: "The vote told it all." He added that there had been constant efforts for two years to unionize the plants.

His brother Charles, also an officer, said the result proved that the company's policies were sound, and that the workers' loyalty to George F. and their faith in him had not been impaired.

"We want all the employés back at work tomorrow," he said. "The best way they can pay honor to George F. is to make better shoes."

Workers Share in Earnings.

Comment on the election, which is believed to be the second largest ever conducted by the labor board, was refused by officials of the A. F. of L. and the C. I. O. William Green, president of the A. F. of L., had come here to make a plea for support of his organization.

The rejection of this and all other union pleas was attributed to the

[Continued on page 6, column 3.]

DETROIT MAYOR GIVES BUSINESS A SCOLDING FOR LABOR TROUBLES

Detroit, Mich., Jan. 10 [Special].—Detroit's new mayor, Edward J. Jeffries, who took office Jan. 1, today warned several hundred business men at a Rotary club luncheon that the city is getting a bad reputation because of its labor troubles and other difficulties. He advised them to believe they have a good city and to sell the idea to others.

"You have forgotten or overlooked the fact," he said, "that our competitors have been making capital of our troubles and have advertised us up and down the country as the battleground for every known emotional and class conflict.

"They want what we have—and you, gentlemen, by joining their anvil chorus, have helped them. Instead of fighting, you gentlemen have been agreeing with them. In the last 10 years we have let Detroit slip into the doldrums. You should be leaders in Detroit, but you have flucked the job."

NAZIS PREPARE TO PAY WAGES IN CERTIFICATES

Work More, Consume Less! New Slogan.

BY SIGRID SCHULTZ.
[Chicago Tribune Press Service.]

BERLIN, Jan. 10.—Field Marshal Hermann Wilhelm Goering, as dictator of Germany's economic life, has summoned all industrial leaders in the reich to Berlin for a general conference. The outstanding leaders conferred with him tonight to prepare for the meeting.

The Germans expect that the country's entire economic and financial life will be reorganized and that the production of goods for domestic consumption will be curtailed in favor of war requirements.

The Nazis told their followers today that their new slogan must be "Work More—Consume Less!" Plans are being made whereby workers and employers are to receive part of their pay in certificates which they can use to pay their labor fund dues, insurance, and similar obligations. The certificates could not be used to increase consumption.

Try to Halt Buying Wave.

According to the plan which experts believe has the best chance of being enforced, workers are to receive 10 per cent of their pay in certificates with half of these certificates being placed in compulsory saving accounts. The certificates would not come due for several years.

Authorities have been seeking a method to halt what is considered to be a wave of excessive buying of unrationed articles so that industries producing these articles may work for direct war purposes. By reducing the amount of money people have to spend, it is reasoned, the government automatically would stop such buying and thus make available more cash to pay for the war.

Das Schwarze Korps, organ of Heinrich Himmler, chief of all German police forces, warned the public that it must be prepared to make sacrifices in its daily life.

Restrictions Demanded.

"Restriction of purchasing power is the price that every single German must pay for Germany's entry into her position as a world power," the periodical said. "After our victory Germany will get her share of the world's goods. The restrictions that the German people must impose on themselves now will be the most profitable of all investments ever made in their history."

Businessmen described the plan to pay wages partly in certificates as a new step toward inflation. This fear of inflation was increased by the disclosure of the size of the nation's floating debt at the end of October. In that month the floating debt rose by more than 11 per cent to $4,448,832,500. The figure does not include the issue of tax certificates.

This issue aggregated $320,000,000 in October. In the same month advance payments on the increased income and war taxes were made, but this was not sufficient to cover war expenditures. Since May, 1939, the government has issued $2,000,000,000 worth of tax certificates. They will serve as additional currency with which taxpayers in coming months will pay part of their tax obligations.

Conquered Areas Warned.

Populations of newly conquered territories also were warned to work more and consume less by German authorities.

A representative of the leader of the German organization of artisans spoke to foreign correspondents today on the settling of skilled workers in the new German eastern districts.

After explaining that the Nazi party was picking the men on their ability and reputation as disclosed by the official records, the Nazi subleader said:

"Polish artisans will move from the territories now incorporated into Germany to areas that are not to be fully incorporated. They are expected to work."

He added that Germany needs the working power of everybody, including that of the Poles, which "will help Germany win the war."

Members of Hitler's elite guard are policing the Polish territory. Das

Schwarze Korps in an article on "wartime horrors in Poland," said:

"No German can be expected to breathe the same air as the Poles. There can be only one decision—a complete cultural and general human separation between the Germans and Poles."

Notices appeared on billboards in Berlin today ordering men of the "first reserve and second reserve," born in 1897 and thereafter, to report to military authorities.

However, the public does not expect a major offensive in the near future because of a cold wave. Last night the temperature dropped to 6 degrees below zero in Berlin. Residents suffered because of the coal shortage.

In an attempt to increase the transportation of coal to the big cities, German railroads eliminated a number of passenger trains.

Secret Police Seize Jews.

PRAGUE, Jan. 10.—Rigid enforcement of the 8 o'clock curfew decree for Jews in the protectorate of Bohemia and Moravia began yesterday when the police raided restaurants and coffee houses. They arrested all Jews they found there or in the streets.

Police patrols stopped persons in the streets and demanded identification papers. Those without papers were taken to the police station, where, in some cases, fines were imposed.

Tonight all rooms reserved for Jews in public places closed at 8 o'clock.

16 BRITONS HURT BY TRAIN WRECK IN A BLACKOUT

LONDON, Jan. 10.—Sixteen persons were injured in the blackout near Manchester tonight when a suburban electric train crashed into a halted train. Four cars were partly telescoped and one coach jumped the rails and crashed thru the roof of a suburban station platform.

Two passengers trapped in the wreckage were kept warm with hot water bottles for two hours while workmen hacked away the side of a car and freed them.

A subway elevator in Birkenhead, loaded with seventy men, women, and children, fell 80 feet from the street level to the bottom of its shaft tonight, injuring 50. Forty suffered broken ribs and other injuries. The cause of the accident has not been determined.

MAGNETIC MINE AVAILABLE FOR U. S. SINCE 1925

Washington, D. C., Jan. 10 (AP).—Congress learned today that a naval official was granted a patent in 1925 for a magnetic mine similar to the type reported to be in use by Germany.

Rear Admiral W. R. Furlong, chief of naval ordnance, said Commander Glennon, in charge of the navy's mine laboratory, obtained the patent but that the navy never used his mine.

In response to questions, Furlong told a house appropriations subcommittee there was no protection against them nor any means of removing them. He indicated that means can be found and presumed the British will use them.

Brittanic Brings 128 War Refugees and Eight Horses

New York, Jan. 10 [Special].—The Cunard White Star liner Brittanic docked at the old North German Lloyd pier in the North river with 180 passengers today after a rough Atlantic crossing. On board were 128 central European war refugees and eight thorobred horses from the stables of the Aga Khan and Lord Derby. Most famous of the horses is Sierra Nevada, Payne stakes winner at Newmarket, which has been sold to Niel McCarthy of Los Angeles. Four others will go to the stables of Louis B. Mayer, film magnate, two will go to Charles S. Howard, owner of Seabiscuit, and the other to Gordon Douglas of New York City.

OCEAN VESSEL MOVEMENTS.

Arrived.	At.	From.
Quirigua	Cartagena	New York
Britannic	New York	Liverpool
Express	New York	Lisbon
Departed.	**From.**	**For.**
Pres. Adams	Marseilles	New York

BRITISH FLYERS RAID GERMANS; FIGHT 2 BATTLES

Large Craft Drop Bombs Near Isle Air Base.

BY DAVID DARRAH.
[Chicago Tribune Press Service.]
(Pictures on back page.)

LONDON, Jan. 11, Thursday.—Fierce battles between British and German warplanes over the North sea were announced in an air ministry statement early this morning.

[Associated Press dispatches reported four battles, three over the Island of Sylt and one over Heligoland bay.]

Twice yesterday British bombers on patrol flights were in action over the Heligoland bay area and the North sea, the air ministry reports. It declared the British lost one plane, while shooting down two German craft.

Island Air Base Bombed.

On the first occasion, in the early hours of yesterday morning, the British official communique asserted the planes dropped bombs near the German Island of Sylt, an important German air base north of Heligoland.

[Residents of Tondern, Danish town near the Island of Sylt, were said by the Associated Press to have reported that the British planes bombed the Hindenburg causeway leading from the island to the mainland. One bomb was believed to have hit the causeway and rail traffic to the island is said to have been stopped. The Island of Sylt lies from 7 to 12 miles from the mainland.]

In the second sortie, the British raiders were challenged by German fighters and went into close formation. According to the air ministry's version, they opened fire with their multiple guns and drove off their attackers after a running battle that raged for half an hour.

Bombs Hit Danish Soil.

Dealing with the attempt to bomb Sylt, the air ministry reported that Danish property near the frontier was damaged and promised restitution if British bombers are proved to have been responsible.

[An Associated Press dispatch stated a plane, presumably British, dropped three bombs on the Danish Island of Roem, near Sylt, doing little damage.]

The ministry statement this morning said the North sea battle took place about 200 miles from the English coast. A number of Germany's latest and fastest fighters, which the British class as twin-engined multigun Messerschmitt 110's, dived with the sun behind them and attacked. The British bombers, it was stated, met the challenge of their faster opponents by concentrated fire.

British Plane Falls in Sea.

In the first wave of the attack, one British plane, the air ministry admitted, crashed into the sea. A few minutes later, it said, a German fighter hit the water at high speed.

When the other German plane was shot down was not stated. This morning's statement contradicted an earlier communique that claimed at least two other Messerschmitt planes were damaged, and that one of them was forced down on Danish soil.

After beating off the Germans, the air ministry claimed, the British planes flew on for 130 miles on their reconnaissance flight and then returned to their base.

Germans Use New Type Plane.

[Chicago Tribune Press Service.]

BERLIN, Jan. 10.—Mysterious new airplanes of which the Germans have been whispering for three months made their first appearance today in a battle with nine British bombers over Heligoland bay.

The Germans declared four of the planes took to the air when the nine British Blenheim bombers, which are two motored planes with a top speed at 20,000 feet of 277 miles an hour, were sighted. They said the British tried to flee but that the Germans shot down three.

Since the end of the Polish campaign the Germans have been telling one another that all Germany's airplane plants were concentrating on the manufacture of new and superlative planes perfected thru knowledge gained in the Polish war.

[Another dispatch from Berlin stated the Germans may have developed a new type of Junkers pursuit craft for long range activity as a protector of bombers. Rumors say its maneuverability equals the Messerschmitt plane and that it is armed with cannon.]

Flyers Attack Steamer.

LONDON, Jan. 10 (AP).—Germany's aerial invasion of British coastal waters was extended today to the southeast Scottish coast. Watchers there said they saw two bombers attack an unidentified steamer with bombs and machine guns. The ship escaped by zigzagging.

The toll of mass attacks yesterday by German warplanes on British and neutral shipping was increased with the announcement that a second British steamer, the 1,985 ton Oakgrove, had gone down after an assault from the air. The Gowrie, a 689-ton coastal boat, also was sunk yesterday. The Oakgrove's casualties were not determined.

It also was disclosed that the 1,000-ton British ship Upminister was bombed but not sunk. Three of her crew were killed. Survivors said they were machine-gunned in lifeboats.

[Germans claimed eight British ships were sunk in Tuesday's raids off the east English coast, in which at least 12 ships were attacked from the air.]

French Ship Aground.

British fishing boat operators, five of whose vessels were raked by German machine gun fire yesterday, discussed defensive arming of fishing trawlers with admiralty and ministry of fisheries representatives at Hull.

The 4,191 ton French steamer Mantauban is reported to have run aground and broken her back off the northeast coast of England today.

The 1,365 ton Norwegian ship Hertha was damaged and beached today after a collision with an unnamed French vessel.

The 7,016 ton British liner Rothesay Castle was damaged when it struck rocks on the west coast of Scotland the night of Jan. 4, it was disclosed.

It is reported that Britons, age 20 to 22 years, inclusive, who were registered in December, will soon be called to arms, bringing an additional 240,000 men under the colors.

French Repulse Grenadiers.

PARIS, Jan. 10 (AP).—German hand grenade attacks on two isolated French posts west of the Vosges mountains were repulsed with slight losses during the night, French military sources said today.

Tonight's communique stated: "Artillery action and activity of reconnaissance units on both sides, especially east and west of the Vosges mountains. Resumption of aerial activity."

A 40 minute air raid alarm was sounded at 9:20 tonight [4:20 p. m. Chicago time] in northwest France.

Air Battle Scenes

(Story in adjoining column.)

British sources yesterday reported two air battles with German planes while on patrol over Heligoland area and while bombing base at the Island of Sylt.

TWO CHICAGOANS SENT TO FIGHTING FRONT IN FINLAND

4 Americans Accompany Two Ambulances.

HELSINGFORS, Finland, Jan. 10 (AP).—Four American volunteers arrived at the Finnish port of Turku [Abo] from Stockholm today with two ambulances and were assigned immediately to an undisclosed sector of the front. The Americans were John F. Hasey, Bridgewater, Mass.; F. Lewis Bartlett, New York City, and Robert H. Newman and William B. Mock, both of Chicago. [Mock is a son of Dr. and Mrs. Harry E. Mock, 1616 Forest place, Evanston].

Permits to Ski in Sweden.

[Chicago Tribune Press Service.]

PARIS, Jan. 10.—Five American aviators who fought in Spain, after failing to get jobs as ambulance drivers with American volunteers, who already have gone to Finland, have received Swedish visas to go to Sweden to ski.

Among them is Vincent Schmidt who, after fighting in the Chinese war, lined up with the Spanish Loyalists. Another is 18 year old Charles Stehlin, son of the Lafayette Escadrille ace of the same name who was credited in the great war with bringing down eight German planes. Young Stehlin was the youngest flyer with Gen. Francisco Franco's army. The others are Fred Ottesen, Marcus Clark, and George Folds. It is assumed here that they intend to join the Finnish air forces.

TELLS CANADIANS TO REGARD WAR MORE SERIOUSLY

TORONTO, Ont., Jan. 10 (AP).—Premier Mitchell Hepburn opened the fifth session of the 20th Ontario logislature today by declaring Canadians were not taking the war seriously enough.

"I look for a long war—a horrible, bloody, brutal war—and I look for more vacant seats when this house meets again," Hepburn said at the opening of the session.

The customary speech from the throne said Ontario had ample electric power resources for present needs and that plans to take care of future demands were under way. This was interpreted generally as a reference to the negotiations with the United States of America concerning the St. Lawrence river seaway and power project.

KILLS SELF WITH GUN.

Oscar Slater, 53 years old, 6154 Kimbark avenue, was found shot to death yesterday in his room at 4845 Irving Park boulevard. He left a note saying he had taken his life because of illness.

GERMAN COTTON SHIP QUITS BRAZIL TO TRY TO RUN SEA BLOCKADE

RIO DE JANEIRO, Brazil, Jan. 10 (AP).—The German freighter Sao Paulo, 4,977 tons, heavily loaded with cotton, sailed from Cabedello last Monday, joining one other German ship attempting to run home thru the British blockade. Cabedello is at the eastern tip of Brazil, near Pernambuco. The Bahia, 4,118 tons, sailed from Bahia, Brazil, last Saturday and has not been reported since.

The German freighter Rio Grande, 6,062 tons, which sailed from Rio Grande do Sul the same day, put back into port on Sunday, reporting her engines damaged. Brazilian naval planes reported the British cruiser Ajax was sighted off Rio Grande do Sul at about the same time.

Fourteen other German ships besides the Rio Grande, are in Brazilian ports.

GERMANS BREAK MARRIAGE AND BIRTH RECORDS

BERLIN, Jan. 10.—The year 1939, which saw Germany plunged into war, was a record year for marriages and brought a further increase in the birth rate, it was disclosed by vital statistics issued today.

Tho final figures have not been compiled, it was stated that the 1934 high of 740,161 marriages will be exceeded. Births are expected to total about 1,640,000, including those in Austria, the Sudetenland, Memel, and Danzig.

In the first three quarters of last year 58,165 more children were born in old reich territory than in the previous year. Including Austria, births exceeded last year's by 91,084 for the same period. It was emphasized that the birth figures will surpass those for France for 1938 by more than a million, while exceeding by more than 300,000 those for France and Great Britain combined.

CONGRESS QUITS IN PARAGUAY TO REVAMP PARTIES

ASUNCION, Paraguay, Jan. 10 (AP).—The Paraguayan congress, composed entirely of Liberal party members, has decided to resign so the opposition National Republican party can participate in a reorganization.

The senate voted at a closed session last night to submit its resignation, following the lead of the chamber of deputies. The party directorate will decide when the resignations are effective.

The National Republicans, contending "There are no liberties in Paraguay and the rights of her citizens are not respected," refused to take part in the last elections on April 30. On Dec. 26, the Liberal party directorate suggested reorganizing the congress, it being understood the National Republicans were willing to participate, if general elections were called.

SAYS ROOSEVELT HAS NO RIGHT TO DICTATE PEACE

[Chicago Tribune Press Service.]

LONDON, Jan. 10.—Under the heading "America's Attitude to War," Baron Davies, bank and railway director and former private secretary to David Lloyd George, prime minister during the world war, today expressed several grievances in a letter to the Yorkshire Post.

He wrote:

"If, as Franklin Roosevelt says, America is not willing to make a sacrifice now in order to establish a durable peace, what moral right has he to suggest that his country will have any claim to leadership when the war is over?

"One understands the reluctance of the American people to participate in what they believe is an imperialistic war, but one fails to understand their half-heartedness in coming to the aid of a small democratic country like Finland. This attitude is a negation of democracy and of all those principles which one always imagined the great republic in the west stood for and was prepared to defend.

"America has abandoned the freedom of the seas and is definitely on the run. It is therefore preposterous to suggest that when the next armistice comes this nation, which is more concerned about its own safety and the dollar, should pretend to leadership which it will have done nothing to deserve."

STUDENTS SHOUT AS POPE FAILS TO ADDRESS THEM

VATICAN CITY, Jan. 10.—A group of 100 Italian Catholic students shouted in annoyance today because Pope Pius XII. neglected to address them during the pope's customary Wednesday public audience. As they left the Vatican they sang their federation song. Vatican sources said the pope was irritated by the demonstration.

The incident occurred after the pope had addressed several hundred newlywed couples. Then he spoke in German to a group of German pilgrims and departed slowly.

The students, who are members of the "Fuci" [Italian Catholic university federation], shouted "We want an audience for the Fuci!" "Fuci" sounds like "Duce" in Italian and those present thought the students meant Premier Mussolini. The students began singing their song, which stresses the word "youth" [giovineza]. That is the theme of the Fascist hymn.

The official Vatican commentator in his account referred to "a greater intensity of enthusiasm today."

Italians' Coffee Ration to Be 1¼ Ounces a Month

ROME, Jan. 10.—Having expected coffee to be available again on Feb. 1, Italians were disappointed today to learn that it will be rationed at the rate of 1¼ ounces monthly a person. It was announced that public bars will be permitted to sell the usual number of cups of coffee to customers.

British Issue 5,000 Permits for Shipping; U.S. Gets Most

LONDON, Jan. 10 (AP).—The ministry of economic warfare today announced that 5,000 navigation certificates—most of them for American shippers—had been issued since introduction of the "navicert" system Dec. 1 to expedite shipments not contraband thru the British-French blockade. Argentina was issued the second largest number, Brazil the third, and Uruguay the fourth. The ministry said the navicert system was solving many war trade problems.

SALE
Lease Expires. Must Move. Selling Out
FUR JACKET COSTUME SUITS
Formerly up to $65
Now $20
LEEDS, Inc.
222 North Michigan Ave.
½ Block North of Lake St.

MAIL AND PHONE ORDERS FILLED—HAR 9000

A quality sale of
MEN'S SOX
actual $1 values
65c
6 pairs for $3.75

These are real de luxe quality sox—imported snug fitting wool ribs—imported fancy patterned wools—genuine silk and wool ribs—luxurious pure silk full fashioned black sox—also pure silk fancy patterned sox—a complete assortment—remarkable values. Buy them by the dozen

2 hours free parking at Palmer House garage, Quincy near State, with every purchase of $1 or more

MAURICE L ROTHSCHILD
State at Jackson

GUARANTEED SATISFACTION

A great Crosby Square shoe value in Scotch grain
$6.50

You can't beat it—genuine Scotch grain leather and fine shoe-making for quality—a perfect reproduction of a smart English last for style—and a price of only $6.50 for value—so we still say—"you can't beat it"

Dozens of other styles, $5 to $6.50—8th floor

2 hours free parking at Palmer House garage, Quincy near State, with every purchase of $1 or more

Maurice L Rothschild
State at Jackson

Down Go the Prices!

$7.95 AND $8.95

SALE
FLORSHEIM SHOES
FOR WOMEN

Prices are low . . . enthusiasm runs high! For now you can wear those Florsheim Shoes you've always wanted—at prices that may never be so low again!

Florsheim SHOE SALON for WOMEN
Southeast Corner WASHINGTON & WABASH
(Pittsfield Building)

THE STORE FOR MEN
MARSHALL FIELD & COMPANY
Washington and Wabash Store Hours: 9 a.m. to 5:30 p.m.

DISTINCTIVE APPAREL FOR YOUR Southern holiday

Handsome Lightweight Suits—
Palm Beach Whites . . . $16.75
White and Natural Linens . . . $20
Tropical Worsteds . . . $35 to $65
Hookloom Suits . . . $40
Third Floor

Distinctive Tropical Formals—
Palm Beach Formal Coats . . . $12.50
Gabalite Formal Coats . . . $25
Hookloom Formal Coats . . . $35
Black Formal Trousers $6 and $12.50
Third Floor

New Reversible Mesh Shirts—With crew neck and short sleeves. Smart combinations of attractive Southern shades. $2.50
Fifth Floor

Shirt and Slacks Ensemble—Fine Irish Linen. Blues, greens, tans, maize and natural. $15. Extra shirts at $5.50 each. Also Gabalite slacks, $10.95. And Hookloom slacks, $15
Fifth Floor

Southern Casuals—Leather soles on smart platform bottoms. Linen (above) with blue or rust calf trim; natural pigskin (below) with smart elastic insert. $6.75
Men's Shoes—Second Floor

THE STORE FOR MEN

"Don't shoot, mister? You can bag a good used fur coat if you hunt thru the Tribune want ads!"

The Edwin Clapp Shoes
SALE
FINAL WEEK

$9.85 $11.45 $12.15
$12.65
Values to $14.50
Every pair hand lasted
•
Hand sewn custom built shoes
Now only $16.95
•
Edwin Clapp SHOES
106 S. Dearborn
Randolph 5017

The Most Delicious Meat You Ever Tasted!
BLUE RIBBON PRIZE
HOT BEEF SANDWICH
With Golden French Fried Potatoes and appetizing gravy
25c
Liberal in Size
YOUR HOST—D. L. TOFFENETTI
TRIANGLE RESTAURANTS
OPEN ALL NIGHT AT
57 WEST RANDOLPH
(NEAR DEARBORN)
Six Others in the Loop
225 S. Wabash Av. 307 S. Clark Street
171 W. Madison St. 119 S. Clark Street
6 South Clark St. 194 W. Randolph St.

LOANS on JEWELRY
Diamonds, Furs, Silver, Cameras, Etc.
Immediate cash at low interest rates
Member Chicago Assn. of Commerce
CHICAGO LOAN BANK
37 So. Wabash Ave., 3rd Fl.

Chicago Daily Tribune
THE WORLD'S GREATEST NEWSPAPER

Vol. XCIX. Thursday Jan. 11. No. 10.

Published daily, except Sunday, Tribune Tower, 435 North Michigan avenue, Chicago, Illinois.

The Tribune company, publishers.

MAIL SUBSCRIPTION PRICES.

Mail subscription prices in Illinois (outside Chicago), Indiana, Iowa, Michigan, and Wisconsin: Daily Tribune only, $5.00 per year; with Sunday Tribune $12.50 per year.

Zones 3 and 4 in states other than Illinois, Indiana, Iowa, Michigan, and Wisconsin: Daily Tribune only, $7.50 per year; with Sunday Tribune, $15.00 per year.

Zones 5 and 6 inclusive, Canada, Mexico: Daily Tribune only, $12.00 per year; with Sunday Tribune, $19.50 per year.

Foreign: Daily Tribune only, $25.00 per year; with Sunday Tribune, $42.00 per year.

Entered as second class matter May 14, 1903, at postoffice at Chicago under the act of March 3, 1879.

RUMANIA READY FOR PARLEY, BUT WON'T CEDE LAND

Vows to Keep Territory Hungary Seeks.

BUCHAREST, Rumania, Jan. 10 (AP).—Rumanian officials asserted tonight that Rumania was ready to settle long standing differences with Hungary, but that any territorial cession was out of the question.

Hungary wants Rumania to give up Transylvania, part of the territory Rumania won when the Austro-Hungarian empire broke up after the world war.

Despite the insistence of Rumanian authorities that they would not even discuss cession of any soil, the feeling grew among foreign diplomats that King Carl of Rumania might yield soon to an Italian-backed plan for settlement.

Map of Rumania locates provinces concerned in revisionist claims of Hungary and Bulgaria.

Program Worked Out.

Budapest reports said that the Italian and Hungarian foreign ministers, Count Galeazzo Ciano and Count Stephan Csaky, in their meetings at Venice last week-end, had worked out such a program.

Under this plan, to which the Budapest government is said to have agreed, Hungary would give up claims to Transylvania for the present in return for a Rumanian promise of territorial revision after the present European war.

In payment for that promise, which would be guaranteed by Italy, Rumania would receive assurance of full Italian and Hungarian support against any Russian attack on Bessarabia, the former Russian province Rumania gained after the world war.

International Poker Game.

Rumanian officials, in informally rejecting the idea of territorial concessions, said that Rumania was quite willing to begin talks for economic concessions and other moves to improve relations with Hungary.

Budapest sources considered this Rumanian attitude as a natural starting point in the international poker game and professed belief that Bucharest was striving for the best possible terms.

Italy also was understood to have a plan for settling differences between Rumania and Bulgaria, which desires return of the Dobruja district. Dobruja is an area of mixed nationalities that Rumania gained in a settlement of the Balkan wars.

Balkan Entente to Meet.

The Italian plan was understood to call for outright cession of purely Hungarian and Bulgarian districts contiguous to Hungary and Bulgaria and for plebiscites in districts of mixed nationality. A transfer of nationalities from districts not adjacent to the present frontier also was envisioned.

Reports from Belgrade indicated that Italy also was trying to draw Jugo-Slavia into her front against possible Russian expansion into southeast Europe.

The Jugo-Slav government announced that the Balkan entente would meet in Belgrade Feb. 2-4. Entente members are Jugo-Slavia, Rumania, Greece and Turkey. It was assumed that Italian efforts to line up a southeastern European front would be the center of entente attention, with the Italian and Bulgarian ministers in Belgrade keeping in close contact with the conference.

American Envoy Sees Ciano.

ROME, Jan. 10 (AP).—American Ambassador William Phillips and Foreign Minister Count Galeazzo Ciano discussed the international situation briefly today. Phillips was believed eager to obtain information on how Italy's reported new defensive pact with Hungary would affect Italian policy in the Balkans.

Gets Movie Chance

[TRIBUNE Photo.]
JANE DRUMMOND.

Jane Drummond, a Chicago model who obtained a Hollywood contract without so much as a screen test, left for the west coast yesterday on the Santa Fe Chief.

Miss Drummond, who has posed frequently for The Tribune color studio, was spotted by a talent scout for Metro-Goldwyn-Mayer in a performance of "Anna Christie" at the Goodman theater, where she had been studying dramatics for three years. Other critics, from New York and Hollywood, came to view her, and the contract was hers.

She first studied at Northwestern university school of speech, and later continued with the Goodman group. During the summer months she played in the Woodstock summer theater.

As she boarded the train with an M.-G.-M. official, Joan Crawford popped up, en route back to Hollywood from New York, and cordially offered herself as a Hollywood guide

REDS OUST PLANE BUILDING CHIEF; CLOSE TO STALIN

MOSCOW, Jan. 10 (AP).—Mikhail M. Kaganovich, commissar for soviet Russia's aviation industry, has been relieved of his duties and transferred to another post, Tass, the official soviet news agency, announced tonight. His successor is M. Shakhurin, a newcomer among the commissars.

Appointed as assistants to Shakhurin were Y. A. Yakovlev, chairman of the credentials committee of the All-Union congress, and Prof. V. Voronin, long recognized in Russia as an authority in airplane construction and design.

Kaganovich is a brother of Lazar Kaganovich, who is a confidant of Dictator Josef Stalin and administrator in several successive key posts of the soviet. Mikhail formerly was assistant commissar of the defense industry and in that capacity visited Washington, D. C., in 1937. He was interested in promoting the soviet Russian distance flights over the polar route to the United States of America in 1937.

Scandinavians to Seek Air Line to United States

COPENHAGEN, Denmark, Jan. 10.—Representatives of three Scandinavian aviation companies, the Danske Luftfartselskab of Denmark, the Aero Transport company of Sweden, and the Norwegian Aviation company, together with postal representatives of their countries, will sail for New York tomorrow to discuss the possibilities of opening a direct air route between the United States and Scandinavia.

FINNS SAY THIRD RED DIVISION IS CAUGHT IN TRAP

Recover Posts on 30 Miles of Soviet Frontier.

HELSINGFORS, Finland, Jan. 10 (AP).—Finnish troops in central eastern Finland were reported to have surrounded a new soviet division today after hurling the remnants of the routed Red army's 44th and 163d divisions back into Russia east of Suomussalmi.

This third Russian division was reported trapped at Kukkammo, about 60 miles south of the recent victories at Suomussalmi. Details of the action there were lacking.

The Finns set up positions along 30 miles of the Russian frontier east of Lake Kianta and Suomussalmi. This covers four points at which Finland has thrown the invaders back on to their own soil.

A Finnish communique said that a Red army battalion had been dispersed northeast of Lake Ladoga with the enemy leaving "200 dead on the field." The Finns took 40 prisoners.

Drive Right Up to Border.

"At Suomussalmi our troops, advancing in the direction of Raate, have reached the frontier and cleared the area of enemy troops," the communique said.

[The Russian military communique covering operations of Jan. 10 said: "Nothing of importance took place at the front. Activities of scouts were noted and in some places artillery fire. Owing to unfavorable weather soviet aviation made only scouting flights."]

Associated Press Correspondent Thomas F. Hawkins, with the Finnish army at Raate, reported the Russians in full flight as the Finns drove right up to the border in cleaning up operations. It was the first time the Suomussalmi sector had been cleared of Russians since the war started.

Hawkins, telling of the huge war stores left on the battlefield by the fleeing Red army, said that evidence on the bodies of the dead Russians indicated the 44th division was one of the Red army's crack units which had been engaged in the Polish campaign.

Capture Hundreds of Shells.

He found the town of Suomussalmi, which once had a population of 2,500, completely demolished by savage warfare, with only blackened chimneys and shell riddled frame buildings left standing.

Hundreds of Russian shells, guns, trucks, and tanks were seen abandoned in wild confusion along the 4½ mile stretch of twisting highway which served as a battlefield for the 44th Red division and attacking Finnish troops.

A Finnish colonel at Raate told the Associated Press that Finland's losses in the battles against the 44th and 163d divisions were comparatively small "altho there are casualties of course in a heavy battle." Thousands of Russians were reported killed and more than 1,000 captured.

One a Rout, Other a Battle.

A Finnish general said that victory might have belonged to the Red army if it had counterattacked strongly. He expressed belief that the counterattack was not made because of lack of reënforcements and disorganization.

In comparing the battles against the two Russian divisions, the Finns said the fight with the 163d division was a rout while that with the 44th was bitterly contested. Victory came, they declared, thru superior strategy with a measure of luck.

The turning point in the bitter battle was at the frontier when Finnish ski patrols succeeded in destroying a highway bridge which kept the Russians from bringing up reënforcements.

The Finnish army communique said there was comparative quiet on the other fronts yesterday. Only minor engagements were reported in the air and on the sea.

On Finnish Front

(Story in adjoining column.)

Captions on map summarize developments yesterday in the war between Finland and Russia.

GERMANS CHARGE BRITISH PREMIER IS EMBARRASSED

BERLIN, Jan. 10 (AP).—Authorized German circles today interpreted Prime Minister Neville Chamberlain's mansion house address yesterday as "that of a greatly embarrassed old man who, to hide his own discomfiture," bitterly assailed the enemy.

The British prime minister's reference to the Russian-German pact as "unholy" evoked smiles from Nazis.

"If Britain had succeeded in concluding a similar arrangement with the soviets it would have been proclaimed holy," these sources said.

SWISS MAY BAN EXPORTS OF KEY RAW MATERIALS

Seek Relaxation of British Sea Blockade.

BY E. R. NODERER.
[Chicago Tribune Press Service.]

BASEL, Switzerland, Jan. 10.—The Swiss government tonight was reported unofficially to be planning to prohibit the exportation of a number of key raw materials in the hope of inducing Britain to lift the blockade which is crippling many industrial enterprises here.

Crude rubber and various metals useful in manufacturing armaments are expected to come under the export ban on the grounds that a shortage exists in this country. Some finished goods, such as tires, also are mentioned in this connection.

There is no question that a serious shortage of raw materials exists. Some factories, especially those making rubber products, are working only two or three days weekly when they have orders enough to work to capacity if the British would release raw materials from their custody.

Shipments from Neutrals.

Hundreds of tons of goods destined for Switzerland, including shipments from other neutrals, such as America, are seized on the high seas by the British navy on the excuse that their ultimate destination might be Germany.

This attempt to throttle Germany is throttling Switzerland at the same time, many businessmen assert.

The Swiss government already requires export licenses. "Naturally we are not going to issue licenses for exports of any raw materials we are short of ourselves," a government spokesman said today. "Our exports have been stringently controled right along."

Despite this, however, British agencies in Switzerland require very thoro assurances from Swiss firms that their imports will not find their way to Germany. Many companies which filled out countless documents find that their goods nevertheless are unaccountably delayed.

British Point of View.

In well informed commercial circles it is said that an outright ban would come closer to meeting the British point of view than the export licensing system. By making it unlawful to reëxport certain goods the Swiss would, in effect, be giving the British a guarantee that the merchandise would not be reshipped to the reich.

The prohibition of exports probably would arouse the ire of Germany, businessmen say, but they declare that such a move would be perfectly legal from the Swiss standpoint.

Pressure on the Government.

The British practice of blockading shipments to Switzerland even after all the formalities are complied with is believed here to be an attempt to force the Swiss businessmen to bring pressure on the government to give Britain a guarantee that no goods will be shipped across the border into Germany.

This would make Britain's task considerably easier. The Swiss government has refrained from stating its attitude on the British seizure of imports from other neutrals, but in trade circles this action is arousing widespread indignation, even among persons sympathetic to Britain and France.

British Envoy to Moscow Back Home for Vacation

LONDON, Jan. 10 (AP).—Sir William Seeds, British ambassador to Russia, arrived today on a long delayed vacation. It was explained when he left Moscow Jan. 2 his departure had nothing to do with the troubled state of British-Russian relations.

JOHN E. HOGAN, 81, DIES.

Freeport, Ill., Jan. 10 [Special].—John E. Hogan, 81 years old, who was one of Freeport's first mail carriers, died last night.

JACQUES French Restaurant
Meet at Jacques Cocktail Room—It's Really Different
900

MANDEL'S MANDEL'S MANDEL'S

Cozy Dreams in Smartly "Stryp-ed"
VAN RAALTE Slumber-Wyn Pajamas $2
Your favorite warm lisle knit pajamas in a good-looking new "Stryp" weave that's smart as can be. Suds easily. Need no ironing. Have it in petal pink, blue or wine. Small, medium, large.
Mail Your Order or Call State 1500
MANDEL BROTHERS' Van Raalte Shop—Third Floor—State

A Notable Night Cream for Wintry-Dry Skin
DOROTHY GRAY'S Special Dry Skin Mixture

Regular $2.25 Jar for Only $1
Last 3 Days of Special Selling
If you want your skin to stay soft and smooth all winter long—lubricate it with this mixture. Helps smooth away flakiness and weather lines due to wind and indoor heat.
Mail and Phone Orders Filled. Call State 1500
MANDEL BROTHERS' Toiletries—First Floor—State
MANDEL BROTHERS

O-G SHOES for MEN
IN A TIMELY, SENSATIONAL
SALE
OF NEW $6 AND $7 1940 STYLES
Specially priced $4.95

Sizes 5 to 14, AAA to D
FEATURING NEW WINTER OXFORDS OF BLACK OR TAN CALFSKIN . . . ALSO SMART CORDOVANS! NOTE THE MARVELOUS NEW FEATURE . . .
FLEXNAP LINING
THAT IS SCIENTIFICALLY TREATED TO KEEP THEM CLEAN INSIDE . . . THAT ALSO RESISTS PERSPIRATION AND ROT. FLEXNAP PERMITS THE FOOT TO BREATHE . . . AND MAKES THE LINING STAY SMOOTH & SNUG.
Mail orders filled
Open an O-G charge account and enjoy its many conveniences
O'CONNOR & GOLDBERG
205 STATE ST., South (at Adams) • 59 MADISON ST., West (near Dearborn)
4616 Sheridan Road
3300 Lawrence Ave.
835 63rd Street, East
6348 Halsted St., South
3225 Roosevelt Road
4040 W. Madison St.
1255 Milwaukee Ave.
2748 Milwaukee Ave.
THESE O-G STORES OPEN TUESDAY, THURSDAY AND SATURDAY EVENINGS

Convenient credit
Guaranteed satisfaction

JANUARY 1940 SALE
to clear 1939 stocks
BRUCEWOOD FUR COATS
$145 formerly $175 to $295
4 Russian Persian lambs . . . $145
6 Hudson seal-dyed muskrats . $145
15 black caracul-dyed lambs . $145
22 black Persian paws . . now $145
13 sable-blended muskrats . . . $145
$175 formerly $195 to $325
2 black-dyed caracul lambs . $175
5 sable-blended muskrats . . . $175
2 mink-blended muskrats . . . $175
2 fisher-blended muskrats . . . $175
6 Hudson seal-dyed muskrats $175
$199 formerly $250 to $350
18 Hudson seal-dyed muskrats . $199
4 gray Persians $199
3 let-out raccoons . . . . . now $199
3 sable-blended muskrats . . . $199
2 fisher-blended muskrats . . . $199
6 Russian Persian lambs . . . $199
$295 formerly $350 to $450
9 Russian Persian lambs . . . $295
4 gray Persians $295
5 China minks . . . . . now $295
4 Alaska seal coats . . . . now $295
1 Russian caracul . . . . . now $295
2 silver fox jackets . . . . now $295
Five $550 to $650
RUSSIAN PERSIAN LAMB COATS
$495
5th floor
MAURICE L. ROTHSCHILD
State at Jackson

APPLICATION FOR $7,500-$11,250 ACCIDENT INSURANCE POLICY
AND SUBSCRIPTION TO THE DAILY TRIBUNE

NOTE: For the sum of 25c preliminary term fee, plus 10c a month in advance thereafter, the Chicago Tribune makes available to its Home Delivery Subscribers and members of their families who reside in the same household a $7,500 Travel Accident Insurance Policy. Insurance coverage eventually increases to $11,250 on continuous renewal. Issued by Federal Life Insurance Co., Chicago. NO MEDICAL EXAMINATION. One policy to a person. Issued only to applicants over 10 and under 70 years of age.

Mail this Coupon to the Chicago Tribune. SEND NO MONEY. Accredited representative will call and collect 25c. Official Carrier will collect monthly thereafter for Insurance and Subscription. Insurance will lapse if subscription is stopped.

☐ I hereby order the Daily Tribune delivered to my home by Carrier six days a week, starting immediately, for which I agree to pay the regular rate.

☐ I am a Home Delivery subscriber and agree to continue.

Do you apply for this $7,500 Travel Accident Policy? (PLEASE PRINT)

Your Name? ..... (First Name, Middle Name, Last Name)

Address? ..... (Number, Street) Apt.? .....

..... (City, State) Phone? .....

Your Age? ..... Date of Birth? ..... (Month, Day, Year)

Are You Blind or Deaf? ..... Are You Crippled? .....

Name of Person to Whom Insurance Is to Be Paid in Case of Your Death? (Beneficiary)

..... Relationship .....
(First Name, Middle Name, Last Name)

Applicant's Signature .....
Sign in Own Handwriting

NOTICE: Orders for Home Delivery of the Tribune are acceptable only from persons residing where such service is maintained and are subject to rejection by the Tribune. All applications for insurance are subject to rejection by the Federal Life Insurance Co. Insurance does not become effective until noon the date policy is issued.

Form A3735—2-39

The Slenderizing Idea of Lane Bryant.

SECOND FLOOR

VOGUE spotlights sleek vivid rayon Jersey . . . shows it worn from midday through sundown . . . and because it drapes so beautifully it has become one of today's most figure flattering fabrics.

★ Mail and phone orders Randolph 9800

Sizes 38 to 44

$7.95

Lane Bryant
101 N. WABASH AVE.

Owing to the Death of Our Beloved Founder and Head

Samuel P. Platt

the Offices of

S. P. Platt & Platt's

320 W. Jackson Boulevard

Will Be Closed Today

Thursday, January 11

SAVE 20c ON YOUR LUNCH!
Eat at GRANT'S
TODAY'S SPECIAL—Baked, Sugar Cured, Smoked Virginia Ham with Hot Chili Sauce, Candied Sweet Potatoes, Curly Endive Salad, Lemon & Oil Dressing, Roll and Butter, Iced Cup Cake. 30c
FREE! WITH ABOVE SPECIAL
Present this ad and receive free a cup of Hills Brothers Ann Hathaway coffee.
W. T. GRANT CO.
Cor. STATE & MONROE
Budget Suppers 5-6:45 P. M.

SALE
Going Out of Business at this location.
Fur-Trimmed COATS
Formerly up to $95
Now $38
LEEDS, Inc.
222 North Michigan Ave.
½ Block North of Lake St.

Advertise in the Tribune

CONGRESS GETS BILL FOR COSTS OF 'EMERGENCY'

$267,000,000 Measure Up in House Today.

[Chicago Tribune Press Service.]

Washington, D. C., Jan. 10.—Congress was presented today with an appropriation measure carrying $267,000,000. This was the bill for military and naval expenditures incurred under the emergency proclamation issued last fall by President Roosevelt.

The so-called emergency appropriation is for the present fiscal year and will not affect the 1 billion, 800 million dollar program demanded by Mr. Roosevelt for the next fiscal year, beginning July 1.

The army and navy already have received more than 1½ billion dollars for the present fiscal year, and the pending appropriation will swell their expenditures for this year to 1 billion 787 millions. Thus more than 3½ billions are scheduled to be spent on armaments in the two year period between July 1, 1939, and July 1, 1941.

Members Cool Toward Increase.

Several members of the house appropriations committee seemed disposed to question the necessity for these huge appropriations. At a committee hearing, a transcript of which was made public today, Representative George W. Johnson [D., W. Va.] quizzed Gen. George C. Marshall, chief of staff, concerning the need for such an enlarged program.

"We do not contemplate going to war with anybody, do we?" Johnson asked.

"I see no signs of it in this program," replied Gen. Marshall.

"It seems to me that the people across the Atlantic have about all they can do to take care of themselves, on both sides," commented Johnson. "I wonder whether it is absolutely necessary to enlarge our program to this extent at the present time. There is the question of taxation and there is the psychological effect it might have on other nations if we start in here all of a sudden to build up the defense program of the army nad navy."

Up for Debate Today.

The appropriation bill, first of the session, will be taken up in the house tomorrow. Expenditures in the measure were itemized as follows:

ARMY—$116,000,000 to pay for an increase in the enlisted strength from 210,000 to 227,000 men; an increase in the enlisted strength of the National Guard from 210,000 to 235,000; and for equipment and material consistent with these increases.

NAVY—$145,000,000 to pay for 518 new navy planes; recommissioning of 64 old destroyers for the neutrality patrol in Atlantic waters; and an increase in the enlisted strength from 116,000 to 145,000.

The remaining $6,000,000 in the bill is for the coast guard and the federal bureau of investigation, which was ordered by President Roosevelt in his emergency proclamation to conduct a special investigation into the activities of foreign agents in the United States.

36 Ships Found Defective.

With Rear Admiral S. M. Robinson, chief of the navy bureau of engineering, in the witness chair, the committee inquired at length into the disclosures of defective ship design which resulted in a shakeup of the navy department last fall.

Robinson admitted that defects in structural design had been found in 36 new 1,500 ton destroyers. These small warships were found to lack stability.

"The corrections were nothing unusual," he declared. "We make changes, either to correct mistakes or to improve military characteristics, on every ship that we build. The ships were not liable to capsize. They would have been dangerous only under extraordinary conditions, such as when they might have been lightened by firing all their ammunition and then facing a heavy sea."

SEEK TO ATTACH RUSSIAN FUNDS IN FRENCH BANKS

[Chicago Tribune Press Service.]

PARIS, Jan. 10.—A French petroleum company is attempting to attach thru court action the 75,000,000 francs [about $1,618,875] belonging to the soviet trade corporation here as compensation for losses the company alleges it suffered thru Russian seizure of its oil wells in Poland.

The company, the French Industrial and Commercial Oil syndicate, claims that it owned or represented a 37,065 acre concession in Poland that now is occupied by the Reds. The company further says that it had nine separate enterprises in operation.

The Russian trade corporation, called the Torgpredstvo, has its deposits in three French banks, including the Bank of France. The president of the civil court will give his decision tomorrow.

Pleads for Husband

[Acme Photo.]

Mrs. Liselotte Hinsch, wife of second officer of scuttled German liner Columbus.

New York, Jan. 10 [Special].—Action was taken here and in Washington today to free members of the crew of the scuttled German liner Columbus after decision of the United States to allow the crew to return to Germany by way of the Pacific. Fritz Weidemann, German consul general at San Francisco, arrived in Washington by airplane to discuss with officials how to return the seamen of military age to Germany by way of San Francisco and Asia.

Meantime Mrs. Liselotte Hinsch, wife of Kurt Hinsch, second officer of the Columbus, appeared in federal court here to plead for her husband's release from Ellis Island. She said they were married in Mexico just before the ship sailed on its fatal voyage. Her plea was denied.

EX-FELON SEIZED IN GARY RAID IS FREED ON BOND

John Sawochka, 36 years old, seized with three other former convicts last Saturday night in a raid on his bungalow at 702 West 19th avenue in Gary, was freed from the Lake county jail at Crown Point last night in $10,000 bond. Sawochka is charged with harboring criminals and possessing explosives. The bond was supplied by his brother, Michael Sawochka, assistant business agent of the Milk Drivers, Chauffeurs, and Dairy Employés' union, local 142.

John Sawochka was paroled from the Stillwater, Minn., prison in 1936 after serving nine years of a five to 40 year sentence for robbery with a gun. He since has been discharged. He has been a truck driver for the Gary street department since Jan. 1, 1939.

He said he did not know his bungalow guests were wanted for robberies in South Bend and Muncie, Ind. He charged one of them must have owned the two sticks of explosive gelatin found there. Since his release, Sawochka said, he has been writing a book of prison experiences. Police examined the 500 page manuscript and also Sawochka's library of 400 volumes of the classics.

JAPAN'S PREMIER TO RESIGN UNDER ARMY'S PRESSURE

[Chicago Tribune Press Service.]

TOKIO, Jan. 11, Thursday.—Premier Gen. Nobuyuki Abe has decided to resign, it was learned on good authority this morning. He is expected to call an extraordinary session of the cabinet early next week and ask for its resignation.

The premier was understood to have made his decision after War Minister Gen. Shunroku Hata told him that the army desired stabilization of the political situation.

Conferences at which a successor to Premier Abe was considered already have been held, it was said.

100° Heat in Buenos Aires; 2 Die; 18 Get Sunstroke

BUENOS AIRES, Argentina, Jan. 10 (AP).—An Argentine heat wave in which the temperature reached 100 degrees for the fifth consecutive day caused two deaths and 18 serious cases of sunstroke in Buenos Aires today.

ACTS TO INSURE NEUTRALITY OF AMERICAN SHIPS

Bill Would Restrict Switch to Alien Flag.

[Chicago Tribune Press Service.]

Washington, D. C., Jan. 10.—A bill making it unlawful to sell, lease, or transfer to foreign registry any American vessel for the purpose of circumventing the neutrality act of 1939 was introduced in the senate today in behalf of Senator Bennett Champ Clark [D., Mo.]. Senator Harry S. Truman [D., Mo.] introduced the bill at the request of Senator Clark, who is in a hospital.

Senator Bennett Champ Clark.

Senator Clark's bill was offered as a result of the maritime commission's action in granting permission for the United States Lines company to transfer eight of its ships to Norwegian registry, under a purported sale to a Norwegian corporation. Permission for the Norwegian transfer was granted after a storm of opposition in and out of the Roosevelt administration had forced abandonment of the original plan, approved by the commission and favored by the President, to transfer the eight vessels to the registry of Panama.

Won't Let Issue Die.

Senator Clark, it was learned, does not intend to let this matter drop with the introduction of his bill to prohibit future flag switching schemes to circumvent the act, under which American ships are barred from the European war zones. The Missouri senator has expressed his determination to demand a senate investigation of the maritime commission's action and of lobbying activities on the part of two or more persons in behalf of the United States Lines.

Among those mentioned as lobbyists for the United States Lines are a former high official of the Roosevelt administration and a former New Deal governor who is a frequent caller at the White House. Senator Clark is said to be interested in reports that a $200,000 slush fund was placed at the disposal of the lobbyists.

Commission Withholds O. K.

Secretary of State Cordell Hull and many supporters of the Roosevelt administration in congress denounced the original plan to transfer the United States Lines vessels to the registry of Panama as a palpable subterfuge to circumvent the neutrality act.

The maritime commission thereupon withheld its approval of the transfer but agreed, on Dec. 29, to permit the purported sale of the North Atlantic Transport company, a newly formed Norwegian corporation.

In announcing its decision the commission said that Norwegian citizens owned 60 per cent of the new corporation and the United States Lines owned 40 per cent.

Affiliate of I. M. M.

The United States Lines company is an affiliate of the International Mercantile Marine company, which is owned in part by British interests. Vincent Astor, a close friend of President Roosevelt, is a director of I. M. M. Kermit Roosevelt, who recently became a British subject in order to be eligible for a commission in the British army, is vice president of the United States Lines. John M. Franklin is president and a director of both companies.

Senator Clark's bill would amend the merchant marine act of 1936 by making it unlawful to sell, mortgage, lease, charter, deliver, or in any manner transfer to any person not a citizen of the United States or transfer or place under foreign registry any vessel owned in whole or in part by an American citizen while any proclamation issued under the neutrality act is in effect.

STOP SHIPPING ARMS TO CHINA, FRENCH WARNED

Japanese Say They'll Bomb All Bridges.

SHANGHAI, Jan. 10.—The Japanese army and navy have served notice upon French authorities here to the effect that munitions shipments over the Haiphong-Kunming railway into Yunnan province must cease within the fortnight ending Jan. 23. This was learned authoritatively today.

Map locates strategic railway.

Failure to comply, it was said, will result in a Japanese attempt to destroy every bridge on the railway between Kunming and the borders of French Indo-China. The route is strategically important to the Chinese military machine, much of whose supplies flow over it.

French military authorities here last week approached Japanese military authorities asking cessation of the bombing of the portion of the railway lying within Chinese borders. The plea was referred to Tokio, it was reported, and the reply received resulted in the Japanese decision to set the two week time limit.

Abundance of Arms.

The French are understood to have told the Japanese that there is already landed at French Indo-China ports enough munitions, grenades, artillery, and machine guns to tax the railway's maximum hauling capacity for the next two months. These materials are all either of Austrian or Czecho-Slovakian manufacture. China is said to have bought them from Germany under a barter agreement concluded before the outbreak of the European war and therefore they are not subject to French seizure.

Three Are Missing.

The French press indicated that if the Japanese ruin the railway these war materials will be trans-shipped to Rangoon and will reach China over the Burma highway, but the Japanese have failed to react to these hints.

A Domei dispatch from Hankow today reported the Japanese river steamer Simeu Maru had sunk after "striking something like a mine" 35 miles down the Yangtze from Hankow.

One of her crew and two passengers were missing.

Jap Troops Loot Mission.

PEKING, China, Jan. 10 (AP).—A belated dispatch from an American missionary received today said that Japanese troops had looted and burned the American Christian and Missionary Alliance mission at Lungchow, Kwangsi province, in southern China near the Indo-China border.

Harry Ernest Lang of Detroit said that during a brief occupation of the city the Japanese had looted the mission Dec. 21 and burned it Dec. 22.

$200,000 Warehouse Fire Perils Big New Theater

Pittsfield, Mass., Jan. 11, Thursday (AP).—Fire of undetermined origin destroyed a four story warehouse building in the center of Pittsfield's business district early today and slightly damaged the large new Capitol theater. Loss was estimated at $200,000. The theater entrance, which passed through the warehouse building, was destroyed, but firemen kept the flames from the theater building. Two nearby apartment houses were damaged by smoke and water.

6TH CORPS AREA LEADS NATION IN ARMY RECRUITING

Quota Under New Program Is Filled.

The 6th corps area of the army for the second consecutive month led all other corps areas in the country in recruiting during December, Lieut. Gen. Stanley H. Ford, commanding officer, said yesterday. In the last two months of the year 3,815 new men were enlisted. This was 154 more than were enlisted in any other area.

For November, the total was 2,037 and for December, 1,778. The year's total was 10,331, of whom 6,739 were recruited in the last four months. In 1938 there were 3,167 enlistments.

Drive Follows Proclamation.

The recruiting drive followed the President's limited emergency proclamation last September, under which the regular army was authorized to increase its strength from 167,000 to 227,000 men.

The quota for the 6th corps area, embracing Illinois, Wisconsin, and Michigan, was approximately 6,785. This was filled last Saturday, when the last of 45 vacancies remaining at the end of last year were filled. It was the greatest peacetime expansion in the ranks of the regulars in the history of the nation.

Response Gratifying, Says Ford.

"The response of the public has been most gratifying," Gen. Ford said. "There is also great satisfaction in the fact that the army has been able to assist materially in the nation's unemployment problem while giving the newly enlisted men an opportunity to be gainfully employed, a chance to learn a trade, attend one of the many army schools, or perhaps travel.

"Entering the army is like going into business. And there aren't many businesses which offer the inducement of good pay after retirement that the army does. After a man has served 30 years in the army he is eligible for retirement at three-quarters pay."

Recruiting in this area is being continued to fill routine vacancies resulting from retirements, expirations of enlistments, and other normal factors.

Baronial Hoax Girl Let Off with Suspended Fine

Anna Schneider, 19 years old, who is the daughter of a farmer instead of a baron, was fined $25 for disorderly conduct yesterday by Judge J. M. Braude of the Municipal court. The judge, who described her as a malingerer, then suspended the fine because she had been in police custody since Dec. 27. Miss Schneider had reported the burglary of $33,000 in jewels, saying an Austrian baron was her father, but later admitted her story was a hoax. Her father is an Austrian, but he's a farmer.

TONIGHT AND EVERY NIGHT
THAT FAMOUS LIVE LOBSTER SPECIAL 75c
RICKETTS
At 5 Points
CLARK AT DIVERSEY

Lepke's Chauffeur Given 15 Month Prison Term

New York, Jan. 10 (AP).—Max Schmuckler, convicted with Louis [Lepke] Buchalter, racketeer, of conspiracy to violate the federal narcotic law, was sentenced today to 15 months in a federal penitentiary. Schmuckler was Lepke's chauffeur. Lepke was sentenced to 14 years, fined $2,500, and placed on probation for another 10 years by Federal Judge John Knox, who passed sentence on Schmuckler. Bella Schisoff and Benjamin Feldman, who pleaded guilty and testified agatinst Lepke and Schmuckler, will be sentenced tomorrow.

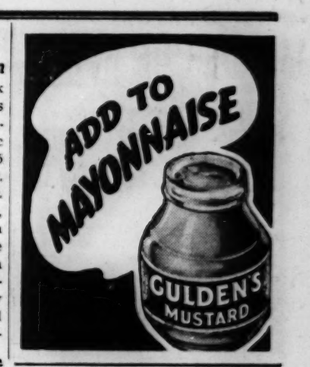

Braniff Announces 1940 Super-B-Liners

New, 21-Passenger, Douglas DC-3's Offer 1940 Luxury And Comfort Between Chicago—Texas—Mexico.

Braniff Airways' new fleet of Super-B-Liners unveils the 1940 standard of luxury on wings.

These latest, 21-passenger Douglas DC-3's are distinguished by many important new refinements. The *new* 1940 lounge cabins, designed by Jeanne Braniff, achieve a complete sense of ease and relaxation in an atmosphere of friendliness and warmth. From gleaming *new* 1940 sky pantries, Braniff's full-course, hot meals are graciously served by lovely college girl hostesses.

Engineers, too, have provided *new* 1940 efficiency and dependability. Constantly synchronized, full-feathering propellors assure added quiet and security. Automatic direction finders provide 1940's newest aid to navigation.

During 1940, over 40,000 more people will discover the luxury and prosperity of the new decade on the wings of the Super-B-Liners. You should be one of them! See your favorite travel agent, or Braniff Airways—

12 S. LA SALLE, PHONE STA. 3254

Ask About All-Expense Tours to Mexico

3921

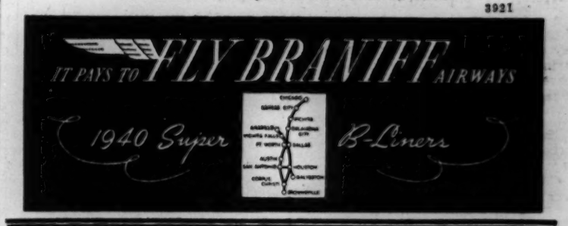

CROSSWORD PUZZLE

HORIZONTAL

1. Mast
5. Masculine
9. Woe
14. Founder of English Art Gallery
15. Exposed
16. Diner
17. Surmounting
18. Tidy
19. Knowing
20. Far
22. Fruit
24. Deception
25. Putrefies
27. Egyptian deity
28. Colored
29. Get
33. Bovine conversation
35. Girdle
36. Slip
38. Plays
42. Hit (Slang)
44. Mandarin's residence
46. Pommel
47. Growing-up years
49. Pertaining to retribution
51. Sherbet
52. Electrified particle
54. Flowed
56. Small mark
59. Bone
61. Look over
62. Gob
63. The carrion crow (Eng.)
65. Choice
69. Senior
71. Whip
73. Otiose
74. Female of the ruff
75. Hindu queen
76. Genus of African trees
77. Blundered
78. Narrative poem
79. Lath

VERTICAL

1. Heavenly body
2. Head
3. Mite
4. Rumor
5. Financial
6. Copy
7. Bound
8. Enroll
9. Equipment
10. Crude
11. European country
12. Spooky
13. Released
21. Ripped
23. Old Dutch measure
26. Fragment
28. Destiny
29. Price
30. Musical instrument
31. Fine
32. Volumes
34. Correlative
37. Leases
39. Injure
40. Color
41. Vehicle
43. Join closely
45. Drug
48. Thus
50. Spring
53. Negative correlative
55. Capers
56. Hoard
57. Having less color
58. Tidiness
60. Weapon
63. Reared
64. Low tide
66. Object of devotion
67. Pottery container
68. Undiluted
70. Night before
72. Blackbird

PUZZLE OF WEDNESDAY, JAN. 10, SOLVED

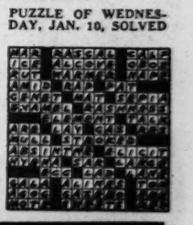

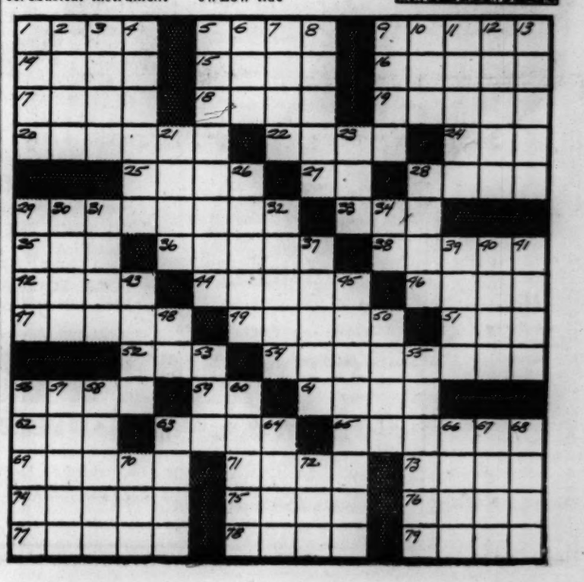

Just 3 Days to Enroll . . . January 11, 12, and 13
Sensational Annual Offer
12 LESSONS IN
DANCING
Tap, Acrobatic, Ballet
$3.00 Complete—Nothing More to Pay!
Moderne, Ballroom, Tango
(Reducing, Stretching and Limbering)
$3 Must Be Paid When Enrollment Is Made
Babies—Children—Adults
Beginners—Advanced Students
ENROLL 10 A. M. to 9 P. M.
Right Reserved to Reject Any Application
STAGE ARTS SCHOOL, INC.
Suite 615, Lyon & Healy Bldg.
64 E. JACKSON BLVD. Phone: HARrison 2299

MANDEL'S MANDEL'S MANDEL'S
Exclusively at Mandel's in Chicago
BRUSHKOMB
Formerly $3.50—Now Only $1

This famous pocket comb and brush in one, with convenient carrying case. Brushes, combs, stimulates your scalp at the same time. Lower priced now because of increased production. Case and comb in red, shell, amber, green.

If You Can't Come In—Phone State 1500 or Mail Your Order

MANDEL BROTHERS' Toiletries—First Floor—State

FRENCH, SHRINER & URNER
SEMI-ANNUAL Sale
Entire Stock
MEN'S FALL & WINTER SHOES
Custom-Grade styles as low as $9.95 a few models slightly higher
SHRINER SHOES made in our own factory. Values up to $9.85 $7.95

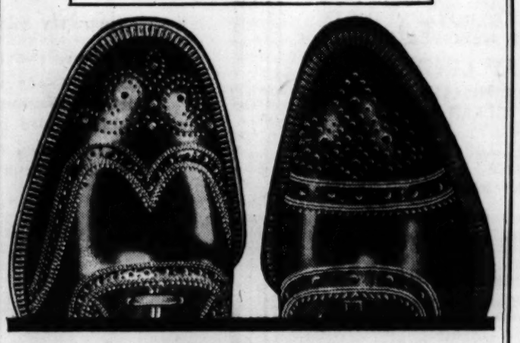

CHICAGO SHOPS
16 S. Dearborn St. (Hotel Hamilton Bldg.) Ph. Cen. 1116
106 S. Michigan Ave. (Monroe Building) Ph. Ran. 3266
314 N. Michigan Ave. (Just South of Bridge) Ph. Ran. 0486

MURDER OF HVID STILL UNSOLVED AFTER 2 WEEKS

Sift Maze of Evidence, but Find No Clews.

BY SEYMOUR KORMAN.

Mrs. Marinus Hvid asked last night —14 days after her husband was fatally beaten by labor goons—what had been done to catch the slayers.

"Have the police and the other investigators accomplished anything?" the widow asked. "Is there any indication that they are progressing? Will they ever discover who struck down my husband?"

She asked the questions as she and her four children sat in their home at 438 Briar place.

Slugged 15 Days Ago.

It was on the night of Dec. 27 that Hvid, 55 years old, drove from his garage at 3514 North Halsted street in a customer's car to 655 Buckingham place. This was the home of the customer, Milton Cohen.

Buckingham place is well lighted. There is a flow of traffic even at that hour—11 p. m. Hvid and Cohen stepped from the car and the latter walked toward the building.

Cohen has told how he heard sounds of scuffling, turned, and saw two men beating Hvid with a plank or baseball bat. Hvid was fighting back with his fists. Cohen has told how he ran to his home on the second floor and shouted to his wife to call police.

He has told how, from his window, he saw the two sluggers drive east in Buckingham place. Cohen thinks they were in a black sedan without license plates.

Hvid lay in he street. His jaw, skull, and vertebræ had been fractured. Police took him to the John B. Murphy hospital. Hvid never recovered consciousness. He died on the morning of Dec. 30.

The Search Starts.

Since that time the search for the slayer has been conducted by Capt. Patrick O'Connell of the Town Hall station and Assistant State's Attorney William Crawford. This is what the police did yesterday:

Emil Mermall, Edward Gale, and William Bibby were called to the Town Hall station at 2:30 p. m. by Capt. O'Connell and Supervising Captain Andrew Barry. Mermall was called because he is executive director of Affiliated Garages of Chicago, a garage owners' association which expelled Hvid last March.

Gale is secretary and Bibby is business agent of the Auto Livery, Chauffeurs, Taxicab Drivers, and Garage Helpers' union. A few days after the garage owners' association expelled Hvid the union called a strike at his garage and picketed the place—the picketing continuing until the attack.

Mermall, a glib speaker, told the two captains that Hvid was put out of the association because he failed to pay dues and a $75 fine imposed for caring for a car which Cohen had removed from the garage of another association member.

"Members Kept Contented."

"How does your organization enforce discipline on its membership?" Capt. Barry asked.

"We do our best to keep our members contented," Mermall replied.

"Does the union help you collect fines from your members?" Barry asked.

Mermall answered: "No."

He insisted he did not know of any connection between the expulsion of Hvid and the strike at Hvid's garage. He denied that the association compensated the union for the $4,000 paid out to pickets at the garage. Mermall then was excused and asked to appear at the next session of the Hvid inquest Jan. 16.

Gale and Bibby were next. They denied any stronger tieup between the union and the owners' association than a contract for working hours and wages of union members. Both admitted they were arrested in 1935 for slugging two Oak Park florists.

One Fined; Other Freed.

Bibby was fined $100 at that time and the charge against Gale was dropped. The slugging victims had refused to join the florist drivers' union, which is affiliated with the garage helpers' union in the International Brotherhood of Teamsters.

"Did that union reciprocate and furnish sluggers for you in the Hvid case?" asked Barry.

"O, no," answered Gale and Bibby.

They were allowed to go after promising to attend the inquest.

"We'd certainly like to solve this case," said Capt. O'Connell afterward. "But we don't know what our next move will be."

What Courtney's Office Did.

This is what the state's attorney's office did yesterday:

B. B. Adams, president of the garage owners' association, was taken before the grand jury. He was questioned about the formation of the organization, its history, and financial affairs. His office assistant, Miss Mary Alice Mack, told of Mermall's withdrawal of funds "for promotional purposes."

THE STATE'S RECORD

BY JAMES DOHERTY.

And this, like the record of the police investigation reviewed here Tuesday, is an account of what the state's attorney's office has done in the other 13 days since Hvid was beaten into unconsciousness:

DEC. 28.

9 a. m. State's Attorney Courtney, his first assistant, Wilbert F. Crowley, and his chief investigator, Capt. Daniel Gilbert, held a conference. Each had read about the brutal assault in THE TRIBUNE. There was no official report from the police.

10 a. m. Gilbert telephoned Capt. Patrick O'Connell at the Town Hall station. O'Connell said he had one prisoner, a union picket who had been stationed in front of Hvid's garage. The picket wouldn't talk. There were no clews.

11 a. m. Gilbert ordered raids on the headquarters of the Auto Livery, Chauffeurs, Taxicab Drivers and Garage Helpers' union, and the Affiliated Garages of Chicago, the association to which Hvid once belonged.

1 p. m. Assistant State's Attorney William Crawford was placed in charge of the investigation.

2 p. m. to 5 p. m. Emil Mermall, executive director of the garage owners group, Miss Mary Alice Mack, his office assistant, Ben Chase, field agent of the organization, and Edward Reilly, president of the union, were questioned by Crawford and released. Books, papers and records taken from both offices were examined.

DEC. 29.

Secretary Edward Gale of the union, who had charge of the strike called against Hvid, and Business Agent William Bibby, were questioned and released. John Burns, an auditor, was assigned to examine the books of both organizations.

DEC. 30.

2 a. m. Hvid died.

9 a. m. Crawford talked with members of the Hvid family.

10 a. m. Crawford questioned three who testified before the coroner's jury. A writ of habeas corpus was issued on behalf of four pickets being held by O'Connell. Assistant State's Attorney Walter McCoy resisted the writ but permission to retain custody of the prisoners was denied. Crawford spent the afternoon questioning the four pickets. He also questioned a garage employé who had been slugged by Business Agent Bibby.

DEC. 31.

Calls made to several garages mentioned in correspondence taken from Mermall's office which showed that the union had been notified of the ouster from the organization of 35 garage owners. Crawford learned that the union immediately took action against ex-members of Mermall's group.

JAN. 1.

Crawford spent the afternoon in the criminal courts building. He had several detectives helping Capt. O'Connell.

JAN. 2.

Crawford started questioning 29 garage owners continuing thruout the week. Telephone calls were made to every person named in the seized correspondence. Police were sent to interview some. He questioned Mermall, Miss Mack, and Chase again.

JAN. 3.

Crawford learned that Mermall withdrew by check $14,000 of the garage owners' funds between Jan. 1, 1938 and Oct. 1, 1939. Questioned, garage men said they had received no explanation of these withdrawals.

JAN. 4.

Assistant State's Attorney John Long appeared in the Felony court and obtained a continuance of the cases against the four pickets. Crawford questioned four officers of Mermall's association.

JAN. 5.

Several garage owners questioned. Crawford took statements from a man and woman arrested as suspects in a west side hotel. The man had an alibi and was released. During the week three other suspects were questioned and their alibis verified.

JAN. 6.

Crawford questioned four garage owners. He investigated records of Mermall, who had been sentenced to 10 days in jail in 1932 for conspiracy to defraud a cab company thru fake accident reports of Bibby, who had been fined $100 for slugging a nonunion florist, and of Gale, who was arrested as a slugger but was not convicted.

JAN. 7.

Four detectives canvassed garages and homes of persons who had trouble with Mermall's group.

JAN. 8.

Crawford again questioned William P. Enzweiler, treasurer of Mermall's group, who said he had been misquoted regarding statements he knew nothing about Mermall's withdrawal of association funds. Crawford also questioned Enzweiler's wife, Flora. Enzweiler was interested in a garage near Hvid's and in competition with Hvid.

JAN. 9.

Crawford questioned four garage owners in preparation for presentation of evidence to the grand jury. He talked with Enzweiler, Mrs. Enzweiler, in his office. Enzweiler appeared before the grand jury from 2 to 5 o'clock.

Quizzed in Killing

(Story in adjoining column.)

William Bibby, business agent (left), and Edward Gale, secretary of the garage workers' union, questioned yesterday in killing of Marinus Hvid.

[TRIBUNE Photos.]

Emil Mermall (left), director of Garage Owners' association, who was also questioned, and B. B. Adams, president of association, who appeared before grand jury.

True Bill Voted

(Story in adjoining column.)

John Kopsky (left) and Henry Hlavacek, business agents for butchers' union, reported named by grand jury yesterday in slugging.

[TRIBUNE Photos.]

Chester L. Mikolajczyk (left), victim of the slugging, and John Pobuda, president of the union, who was arrested after grand jury heard victim's story.

Assemblyman Indicted in $49,102 Estate Theft

New City, N. Y., Jan. 10 [Special].—Lawrence J. Murray Jr., Democratic assemblyman from Rockland county, was released in $15,000 bail today after pleading not guilty to charges of embezzling $49,102 from the estate of Miss May A. V. Dunnigan of Haverstraw. Miss Dunnigan is a patient in the Rockland State hospital, an institution for mental cases. Murray, described as the former agent and attorney for Miss Dunnigan, was indicted on two larceny counts by the county grand jury yesterday.

VOTE TO INDICT TWO IN BUTCHER GOON SLUGGING

Head of Union Questioned on Bribe Charges.

The inquiry into the labor slugging of a butcher's helper, who was attacked last Saturday by two union business agents in a shop where he was working as a porter in exchange for food for his children, was marked by two important developments yesterday:

1. John Pobuda, president of local 638 of the Amalgamated Meat Cutters' union, was questioned after Chester L. Mikolajczyk, the victim of the slugging, told the grand jury that Pobuda came to him in County hospital and offered him a good job if he would forget about the beating. Pobuda denied the charge and was released.

2. The grand jury was reported to have voted a true bill charging John Kopsky and Henry Hlavacek, business agents of local 638, who are accused of the attack on Mikolajczyk, with assault with intent to commit murder, assault with intent to commit mayhem, assault with a deadly weapon and conspiracy to commit these three crimes.

Probe Other Connections.

Police of State's Attorney Courtney's office were investigating reports that Kopsky and Hlavacek were involved in other labor troubles. James Burian, 2513 South Hamlin avenue, notified the state's attorney's office early yesterday that newspaper photographs of the two agents resembled two men who had threatened him. He will be questioned today.

Mikolajczyk said his meeting with Pobuda took place Tuesday when he was taken to the hospital after a relapse from the beating.

"I was leaving the examining room and walking back to another room where the policemen who had brought me were waiting," Mikolajczyk said. "Suddenly Pobuda, who is a butcher in the hospital commissary, walked up to me. He said, 'Lay off this and we'll get you a good job.'

"I refused and walked on. The policemen didn't know what was happening, as Pobuda was beside me for only two or three seconds."

Seized in Hospital.

When Mikolajczyk told of the meeting before the grand jury, the Lawndale police were notified to pick up Pobuda and bring him to the state's attorney's office for questioning. They found him at County hospital talking with Kopsky, who is free on bond of $5,000.

Policemen Stanley Bartnik and Frank Plettl said that Kopsky seeing them approach, ducked into one of that they were not after him. Pobuda was taken to the state's attorney's office.

Before voting the true bill against Kopsky and Hlavacek the grand jury heard ten witnesses. Two of these—Mrs. Mary Melichar, 2448 South Lawndale avenue, and Aldrich Drahotusky, 2227 South Springfield avenue—saw the attack on Mikolajczyk in the butcher shop at 2710 West 26th street. They said that Kopsky, a 230 pound ex-wrestler, and Hlavacek, took Mikolajczyk into the back of the shop. They then saw Kopsky raise his hand. A few minutes later, they said, Mikolajczyk came running out, his face covered with blood, and his hands pressed to his abdomen.

Officials Deny Attack.

Dr. Charles A. Chval testified that Mikolajczyk sustained lacerated lips, groin injuries, and possible spinal injuries from the beating.

In a statement to Morris Meyers, assistant state's attorney, the union officials denied the attack. They said that Mikolajczyk had written letters to the union local denouncing it as a racket and complaining that it had failed to get him a job. He held a withdrawal card from the local.

"When we got in the back of the shop Mikolajczyk grabbed a shovel and threatened us," Kopsky said. "I drew my gloves from my pocket and hit Mikolajczyk in the face like a gentleman. He fell backward over a butter tub."

Fleeing Robber Killed by Own Nitroglycerin

Wilmington, O., Jan. 10 (AP)—His nitroglycerin brought death to a robber today less than 10 minutes after he seized $330 in a Port William bank. Lifting a bottle of the explosive, the robber threatened to blow up the bank unless tellers gave him the money. Something went wrong with his car as he sped out of town, the state highway patrol said. It was blown to bits, and the robber's body was mangled. The $330 was found nearby.

CITY LEADERS MEET TODAY TO FURTHER WAR ON RACKETEERS

The committee of business, civic, religious and educational leaders formed last week by the All-Chicago council of the Chicago Association of Commerce will meet in the La Salle hotel at 2:30 p. m. today to make further plans for its antiracketeering campaign. Frank Hecht is chairman of the committee.

Yesterday he named a special committee to confer tomorrow afternoon with Mayor Kelly. Members of this group are Hecht, Gen. Robert E. Wood, chairman of Sears, Roebuck & Co.; Merle C. Trees, vice president of the Chicago Bridge and Iron company; Newton C. Farr, president of the National Association of Real Estate Boards; Attorney Floyd E. Thompson, James S. Knowlson, president of the Stewart-Warner corporation; Frederick A. Virkus, head of the Illinois division of the Small Business Men's association, and Leverett S. Lyon, chief executive officer of the Association of Commerce.

Jerrems

JANUARY SALE

MEN'S READY TO WEAR

SUITS • TOPCOATS
OVERCOATS

Were $45—Now $31.50
Were $55—Now $36.50
Were $65—Now $43.50
Were $75—Now $48.50

Convenient 90-Day Charge Account

324 S. MICHIGAN AVE. Just South of Jackson Blvd.

7 SO. LA SALLE ST. Just South of Madison St.

SHEARED BEAVER

The value triumph of Miller's January Sale!

$245

$295 $345 $375

Sturdy Beaver, sheared to a velvety softness. Distinctively styled and on sale at a great saving.

Feature! Smart, Silky and Lightweight Blended MINK FUR COATS *formerly $1250* $895

Illustrated Catalog Free on Request

Miller FUR CO. 166 NO. MICHIGAN

10% Down—10 Months to Pay

OPEN EVERY NIGHT TILL 9 P. M.

SUBSCRIBE FOR THE CHICAGO TRIBUNE

HASSEL'S ANDOVER

$3.95

100% solid leather throughout

Smartest Low Priced Shoe in Town

Style, quality, proper weight and comfort—look at the Andover any way you will and you'll find it has all four—and at a remarkably low price. We can show you 50 new styles at $3.95 and we still think you'll like the Andover.

Others at $4.95, $5.95 and $9.50

HASSEL'S

2 CONVENIENT LOOP CORNER STORES

MADISON & CLARK • DEARBORN & VAN BUREN

Open Saturday Evening Till 9 P. M.

2 hours free parking at Palmer House garage, Quincy at State, with every purchase of $1 or more

JANUARY 1940 SALE

to clear 1939 stocks

$35 $39.95 $50

MORLEY COATS

sensationally priced at

$28

$25 & $29.95 ROYAL SCOT PLAID BACK COATS—*reduced to* $17.95

VALUE BASEMENT

MAURICE L ROTHSCHILD

State at Jackson

Maling Brothers

PRIMAVERA PATENT

styles with that madcap springtime touch . . . and only

$2.98

Patent, yes—but with a south wind softness and a tomboy gaiety—patent that beckons you to throw off the somber cloak of winter and step into spring sunshine. In a word, Maling's Primavera Patent—potent for pepping wilted winter wardrobes!

Beautiful Legs Call For PREVUE HOSIERY *—Exclusively at Maling's*

Maling Brothers

34 S. STATE ST. 231 S. STATE ST.
6320 S. HALSTED STREET
3218 Lincoln Ave. 2764 Milwaukee Ave.
3249 Lawrence Ave. 4035 W. Madison St.
6440 S. Halsted St. 1335 Milwaukee Ave.
4720 Sheridan Rd. 3249 Roosevelt Road
843 E. 63rd Street Oak Pk: 1128 Lake St.
Milwaukee Store — 175 W. Wisconsin Ave.
Neighborhood Stores Open Tuesday, Thursday, and Saturday Evenings Till 10

TELLS OFFICIAL HE FAVORS C.I.O.; NLRB HIRES HIM

Memo on Trial Examiner Read at House Quiz.

Washington, D. C., Jan. 10 (AP).—Evidence that the National Labor Relations board had employed Eugene P. Lacy of Tupelo, Miss., as a trial examiner a short time after he had told a board official that he was pro-C. I. O. was received today by a house investigating committee.

Edmund M. Toland, counsel for the committee, produced the information at the outset of an inquiry into a case in which Lacy was the trial examiner. That case was the complaint of an A. F. of L. union against Godchaux Sugars, Inc., of Reserve, La., which the board dismissed after once directing that a decision be prepared ordering an election to determine whether the A. F. of L. or an independent union should bargain for the company's employés.

Branded "Limited in Intellect."

Touching upon the employment of Lacy, the committee attorney introduced notes by Mrs. B. M. Stern, assistant secretary of the board, concerning Lacy's application.

This memorandum said the Mississippian was very limited in viewpoint and intellect, but that he had a nice personality, was all for the New Deal, and professed great sympathy with the Wagner act.

"He is anti-Rankin and anti-Harrison," Mrs. Stern added. "When asked, he said with a gulp that he is pro-C. I. O. . . . he will not make a trial examiner."

The committee attorney inquired of Mrs. Abe Fortas, a young attorney who formerly was in the board's review division, whether any member of the board or its staff had told her, between the time the board decided to order an election and the time it dismissed the case, that any individual was interested in the case.

Senator Interested in Case.

Mrs. Fortas said she remembered that Senator Allen J. Ellender [D., La.] had been interested, but that she could not recall when that was.

The committee received evidence also that Ellender had at one time requested postponement of a hearing in the Godchaux case, "because of the rush to get in the sugar crop before frost," and that, with the consent of the A. F. of L. union, the hearing had been postponed.

The board's dismissal of the Godchaux case, despite the fact that its regional director at New Orleans had reported it would be a cut and dried affair to prove a violation of the act and miserable bad faith on the part of the Godchaux interests, was explained to the investigating committee in this manner:

Lacy, the trial examiner, had excluded from the record material concerning the company's contention that the A. F. of L. union had agreed to drop its charges, in view of the company's and the independent union's consent to an employé election which was held prior to the board's hearing on the controversy.

The board learned of this exclusion belatedly, overruled the examiner, and dismissed the complaint on the ground that the A. F. of L. union had agreed with the company not to press its complaint.

NLRB OFFICIALS TO DECIDE ACTION IN INLAND CASE

Officials of the National Labor Relations board in Washington, D. C., will decide the next step in the Inland Steel company case, in which the United States Circuit Court of Appeals upset the board's ruling, I. S. Dorfman, Chicago attorney for the board, said yesterday.

The board may either order a new hearing of the case or ask the United States Supreme court to review the decision handed down on Tuesday by Judge J. Earl Major, Will M. Sparks, and Evan A. Evans. These judges ruled that the national labor relations act does not require a signed contract and that the Inland company failed to get a fair hearing from Trial Examiner Charles A. Wood of the board.

Charles Fahy, general counsel for the labor board, assailed the appeals court in a statement issued last night in Washington. He objected strenuously to one line in the decision, which read: "This record as a whole discloses the danger of imposing upon a single agency the multiple duties of prosecutor, judge, jury, and executioner."

"No order of the board is final until approved by the court," said Fahy. "It hardly seems proper to refer to the board as an executioner. I am not attacking the decision, but the non-judicial statement of the court."

FARM WORKER FOUND HANGED.

The body of Carl Benson, 52 years old, farm worker of Batavia, Kane county, who had been missing since Jan. 1, was found hanging from a rafter yesterday in the granary on the farm of Harry and Levi Elliott near Elburn, about six miles from Batavia.

Union Head Freed

[TRIBUNE Photos.]

John Martin (left), president of junk handlers' union, who was absolved by coroner's jury in slaying of Leon R. Cooke, and Harry Winnick, former head of the union, who testified that Cooke was a muscle man.

JURY ABSOLVES UNION HEAD FOR LAWYER KILLING

Tells of Fight Over Gun in Office.

A coroner's jury yesterday returned a verdict of justifiable homicide absolving John Martin, president of the Scrap Iron and Junk Handlers' union, of blame for the slaying of Leon R. Cooke, former attorney for the union. The verdict came after Martin had told his story of a fight for a pistol in the union's office at 3159 Roosevelt road.

"It was him or me," Martin said.

He testified that Cooke had had no connection with the union for some time and that the lawer was a continual source of trouble around the union office, especially in his constant use of the union's telephone.

Quarrel Over Telephone.

"I came into the office on Dec. 8 and found Cooke sitting there," Martin testified. "Neither of us spoke. He preceded me into my private office, where he picked up my telephone. I told him to put it down.

"He pulled a gun and smashed me in the face with it and knocked me down. The gun went off when he hit me and Cooke dropped it."

Martin then told of the fight that followed and the attempts of both men to reach the gun. "I got it first," he said. Police have not been able to find the gun used in the shooting.

Surprise Witness for Martin.

Harry Winnick, 4802 Bernard street, an employé of the state department of labor, was a surprise witness presented by Attorney George Crane, representing Martin. Winnick asserted that he formed the junk union nearly three years ago at the request of the American Federation of Labor.

Cooke, soon after he was shot, told police that he was the founder of the union. Winnick testified that he was the union's first president and that he left the union because of Cooke's strong arm tactics.

"Cooke was tough and inclined to be a muscle man," Winnick said. "He wanted to operate the union from the angle of both labor and the junk dealers.

Tells of Lawyer's Threat.

"I told Cooke we were operating the union for its members and that he would have to get out. Cooke pulled a gun and said, 'I'll push this right down your throat.'

"That finished me—I—got out."

A charge of assault with intent to kill is still pending against Martin in the Felony court, with a hearing scheduled for Monday. Assistant State's Attorney Emmett Moynihan said he would confer today with First Assistant State's Attorney Wilbert F. Crowley to decide whether further steps will be taken in the case.

THOUSANDS HAIL NO-UNION VOTE IN GALA HOLIDAY

Shoe Workers Pay Tribute to Aging Employer.

[Continued from first page.]

good relations promoted by George F. Johnson's policies. He has referred to his business as an industrial democracy in which the workers share in the earnings, and an enlightened leadership does as much as it can to fulfil the workers' wants as human beings.

Johnson came to work in Lesterville [now Johnson City] about 60 years ago. He was an employé of the Lester Shoe company. A few years later he borrowed $150,000 from the chief creditor of the firm, Henry B. Endicott, and purchased a half interest. By improving methods of manufacture and sale, he quickly built up a fortune of millions.

Suddenly, according to his own statement, he discovered that money didn't amount to much.

"It seemed to me," he said, "that an industrial leader should consider other responsibilities beyond making profits, and I started a reorganization plan."

At his own expense he paved the streets of Endicott and Johnson City and installed lighting systems for both. For Binghamton he bought and equipped a park. He provided medical, surgical, and dental care to his employés without any cost to them. He built swimming pools, tennis courts, a golf course, all for the employés. He specified there should be no "Keep Off the Grass" signs in the parks he endowed.

Johnson also built houses for his employés and financed them on easy terms, selling them at cost. He provided public markets where necessaries were sold at cost.

Endicott-Johnson, which has made as many as 45,000,000 pairs of low priced shoes annually, weathered the depression with a good record. Even in the worst days the workers had at least three days' work a week.

"This business doesn't belong to me," said Johnson. "It belongs to the workers, to the customers, to the public as well." It has been reported that he has given away $20,000,000, but he has never confirmed the figure.

He has said: "I expect to end up with just what I started. That is—with nothing."

NLRB UPHOLDS FIRM IN OUSTING 14 SIT STRIKERS

Washington, D. C., Jan. 10 (AP).—The National Labor Relations board ruled today that the refusal of an employer to reinstate workers who had taken part in a sitdown strike was not an unfair labor practice.

The board's ruling was contained in a decision dismissing charges that the Reading Batteries, Inc., Muhlenberg township, Berks county, Pa., had discriminatorily refused employment to 14 men after a layoff and a strike in 1937.

The board said eight of the men had taken part in a sitdown strike and that five of them were arrested and convicted of "forceable detainer."

The Supreme court in 1939 ruled that seizure of property in a sitdown strike was ground for discharge and ruled out a board order which directed the Fansteel Metallurgical corporation of Chicago to reinstate sitdown strikers.

BIOFF INDICTED ON INCOME TAX FRAUD CHARGES

Los Angeles, Cal., Jan. 10 [Special].—William Bioff, motion picture union leader and former associate of Capone gangsters in Chicago, was indicted by a federal grand jury today on charges of income tax fraud.

William Bioff.

The new action against him came in the midst of attempts to have him extradited to Chicago to serve a jail sentence imposed 17 years ago for pandering.

Bioff is head of the American Federation of Labor conference of studio unions and representative of the International Alliance of Theatrical Stage Employés. Last November he led a film technicians' movement for higher wages which was successful after threats to plunge the nation's theaters into darkness.

The federal grand jury charged that Bioff had an income of $33,573 in 1936 and reported only $5,720 and that the following year his income was $176,416, altho he reported only $7,205.

Dr. W. H. Haines Named to Behavior Clinic Post

Appointment of Dr. William H. Haines as assistant to Dr. Harry R. Hoffman, director of the Cook County Behavior clinic, was announced yesterday by Clayton F. Smith, president of the county board. Dr. Haines is assistant professor of neurology at Rush Medical college and a member of the Psychopathic hospital staff.

TELEPHONE RANDOLPH 8500 — STOP & SHOP — 16 WEST WASHINGTON STREET

Three Big Dollar Days

All prices for Thursday, Friday, and Saturday Selling

Liver Sausage — lb. 29c — Braunschweiger from Milwaukee. Spreads like butter. Ask us for taste.

Chocolates — 2 lbs. $1 — Lady Clementine—hard and soft centers, also few coated nuts and cherries.

Layer Cake — each 59c — Butterscotch Pecan! Filled and iced with Butterscotch Butter Cream.

Tegar Canned Foods

Peaches — Yellow Clings No. 2½ can ..... 6 cans $1
Apricots — Whole Peeled. 16-oz. can ..... 8 for $1
(No. 2½ can, 5 for $1)
Pineapple — 10 slices to No. 2 can .... 6 cans $1
Fruit Cocktail — 15-oz. can ..... 10 for $1

COLOSSAL PEACH HALVES—Ripe Elberta Freestone Halves. No. 2½ can.. 4 for $1
RED RIPE TOMATOES—No. 2 can... 12 for $1
ROYAL ANNE CHERRIES. No. 2½ can ..... 4 for $1
WHOLE SPICED PEACHES—in sweet, spiced syrup. No. 2½ can..... 4 for $1
WHOLE SPICED CRABAPPLES—No. 2½ can ..... 5 for $1
CORN—Golden Bantam Cream Style. No. 2 can..... 10 for $1

Lady Clementine Jellies... 6 11-oz. glasses $1 — Currant, Crabapple, Plum, Red or Black Raspberry, Mint Grape, etc.

Lady Clementine Jams.... 5 1-lb. jars $1 — 3 Seedless berries (Black or Red Raspberry, or Blackberry) Strawberry, Red Raspberry, etc.

Olives
JUMBO RIPE OLIVES—Black Beauty Brand. Pint size can.... 5 for $1
COLOSSAL RIPE OLIVES—Black Beauty Brand. Pint size can ..... 4 for $1
2 IN 1 COMB. OLIVES—Lady Clementine Brand. Pint size jar..... 3 for $1

Florida Oranges — 216 size — 5 doz. $1

Jumbo Calif. Washed Figs — lb. 35c

Mixed Salted Nuts (No Peanuts) .. lb. 50c

Sea-Foods
SARDINES. Tiny brislings from Norway. Norse Brand. 3¾-oz. can ..... 6 for $1
CRABMEAT. 3 Diamonds Brand. No. ½ can..... 4 for $1
WHITE MEAT TUNA—Geisha Brand. No. ½ can..... 6 for $1
JUMBO SHRIMPS—Big Bill Brand. No. 1 can ..... 7 for $1
COCKTAIL SHRIMPS in sauce. King Gustaf Brand. No. ¼ can ..... 4 for $1

Ask for a Steaming Cup of Kolan Coffee.. 3 lbs. 59c

Pecan Fudge or Cocoanut Bonbons... lb. 29c

Turkeys — White Bear Farm—Freshly dressed. Avg. 9 to 18-lbs. before dressed ..... lb. 27c

Roasting Chickens — White Bear Farm—Freshly dressed Avg. 4-lbs. before dressed..... lb. 25c

Tegar Hickory Smoked Hams — The Old Fashioned Smoked kind with a flavor for which Stop & Shop is noted ..... lb. 20c

Tegar Slab Bacon — Whole or half slab..... lb. 20c

Polish Picnics — 1¾ lb. can $1 — No bone—no waste. Cooked—ready to eat or heat and serve.

Cheeses in Wine — Stilton or Cheddar in Port, Edam in Sauterne, Roquefort or Gorganzola in Brandy. Dutchess Brand in 2-oz. tubes..... 4 for $1

Chicken Broth With Noodles — Chef Milani Brand. Heat and serve. 10½-oz. can..... 12 for $1

French Imported Societe Bee Roquefort Cheese... lb. 59c
Skinless Wieners..... lb. 19c

Fresh Lemon Whipped Cream Pies..... ea. 45c — Big 9 inch deep dish pie with a flaky rich crust. Sorry, no delivery.

Almond Butter Loaf Coffee Cake..... ea. 35c — Vanilla fondant and almond pieces on top.

Stop & Shop "Private Reserve" Straight Kentucky Bourbon — 4 Years Old — Pint 95c — Fifth $1.45

Hiram Walker De Luxe Bourbon — 7 Yr. Old—Bottled in Bond — pt. $1.35 — qt. $2.65

Park & Tilford "Private Stock" 4 Year Old Bourbon — A blend of Straight Whiskies — Pint $1.29 — Quart $2.49

King's Ransom "Round the World" Scotch — Fifth bottle.... $3.59 — 3 for $10.25

Old Rarity Scotch Whisky... 5th $3.19 — 3 bottles $9.25

Gilbey's Spey Royal Scotch ..... 5th $2.59 — 3 bottles $7.50

Remy Martin 3 Star or Monnet 3 Star Cognac .... 5th $2.69 — 3 bottles $8.00

Tiffin Royale Gin — Makes fine Dry Martinis. In Fifth bottle for only 88c

Martini & Rossi Dry or Sweet Vermouth — lge. bot. $1.09

Red Heart Jamaica Rum. 5th $2.69

Don "Q" Rum Puerto Rican • Light or Dark.....5th $1.49

Gonzalez & Byass Diamond Jubilee Port or Sherry.... 5th $1.98

Williams & Humberts Dry Sac Sherry.. 5th $2.69

Barton & Guestier Sparkling Burgundy ..... lg. bot. $2.49

Barton & Guestier Graves 5th $1.15

We Deliver—Telephone RANdolph 8500

The House of TALMAN

now Paying 3½% on SAVINGS

In good and bad times this old institution, chartered and supervised by the United States Government, has never failed to earn more than 3½% and has never paid less than 3½% on savings. Our patrons in all walks of life are located all over the nation. We invite you too to open an insured savings account for any amount up to $5,000 by mail or in person.

Assets over $5,000,000.00

TALMAN Federal SAVINGS AND LOAN ASSOCIATION OF CHICAGO
2641 W. 51st St. -- Grovehill 1900
INSURED By U.S. Government Agency

COUGH ALL NIGHT?

now 10¢

Relieve your DRY THROAT with Pine Bros. Glycerine Tablets. Their pure glycerine (plus other helpful ingredients) moistens and soothes your dry, irritated throat, and you get prompt relief from coughing.

WON'T UPSET YOUR STOMACH

EDUCATIONAL.

THE "Walton Way" TO A PROFITABLE CAREER

Prepare the "Walton Way" for a profitable career in business. Walton training prepares you to fill a position efficiently and to recognize opportunities for advancement. For more than 25 years the Walton School of Commerce has held an enviable record in the success of its graduates.

WALTON'S UNEQUALLED RECORD
• 1,700 Walton students have won C.P.A. degrees
• 9 consecutive years Walton students won honors in the American Institute Examinations
• 36 medals awarded Walton students in American Institute and C.P.A. Examinations

ACCOUNTING and BUSINESS ADMINISTRATION DEPARTMENT
Accounting: Constructive—Advanced—Cost—Tax—Municipal & Governmental—C.P.A. Review • Business Law • Mathematics • Business English Business Organization • Credit and Collections • Personality Studies
DAY AND EVENING CLASSES
FREE PLACEMENT SERVICE
Write, telephone or come in for full information.
Tel: Wabash 2687-88-89
1161 McCormick Bldg.
332 S. Michigan Ave.
WALTON SCHOOL of COMMERCE

ONLY FULLY ACCREDITED HIGH SCHOOL IN THE LOOP
A high school education is increasingly important for success in business and in social life. Attend the High School of Central YMCA College, day or evening. Obtain your diploma in 2½ to 4 years.
• Courses meet the needs of mature men and women. Many now enrolled are employed. Low tuition with payment plan. College atmosphere.
Spring Semester Starts Jan. 29
Information on Request
HIGH SCHOOL
CENTRAL YMCA COLLEGE
19 S. LaSalle St. Chicago. Central 6787

Lewis Institute
A College of Engineering, Arts, and Sciences
LIBERAL ARTS • ENGINEERING
BUSINESS ADMINISTRATION and HOME ECONOMICS
Spring term evening classes Jan. 29
Moderate Tuition Rates
For Circular of Information address
LEWIS INSTITUTE
Box A, Madison at Damen Ave., Chicago

AVIATION
Prepare for positions in the aviation industry. Courses in Aeronautical Engineering, Aeronautical Engineering Drafting, Certified Airplane and Engine Mechanics, Aviation Administration. Hundreds of successful graduates steadily employed.
Write or call for illustrated bulletin.
Visitors Welcome
Phone: Victory 2733
AERONAUTICAL UNIVERSITY
Curtiss-Wright Building
1338 S. Michigan Ave. Chicago

SPANISH
FRENCH, GERMAN, ITALIAN, RUSSIAN, SWEDISH, ENGLISH, NATIVE TEACHERS
New Classes This Week
Private or Class. Day or Evening. Free Trial Lesson
BERLITZ SCHOOL OF LANGUAGES
30 N. Michigan Ave. at Washington. Fra. 4341

FEBRUARY TERM
Complete education for teaching in elementary grades, kindergarten and nursery schools. Children's demonstration school and observation centers. Write for descriptive booklet.
NATIONAL College of Education
Edna Dean Baker, President, Department 022A, Evanston, Ill. Tel. Rogers Pk. 1807, Greenlf. 0221.

WELDING ★
DAY or EVENING CLASSES
New Shops and Laboratories. Also Air-Conditioning, Drafting, Radio-Television, Etc. Call, write or phone for Free "Blue Book." Open evenings.
CHICAGO TECHNICAL COLLEGE
42-W Tech Bldg. 118 E. 26th St. VIC. 8375

Northwestern University
Evanston and Chicago, Illinois.
8 Complete Schools. Downtown evening classes. Write for booklet.

ARMOUR INSTITUTE OF TECHNOLOGY
Evening Division Registration 2nd Semester—Jan. 29-Feb. 3
3300 Federal St., Chicago, Ill.

EDUCATIONAL.

GREGG TRAINING For Business
prepares young men and women thoroughly for good Stenographic, Secretarial, Accounting, and Court Reporting positions. Day and Evening Sessions.
Special Courses for College Men and Women.
Next new day classes for beginners start January 22. Advanced day students and evening students accepted every Monday.
Call, write or telephone State 1881 for Bulletin.
FREE EMPLOYMENT BUREAU
The GREGG College
HOME OF GREGG SHORTHAND
6 No. Michigan Ave., Chicago

Complete STENOTYPE SECRETARIAL COURSE
featuring the modern machine way in Shorthand, and including business English, Bookkeeping, Typing, Filing, Office Practice, Secretarial Training.
DAY SCHOOL — EVENING SCHOOL
Day Classes Start February 5
Convenient Terms
ENROLL NOW
Write, phone or call for literature and detailed information
Stenotype School of Chicago
9 W. Washington RAN. 4540

Mid-Year Term — February 5
COURSES: Secretarial, Business Administration, Accounting, Comptometry, etc. Small instruction groups assure individual progress. DAY and EVENING. Free Employment Service. New Prospectus.
• 6 Conveniently Located Schools
37 S. Wabash . . RANdolph 2637
Lincoln at Roscoe . . GRAce. 2227
Milwaukee & Western . ARM. 8011
9 S. Pulaski Road . NEVada 3680
304 W. 63rd . . WENtworth 2227
11324 S. Michigan . PULlman 6594
METROPOLITAN Business College

CHICAGO KENT COLLEGE OF LAW
Established 1887
Independent—Endowed—Non-Sectarian
Afternoon and Evening Classes
OPEN FOR REGISTRATION
10 N. Franklin St. Tel. Dear. 8885

HIGH SCHOOL FOR ADULTS
Complete in 12 to 15 months. Old established school. Science laboratories. Day—Evening—Home Study
PRE-LEGAL in 9 MOS.
Inquire for Details
ACADEMY FOR ADULTS
30 W. Washington St. Franklin 0144

OPTOMETRY
An uncrowded ethical profession. Excellent faculty. Fine clinic. Not operated for profit. Part time employment provided. Registrations now accepted for second semester starting February 12. Day and evening classes.
For Information Call or Write
MONROE COLLEGE OF OPTOMETRY
156 N. Wacker Drive, Chicago
Telephone Central 3444

The John Marshall LAW School
AFT. AND EVE. CLASSES
LAW—Starts Feb. 5th
PRE-LEGAL—Jan. 8th
Open for Registration
Write for booklet, "Study of Law and Proper Preparation."
315 Plymouth Court Tel. WEBster 3818

SPEEDWRITING
Beginners take 100-120 words a minute in 8 weeks. Not a machine. Both sexes. Low cost. Gregg, Munson, Comptometer, Bookkeeping, Switchboard, Typing, Cashiering. Fine 25-rm. School. Est. 1887. Fra. 4122. 190 N. State.
CHICAGO BUSINESS COLLEGE

RADIO • DRAMA • MOVIE
ALL PHASES
Day Classes—Evening Classes
COLUMBIA COLLEGE of DRAMA & RADIO
Box 3, Fine Arts Bldg., Michigan nr. Congress
Phone: WABash 6762

DePaul UNIVERSITY
Liberal Arts, Law, Commerce, Music, Drama, Secretarial. Days and evenings. Call, write or telephone CENtral 8194 for bulletin.
64 EAST LAKE ST., CHICAGO

EDUCATIONAL.

DePaul UNIVERSITY Chicago
Secretarial School
offers special training in Shorthand, Typewriting, Secretarial Training, Bookkeeping and allied business subjects.
University Prestige, Model Office, Placement Bureau, Employment Clinic, Social activities, air conditioned classrooms.
Call, write, or telephone Central 8194 for Catalog.
DE PAUL UNIVERSITY
Rm. 200—64 E. Lake St., Chicago

COLLEGE COURSES DAY OR EVENING
Central YMCA College, a fully accredited 4 year college, offers you a directed education. It prepares you for life and a successful career. The tuition is low, range of subjects wide, program flexible, location convenient. Courses in Liberal Arts, Music, Science, Commerce, Public and Personnel Administration, Pre-professional, Engineering, High School, and Secretarial. Courses educational. Information on Request.
Spring Semester Starts Feb. 5
High School, Secretarial, Jan. 29
CENTRAL YMCA COLLEGE
19 S. LaSalle, Chicago, Central 6787

NORTH PARK COLLEGE
SECOND SEMESTER
Begins Feb. 3
Co-educational. Fully Accredited. 49th Year
JUNIOR COLLEGE: Liberal Arts, Pre-Professional, Business Admin. HIGH SCHOOL: Language, Scientific, Vocational Courses. CONSERVATORY: Public School Music, Applied Music, Theory. Evening School—All Departments begin Jan. 29. Christian influence. Graphic Arts. Adult Education. Beautiful Campus. Athletics. Expenses low. Call KEYstone 6200 or write.
Office of the President, 3225 Foster Ave., Chgo.

YOUR CAREER
Start it February 5, Second Semester, with this fascinating DIRECT-PROJECT Training under a faculty of 33 professionals. Courses include: Commercial Art, Dress Design, Interior Decorating, Industrial Design, Fashion, Cartooning, Painting, Photography. Day and Evening Classes. Telephone Central 2912.
CHICAGO ACADEMY OF Fine Arts 18 South Michigan Suite T-14

moser BUSINESS COLLEGE
Only Four Year High School Graduates Enrolled
Gregg and Pitman Shorthand—also Stenotype.
Mid-Year Term for Beginners opens February 5.
Advanced Students May Enter Any Monday.
Bulletin Sent Free. 116 South Michigan Avenue, Chicago, Randolph 4347.

NIGHT SCHOOL
Train for the job ahead. Learn Stenography, Bookkeeping or Machine Calculation. Preferred positions leading to good pay await you. Evening classes Monday and Thursday; also regular day school. • For Catalog, visit the school, write or phone RANdolph 1858.
BRYANT & STRATTON
79 S. Michigan Avenue Chicago, Illinois

VOGUE SCHOOL
Dress Design, French Cutting, Pattern-making, Line, Color, Fabric Analysis, Styling, Merchandising, Millinery, Fashion Illustration, Interior Decoration, Photography.
Day—Half Day—Evening—Sat.
Mid-Year Entrance—Jan. 15, 22, 29, Feb. 5, 12
116 S. MICHIGAN BLVD., Chicago, Dept. T
Personal Training • Individual Advancement

RAY SCHOOLS Art for Business Use
Commercial Illustration, Photography, Advertising Copy, Layout, Lettering, Design, Color, Photo-retouching, Window and Store Display, Merchandising.
Mid-Year Entrance—Jan. 15, 22, 29, Feb. 5, 12
Day — Half Day — Evening — Saturday
116 S. MICHIGAN BLVD., Chicago, Dept. T
Personal Training • Individual Advancement

KROMPIER
School of Apparel Design
Teaches exclusive methods. Creative Draping in Muslin. Pattern drafting, Grading, Sketching, Millinery, Dressmaking. 410 S. Mich. WABash 8380.

SOMETHING OUGHT TO BE DONE ABOUT THIS

Reprinted from The Tribune's collection of Gaar Williams cartoons

THIS POKER CROWD YOU'RE HAVING IN TONIGHT MAY BE SATISFIED WITH A FEW HOT DOGS WITH A DAB OF HORSERADISH - BUT THEIR WIVES WILL CRITICISE US A PLENTY -
GAAR WILLIAMS 1-11-35.

CHICAGO BUDGET CUT $1,493,005; PASSAGE TODAY

Mayor's Suggestions for Savings Accepted.

Reductions totaling $1,493,005 in the proposed city operating budget were recommended yesterday by the finance committee of the city council. The revised budget, cut from $58,078,392 to $56,585,387, will be submitted to the council at its meeting tonight. It is expected to be passed.

The new figure falls below that of the 1939 budget, which was $57,793,369, and is also under the 1938 appropriation of $57,830,977.

The finance committee followed recommendations of Mayor Kelly and city department heads in slashing the proposed budget. It also effected saving brought to light by its own staff in a survey begun Dec. 21 when the tentative budget was first submitted.

New Threat by Carrozzo.

A public hearing on the budget last night was marked by a new strike threat from Mike Carrozzo, boss of the street laborers' union. The finance committee ignored the union's demand for raises of from 7 to 12¼ cents an hour for 2,691 laborers in the street and water departments.

"That raise will be in the budget tomorrow or there'll be a strike called," said Samuel Kart, attorney for Carrozzo. The total expense of the boost would be $154,600. Not all of the union members work in the winter. At present there are 200 employed in the sewer repair division and 600 in the water pipe division.

Representatives of the City Chauffeurs' union protested against the committee's plan to put 350 city truck drivers on an $8 a day basis rather than the present scale of $192 a month.

Expect 200 to Lose Jobs.

It was estimated that about 200 persons, most of them temporary employés, would lose their jobs thru the proposed economies. Most of the wage and salary savings are to be effected thru refraining from filling vacancies that existed before Dec. 1. This policy will be followed in all departments.

The change in the status of the board of local improvements, which eventually is to lead to the virtual abolition of the board, brought an immediate cut of about $150,000 from the $429,475 appropriation first proposed. Employés are to be transferred to other departments and a skeleton staff will continue the work of settling 24 million dollars in accounts involving special assessment notes. Personnel of the board is to be revised and its members will serve without compensation instead of for from $4,000 to $6,000 annually, as before.

All Departments Affected.

While all departments will be affected, the most important of the proposed reductions that will be submitted to the council with the budget tonight are these:

Police department, $480,000; fire department, $150,000; board of health, $150,000; department of streets and electricity, $110,000; board of local improvements, $150,000; department of public works, $274,735; bureau of sewers, $91,160; bureau of parks, recreation and aviation, $50,000. All figures are approximate.

Police savings, in addition to those thru nonfilling of vacancies, were made by lopping of a dollar here and a dollar there thru the whole department, the committee said. An item of $27,500 was pared from the fire department's proposed appropriation for motor apparatus.

Transfer Health Board Item.

Part of the health department reduction came from transfer of a $23,222 item, the salaries of employés in the plumbing and new building section, which now will be under the building inspection department. The department of streets and electricity trimmed off 20 lamp maintenance men getting $2,880 a year. The department of public works' appropriation for laborers was cut. Commissioner Oscar Hewitt will continue a survey to see if it is practical to use roving crews of bridge tenders in the winter when river traffic is slight or nil.

Another "Juliet"

[Acme Photo.]

ISABEL DESHLER.

San Francisco, Cal., June 10.—[Special].—When John B. Adams, finance company executive, attempted without success for five days to see his sweetheart, Isabel Deshler, he appeared in court charging the girl was being held a prisoner and demanding a writ which would cause her to be brought into court. He took his cue from the case of George Lowther and Eileen Herrick, who were married a few days ago in New York.

The court here issued a writ ordering Isabel and her mother to appear in court. Miss Deshler, who is 24 years old, wants to see him just as much as he wants to see her, according to Adams. She was his secretary until her mother learned of the engagement.

24 HOUR STRIKE HALTS WORK IN 2 MEXICAN STATES

MEXICO CITY, Jan. 10.—The states of Puebla and Vera Cruz were brought to a complete standstill, and the states of Mexico and Hidalgo were partly paralyzed today as a result of a lightning 24 hour strike declared by workers belonging to the Regional Confederation of Mexican Workers and the Workers and Farmers Federation, two independent labor organizations opposed to the semi-official Confederation of Mexican Workers.

The strikers complain they are victims of various persecutions on the part of the authorities because they refuse to intervene in the presidential campaign in favor of the government candidate, Gen. Manuel Avila Camacho. They promise to effect other strikes without notice until the authors of past persecutions are punished and adequate guarantees given for the future.

Electric power was off in Puebla and neighboring states, halting industrial plants. Service on the Mexica City-Vera Cruz railway was interrupted. Gasoline retailers also struck with the result that all vehicular traffic stopped. In the city of Puebla only hotels, theaters and restaurants continued business as usual.

Peace Churches' Group Calls at White House

Washington, D. C., Jan. 10 (AP).—Representatives of the Dunkards, Mennonites and Quakers, denominations which call themselves the three peace churches called today at the White House. Clarence E. Pickett of Philadelphia, executive secretary of the American Friends Service committee, who introduced the group to the President, said afterward that the visitors approved America's taking the lead in a peace move. The appointment of Myron C. Taylor to represent the President at the Vatican, Pickett said, was mentioned.

School Budgets

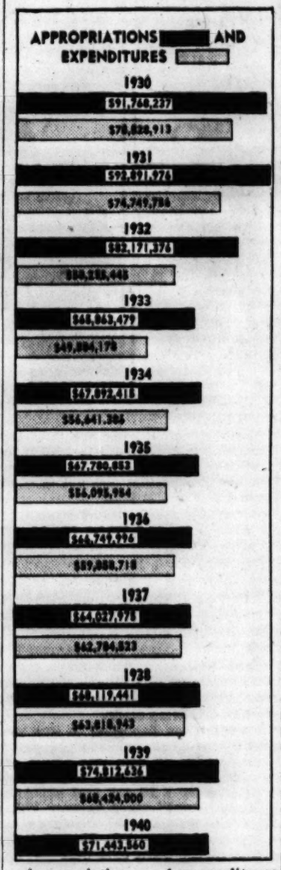

Appropriations and expenditures for school purposes in the last decade with appropriations for this year.

BLOOMINGTON LUMBER DEALER DIES.

Bloomington, Ill., Jan. 10 [Special].—Percy Krum, 67 years old, lumber dealer, died today. He was the son of R. S. Krum and the nephew of I. B. Krum, pioneer lumber dealers in central Illinois.

REDUCED SCHOOL BUDGET ADOPTED FOR NEXT YEAR

Economy Makes Longer Term Possible.

The board of education's 1940-'41 budget—providing for restoration of the 10 month school year despite a decrease of $3,369,076 in total appropriations—was adopted by the board trustees yesterday. Passage came after a four hour public hearing in which most of the representatives of 38 teacher, labor, church, and civic groups commended the board for efficient administration and restoration of the full term.

Prospective expenditures for the 1940-'41 year, which officially begins July 1, total $71,443,560, compared with $74,812,636 in the current year.

The big reduction was made in the building fund, which was sliced from $14,422,890 to $10,660,941.

Extra Funds Found.

A rise in the educational fund from $52,443,457 to $52,583,103 will make possible the addition of a week during the Christmas vacation to the present 39 week term. In the tentative budget, on which President James B. McCahey and departmental heads began work early in October, the educational fund figure had been set at $51,846,103. This represented all resources then believed available—$43,200,000 from taxes, $2,031,103 from surplus funds, and $6,615,000 from miscellaneous revenue.

In ensuing budget conferences, however, close scrutiny of expenditures showed that an additional $272,000 would be available in surplus 1939 funds because of various economies. In addition, instead of the regular 2 million dollar allotment from the motor fuel tax fund, the board will get $2,147,000. Finally, the board also will receive $318,000 in extra payments from the state distributive fund, which contributes to the upkeep of each school child.

These extra funds totaled $737,000, and President McCahey urged further economies in less essential branches of the educational fund to allow for restoration of the extra week, which would cost the board an estimated $1,100,000. A careful examination resulted in further reduction and made the addition of the extra week a certainty.

Despite the increase in the educational fund, there will be no corresponding increase in taxes for educational purposes, McCahey said. The state legislature has pegged the gross tax levy at $48,000,000 and the rest of the appropriation represents money from sources other than direct taxation. The total tax levy will be $65,567,254. This is higher than last year's $65,190,971, chiefly because of an increase in the free textbook fund of from $740,325 to $1,035,122.

Praised for Restoring Term.

At the public hearing Douglas Sutherland, executive secretary of the Civic Federation and Bureau of Public Efficiency, complimented the board for restoring the full school term to predepression levels without any increased tax burden. He emphasized that the increase in the term means an average raise in the pay of the school system's 20,000 employés of 2½ per cent.

"Full restoration of employés' salaries to 1928-'29 levels," Sutherland said, "would cost in the neighborhood of $3,500,000 additional. We think that restoration now on your existing revenue base would be very unwise. We do not feel that Chicago school employés are poorly paid even at present, but if restoration to boomtime levels is ever to be made it should not be at the expense of the general taxpayer."

Pay Restoration Asked.

John Fewkes, president of the Chicago Teachers' union, also thanked the board for lengthening the school year. He also recommended that the board now consider restoration of the remaining 7½ per cent cut of the 15 per cent slash suffered in 1932, and urged adoption of a single salary schedule for teachers.

Others who appeared at the hearing included Attorney Arnold R. Baar and Dr. John A. Lapp of the citizens' schools committee; Morgan L. Fitch, president of the Chicago Real Estate board; Aldermen Paul Douglas [5th], Earl Dickerson [2d], Benjamin Grant [3d], who recommended improvements in housing Negro students on the south side, and leaders of taxpayer groups, parent-teacher organizations, and civic clubs.

SLEUTH'S $5,235 SUIT AGAINST TINPLATE HEIR IS DISMISSED BY COURT

New York, Jan. 10 (AP).—The suit brought against Henry J. [Bob] Topping by a private detective for $5,235 he claimed the tin plate heir owed him for seeking divorce evidence against Topping's first wife, Jayne Shadduck Topping, was dismissed today in federal court.

Judge Clarence G. Galston also ruled out a claim for $235 expenses sought by the plaintiff, Harold Mayhew. Meyhew had claimed Topping promised him a $5,000 bonus, plus expenses, for obtaining evidence of alleged adultery on the part of Topping's first wife, an actress and aviatrix, now Mrs. Jane Durant.

Judge Galston said no evidence had been offered meriting such a bonus, altho Mayhew had introduced two affidavits by a Hempstead, N. Y., apartment house superintendent and a Negro maid testifying that the first Mrs. Topping had been intimate with an aviator named Cordova.

ANOTHER SALE of Mrs. Snyder's famous FUDGE! 59c a pound TODAY ONLY!

Come to my "FUDGE SALE" *today!* You can get my delicious, *famed* WHIPPED CREAM FUDGE at this *special* price . . . only 59 cents a *pound* . . . TODAY. Come to any Mrs. Snyder's shop for this *luscious* chocolate or maple fudge of mine . . . it's creamy and *oh, so good, full of* crisp California walnuts. Tear out this little ad *now*, slip it in your pocket for a *reminder:* "Mrs. Snyder's Whipped Cream Fudge, 59 cents a pound, *today* only."

OUT OF TOWN CUSTOMERS SEND ORDERS TO MRS. SNYDER'S MAIN SHOP 119 N. WABASH AVE., CHICAGO

WHIPPED CREAM WALNUT FUDGE (chocolate OR maple) . . . fully as luscious and luxurious as it sounds! Creamy and crowded with delicious California walnuts. At this special price.

TODAY, 59c per pound

Advertise in the Tribune

CONVENIENT CREDIT—GUARANTEED SATISFACTION

most impressive values of them all

SUITS AND OVERCOATS

$18

Rex fleece overcoats $18

All wool worsted & tweed suits $18

Yes—there are thousands of these values at $18—Rex fleece overcoats of alpaca, mohair and wool that defy both wear and weather—burly tweed suits in highland mixtures—pure 3 thread worsted suits and cheviots in all the newest shades of green, brown, blue and gray—in single and double breasted drape models for young men—new business styles for men—and in sizes for all. The saving is enormous

$6—$7—$8 odd trousers from high priced worsted & tweed suits

$3.95 and $4.95

VALUE BASEMENT

2 hours free parking at Palmer House garage, Quincy near State, with every purchase of $1 or more

MAURICE L. ROTHSCHILD

State at Jackson

CARSON'S OPTICAL SECTION, FIRST FLOOR

Special

For 3 days only 9.85 complete

TORIC INVISIBLE BIFOCALS FOR READING AND DISTANCE

A fine pair of seamless toric bifocal lenses accurately ground and fitted for reading and distance. Set in modish up-to-the-minute rimless frames that, besides looking smart, are marvelously comfortable. A complete scientific eye examination is included . . . but come right away. This special price lasts *just 3 days!*

Dr. L. Klein, optometrist in charge.

CARSON PIRIE SCOTT & CO

Optical Section, First Floor, Wabash.

LAST 3 DAYS! STERLING SILVER SALE! ½ OFF

26 PC. SET OF "RADIANT ROSE" —A NEW REPOUSSE PATTERN

30.00 reg. 60.00

"Radiant Rose," a richly detailed floral design, makes an unusually handsome table-setting. The set includes: 6 luncheon knives, 12 teaspoons, 6 luncheon forks, 1 butter knife and 1 sugar spoon. Don't fail to make a lifetime investment while all 26 pieces are half-price.

1/3 Off on All "Radiant Rose" Open Stock.

"RADIANT ROSE" TRIPLE PLATED SILVER HOLLOWARE AT SPECIAL PRICES

For the first time, holloware, triple silver-plated on durable nickel silver—crafted for us to match sterling flatware. Basic pieces at 6.95:

Double Vegetable Dish
16" Cold Meat Platter
Footed Gravy Boat and Tray
16" Well and Tree Platter
Water Pitcher
Relish Lined Chop Plate

Other matching holloware proportionately low priced.

CARSON PIRIE SCOTT & CO

Silverware, First Floor.

Store Hours: 9:30 A. M. to 5:30 P. M.

Dramatize Silk Prints IN McCALL FASHION PATTERNS

2.00 yd. 39 in.

Stunning prints and no trick to make into ravishing creations—not when you use easy-to-use McCall patterns with the "printed cutting line"! You'll be thrilled to see a lovely dress emerge from mere yardage, even more thrilled when you find the variety of McCall designs and tables of our exquisite fabrics! Our $2.00 silks now hold Fashion's spotlight in a veritable sea of color and brilliant designs!

1. McCall Pattern No. 3597. Silk at 2.00 for size 16, plus pattern. 6.75
2. McCall Pattern No. 3592. Silk at 2.00 for size 16, plus pattern. 12.65
3. McCall Pattern No. 3593. Silk at 2.00 for size 16, plus pattern. 7.75

RAYON CREPES DRENCHED IN COLOR

1.00 yd. 39 in.

Prints for sun-basked Florida or snow-clad Chicago! Florals, stripes, monotone effects that look so expensive and cost so little! Take the McCall patterns sketched—these low prices will amaze you!

No. 3597. Material for size 16, plus pattern. 3.63
No. 3592. Material for size 16, plus pattern. 6.65
No. 3593. Material for size 16, plus pattern. 4.13

Resort Regalia

A McCALL FASHION SHOW

Dumari fabrics from 38c to 1.00 yard in McCall patterns. Charlotte Tonis, Commentator. 11:00 and 2:30 Thursday and Friday; 11:00 and 3:00 Saturday along the Aisle of Fashion.

CARSON PIRIE SCOTT & CO

Fabrics, Second Floor.

Marshall Field & Company
presents here each day observations intended to be of value to those it seeks to serve.

THE WORD GETS AROUND!

By CALEB

AMONG our oldest instincts is wanting to know sources. If we hear a song—who sang it? If we read a book—who wrote it? If we view a picture—who painted it? If we pick up an object, create a device, observe a scene—what is it called? In veriest fact, the *names* attached to things are as vital to us as the things themselves.

Look carefully into this idea, and you discern that without "naming" there would have been no evolution on the planet from beasthood to manhood. We would still be mumbling and hairy skulkers in jungles or on hilltops, instead of modern scholars probing the cosmos, or industrialists surveying acres of busy manufacture.

Names—words—have become our single most civilizing agency. Communication—originally, the mere possibility of it; today, the nearly infinite variety of it—is a mundane miracle. Look what it has done to shrink the globe and abolish time; to make practically everything happening no longer historical, but contemporary! When Jackson and the British fought at New Orleans, peace between England and America was a fortnight old—and news of the battle was nearly a month old before it reached Washington. The word hadn't gotten round! Today, Chamberlain talks to Parliament, and his words are as instant to the listener in Keokuk as to any M. P. in London.

An exciting *double* miracle, really! For man first invented the word; then he invented space-defying means for transporting it. As a result, no place where the means can reach—and that is literally everywhere—is impervious to the word. And that veritable marvel has given words a power surpassing the hurricane's—influence excelling that of race or climate or even time. . . .

When the force of such facts comes home to one, he begins to appreciate what the world owes to that final composite masterwork of brilliant experimenters, technicians and engineers through the years—the Radio. As I stood among the numerous new models by famous makers set in shining exhibit on our Wabash fourth floor, I was almost impelled to make a gesture of reverence. Yet this globe-girdling miracle is already so commonplace in our environment that such a gesture would have been considered eccentric.

But Marconi would have made it! So would de Forrest! And Franklin, and Washington! And can you imagine what da Vinci would have said, listening in at Field's on London, or Rome, or some far-voyaging liner at sea?

• • •

This article may be reproduced in whole or in part only on written consent from
Marshall Field & Company
1299

HOUSE APPROVES ANTI-LYNCH BILL; SOUTH PROTESTS

Expect Measure to Face Filibuster in Senate.

BY WILLARD EDWARDS.
[Chicago Tribune Press Service.]

Washington, D. C., Jan. 10.—With southern Democrats protesting to the last that the legislation is a vicious attack upon the south, the house today passed, 252 to 131, a bill aimed to discourage lynching.

Rep. William M. Colmer.

The Democratic majority was divided in the final vote on the bill, 109 Democrats joining with 140 Republicans, two Progressives and one American Labor party member in approval of the measure. Opposed were 123 Democrats and 8 Republicans.

The measure was sent to the senate where two other similar house bills have expired previously because of filibusters, threatened or actual. This third act is expected to encounter the same fate.

Labor Killings Included.

Lynching is defined in the bill as violence by a mob [consisting of three or more persons] which results in the death or maiming of the victim or victims thereof. The measure provides that the victim must be in the custody of a peace officer and suspected of, charged with, or convicted of some offense.

The measure originally carried a provision that lynching should not be deemed to include violence occurring during the course of picketing, boycotting or any incident in connection with a labor dispute. A fight led by Representative Clare E. Hoffman [R., Mich.] to elliminate this provision was victorious. It was knocked out of the bill by voice vote.

Representative William M. Colmer [D., Miss.] argued for an amendment extending provisions of the bill to gangland murders, but his motion was voted down, 105 to 53.

Reviews Gang Killings.

The Colmer amendment found the southerners making a last desperate stand against the bill.

"The crime of gang murders in the north ought to be recognized as being as reprehensible as lynchings in the south," declared Colmer. "There were only three lynchings in the south in 1939, while there were 272 gang murders in New York City alone."

"There's a mob threatening a lynching in Mississippi this very minute," retorted Representative Joseph A. Gavagan [D., N. Y.].

"The state is protecting those two Negroes from lynching," interrupted Representative John E. Rankin [D., Miss.]. "The south doesn't need federal interference to cope with its own problems."

Representative William R. Poage [D., Tex.] warned that passage of the bill will only stimulate lynchings in the south. He asserted that sheriffs and peace officers will not take suspected persons into custody, thus avoiding provisions of the law.

Fears Roosevelt Dilemma.

"This is nothing but a renewal of a vicious attack upon the white people of the southern states," shouted Rankin. "It's a plot to injure President Roosevelt, who will face a political problem if this bill is laid upon his desk for his signature."

The bill provides federal prison penalties and fines for state or county officials found guilty of neglect of duty in protecting persons from lynching. They also would be subject to imprisonment for a term not exceeding five years, and to a fine not exceeding $5,000, for failure to prosecute members of a lynching mob.

The attorney general of the United States would be charged with the duty of investigating complaints against local peace officers and prosecuting them in federal courts.

Counties would be civilly liable for any lynching occurring within their limits. Dependents of a mob victim would be empowered to sue for damages ranging from $2,000 to $10,000. The attorney general also would be called upon to prosecute this civil claim in the federal courts.

WINNIE WINKLE, THE BREADWINNER: *See Tomorrow's Papers*

WOULD YOU CARE TO DANCE THIS ONE, MISS SHERINGTON?
I WAS HOPING YOU'D ASK ME!
A FELLOW DOESN'T OFTEN GET A CHANCE TO DANCE WITH GLAMOUR DEB NUMBER ONE!
OH, BE YOURSELF! THAT'S A LOT OF TOMMYROT!
BUT I SEE YOUR PICTURES IN THE PAPERS ALMOST EVERY DAY—
I KNOW, AND I HATE PUBLICITY! I WISH THEY'D LEAVE ME ALONE—
1-11-40
Reg. U. S. Pat. Off.
Copyright, 1940, by The Chicago Tribune

SENATE ASSAILS BUDGET; MOVES TO SUBMIT OWN

Attack Is Centered on Arms Program.

[Continued from first page.]

limit. If the members of congress see fit to put back these items, you are the ones who are responsible for going thru the debt limit or else you should levy additional taxes'."

Senator Adams urged that congress take the President at his word and say, "You have made these cuts. They are your recommendations and we will stand by them." But even tho congress restores some of the cuts, he said, it can avoid the responsibility for exceeding the debt limit by rejecting the proposed increased appropriations for what he termed so-called national defense.

Denies Emergency Exists.

"The President recommends 1 billion, 800 million dollars—32 per cent of the estimated revenues of the government—for national defense, increasing the defense provision hundreds of millions of dollars above the amount for the current fiscal year," said Senator Adams. "It is suggested to us that we are confronted with a national emergency, that we must cut relief to the farmers, cut relief to the unemployed, cut relief here and there, in order to build more battleships, provide more soldiers, manufacture more munitions—to fight whom?

"To fight nobody. Nobody has anything we want, and we have nothing any one else wants. I think we can make the saving by reducing appropriations for a war which is not coming. I have the apprehension that once we have built up a navy, once we have fortified islands so far off that we do not know where they are, there is a temptation to use them. The United States has no occasion to be uneasy, I think, about international troubles now."

No Easy Way, He Says.

Senator Adams warned his colleagues and the people who demand larger appropriations that there is no painless way to balance the budget. It never will be balanced, he said, until administrations and members of congress are willing, "as the soldiers in war, to go out in the front line trenches and sacrifice their political lives for the sake of their country."

"I have been disappointed to find that while a few years ago we were talking of balancing the budget, now the question is as to reducing the deficit," he said. "Apparently a sincere desire for balancing the budget has given way to argument as to the extent to which the deficit is being reduced.

"Merely discussing reduction of the deficit as distinguished from balancing the budget is saying, let us postpone disaster rather than avoid it. Unless we do set our house in order—if we accept deficits as inevitable—disaster and catastrophe will be inevitable."

Senator William E. Borah [R., Idaho] asked Senator Harrison specifically whether the proposed committee would consider the question of the necessity of expenditures that have been recommended for national defense. When Harrison assured him that the question would be thoroly explored, Senator Borah continued:

"Take for instance the matter of the Panama declaration. If we should assume to put sanctions behind that proposition we will need all the appropriations which have been recommended. Those are matters which to my mind are a part of this investigation.

"I say that Mr. Chamberlain [the British prime minister] said last night complimentary things about the President's peace movement and his recommendations, but he said the time was coming when we had to have men, when blood would have to be spilled, and that these other things were nice, but that they would not meet the situation. These are the matters which are approaching, and which are all a part of this question of the investigation of the proposals for the national defense."

Vandenberg Raises Question.

Senator Arthur H. Vandenberg [R., Mich.] demanded to know how congress, which last year rejected the proposed fortification of Guam, would have an opportunity to pass upon the navy's plan to go ahead with the improvements by including the item in a general lump sum appropriation.

Senator James F. Byrnes [D., S. C.], a member of the appropriations committee, replied that it would be Senator Vandenberg's privilege and responsibility to make a point of order against the appropriation if he could find no legislative authorization for it.

Referring to the item of 65 million dollars in the naval budget for fitting out vessels for neutrality patrol, Senator Vandenberg declared:

"It seems to me that we cannot have a realistic approach to this problem until some of the fundamental questions like the neutrality patrol are settled. What this means is that we are asked to implement the so-called safety belt. Upon our own responsibility we are undertaking to extend from 300 to 1,000 miles into the Atlantic ocean, making perhaps a provocation belt out of it instead of a safety belt."

Walsh Attacks Naval Items.

Senator David I. Walsh [D., Mass.], chairman of the naval affairs committee, denounced the administration's proposed new 1 billion, 300 million dollar naval expansion authorization program now pending before the house naval affairs committee.

Walsh explained that congress two years ago authorized a naval expansion program of 1 billion, 200 million dollars, under which annual appropriations are being made.

"What has happened in one year in the world to undo the program of 1938 which all said was ample and sufficient of that date and time to provide for a 25 per cent expansion of the navy?" asked Senator Walsh. "Is the idea that we should go into war? Of course not. No one claims that we are going into war.

"With an authorization of a billion dollars yet to spend on the navy I should like to know why we should give another authorization until that money is spent. There is an impression that we have gone wild over our naval and military defense. I personally feel, in the absence of some information to the contrary, that the paper navy which we already have should be made into a real navy before we have another paper navy."

LAWYER FOR DIONNE SAYS QUINTS MAY BE SHOWN AT FAIR IN N. Y.

TORONTO, Ont., Jan. 10 (AP).—Henri St. Jacques, the legal representative of Oliva Dionne, said today that it was likely the quintuplets would be shown at the New York World's Fair this summer. Authorities closer to the little girls were not so certain, however, and there was definite opposition in some quarters.

At Ottawa the lawyer said he believed the Ontario government would allow the quintuplets to be shown at the fair, which the parents are reported to favor.

"It will have to be done by an arrangement between New York state and the Ontario government," he said.

Premier Mitchell Hepburn said that "the decision is up to the quints' board of guardians and their doctor, Dr. Allan Roy Dafoe." Dafoe declined comment but Judge J. A. Valin of North Bay, one of the guardians, said "It's too risky."

COURT UPHOLDS CITY WAGE TAX IN PHILADELPHIA

Philadelphia, Pa., Jan. 10 (AP).—The hotly contested tax on wages, passed by the city council to help balance Philadelphia's 1940 budget, was ruled constitutional today by Common Pleas court.

The ruling was the second court setback for opponents of the levy which is expected to bring 18 million dollars a year into city coffers. Yesterday a federal court dismissed a test case against the tax on the grounds it did not have jurisdiction.

Gilbert J. Kraus, attorney for the tax opponents, said "they intend to appeal immediately to the Supreme curt of Pennsylvania."

The Common Pleas court said: "All that our constitution requires is that taxes shall be uniform upon the same class of subjects. The tax imposed by this ordinance is uniform if it falls equally upon all members within each class."

7TH WARD G. O. P. INDORSES GREEN; 18TH FOR LYONS

Dwight H. Green, Republican candidate for governor in the April primaries, was indorsed yesterday by the 7th ward Republican organization. The 18th ward Republican group announced its indorsement of Richard J. Lyons for governor and of C. Wayland Brooks for United States senator. It was also announced yesterday that Otis F. Glenn, Republican candidate for senator, will address an open forum, headed by James B. Waller, in the Hamilton hotel, 18 South Dearborn street, Monday night. Brooks also may speak.

THE BETA LOVING CUP OVERFLOWS; SWEEPS 10 AWAY

Now a Brother Will Pass Brother By.

O, pass the loving cup around,
Nor pass a brother by;
We all drink from the same canteen
In Beta Theta Pi.
—Hymn of Beta Theta Pi.

The University of Chicago, from whose ivory tower pale browed intellectuals stare dreamily out on a strange, brisk world, is believed to have achieved a new ascent into the metaphysical stratosphere last night which transcended even the altitude recently attained when it discarded its football team as a survival from the dark ages.

This time, after an evening of heavy intellectual debate, a schism developed in the ranks of the Beta Theta Pi fraternity, a social brotherhood founded 101 years ago at Miami university, Oxford, O., which in turn founded its Midway chapter on the night before the university opened in 1892.

Coherent Account Lacking.

The issue was of such a metaphysical nature that after it was over, and 10 of the 23 members of the chapter had seceded, spokesmen for both sides found difficulty in giving a coherent account of the difference which split the house in two.

Altho even such dialecticians as President Robert Maynard Hutchins of the university and Prof. Mortimer Adler might have difficulty expounding the trouble, the main idea seemed to be that one group of the brothers was composed of conscientious, if somewhat dull, plodders with a belief in fraternal sentiment. The other consisted of individualists of somewhat erratic type, natively brilliant but not particularly social.

A Midway Paradox.

Group No. 1, the conscientious brothers, were known on the campus as the "anti-intellectuals," and Group No. 2, the individualists, as the "intellectual" element in Beta. But, by one of those paradoxes common to the Midway, the anti-intellectuals had a better scholastic average than the intellectuals, altho it was conceded the latter had higher I. Q.'s.

An ideological warfare went on for some time, coming to a head Tuesday night when both sides insisted that the other get out. The matter was submitted to arbitration last night by a board of three prominent alumni.

They were Albert S. Long, an attorney, president of the Chicago chapter alumni; Nelson Fuqua, broker, and Clifford Gregg, vice president of the national fraternity and director of the Field museum.

After hearing briefs in bar, the alumni council ruled in favor of group No. 1, the conscientious element, which now assumes control of the house. The individualists will withdraw from all fraternity participation and become inactive, altho they cannot surrender their pins under national rules of the fraternity.

Those withdrawing were Stuart MacClintock, senior, chapter president, a member of the varsity fencing team; Morton L. Pearce, junior; Frank Oliver, junior; Grant Atkinson, junior, member of the dramatic association; Christ Sergel, sophomore, member of the dramatic association; Richard Himmel, Daily Maroon columnist and member of Skull and Crescent, sophomore honor society; Walter Hipple, junior; William Earle, senior; Roland Whitman, senior, pledge, and John Corcoran, senior.

John Zurmuehlen, sophomore, of Council Bluffs, Ia., was appointed the new chapter president by the alumni.

57 ARE ORDERED TO MILK CASE HEARING TUESDAY

Leo F. Tierney, special assistant attorney general, announced yesterday he had served notice on the 57 individual and corporate defendants in the government's milk case to appear Tuesday before Judge Charles E. Woodward in federal District court for arraignments and the setting of a trial date. They are charged with conspiracy and combination in restraint of trade thru violation of the Sherman antitrust act.

On Dec. 4 the United States Supreme court ruled that the defendants were not exempted by more recent legislation from prosecution under the antitrust act. This ruling reversed a decision July 13 by Judge Woodward, who dismissed the indictments on the ground that milk and other agricultural commodities were removed from the purview of the Sherman act by the agricultural marketing act.

BARN BURNS; LOSS IS $8,000.

Hebron, Ill., Jan. 10 [Special].—Fire early today destroyed a barn, large quantities of grain and hay, two horses, and two cows, on the Ralph Nichols farm, two miles west of here. Loss is placed at $8,000.

Call on us for
Money
whenever you need it
• Simplified Loan Method
• Fully Confidential
• Private Interview Rooms
• Fast Service
Employers Not Notified
Amounts up to $300
FAMILY LOAN CORPORATION
LOOP
202 S. State St., Cor. Adams, Century Bldg., Rm. 301 Telephone WABash 2994
LOGAN SQUARE
3129 Logan Boulevard, Logan Square, Near Milwaukee Tel. SPAulding 4100
NORTH-SIDE
2349 W. Devon Ave., Cor. N. Western Devon Bldg. 206 Tel. BRiargate 4121
WEST-SIDE
4806 W. Madison St., Near Cicero, Next to Walgreen. Tel. MANsfield 4211
SOUTH-SIDE
2105 E. 71st Street, East of Bryn Mawr L. C. Station, 2nd floor DORchester 2811
SOUTH CHICAGO
9113 Commercial Ave., opp. Goldblatt Bros.], Lincoln Bldg., Rm. 10. REGent 6220

STUBBORN RHEUMATIC PAIN
When Irritated by Excess Uric Acid
Thousands take ALLENRU for the pains of rheumatism, neuritis, lumbago or rheumatic backache when irritated by excess uric acid or other circulating poisons. Such excess acid and poisons should soon start to leave your body and thus the terrible agony is often relieved—no opiates.
Ask any live druggist in America for an 8 ounce bottle of ALLENRU—a liquid—costs about 85 cents—save this notice.

Genealogy Charts—
tobacco factory—job for a flatwork stacker—bids on text books—skeet gun—grenadilla wood clarinet—traveling hair curler demonstrators—complete set of practically new grocery fixtures—112-year old engraving of Magna Charta with Great Seal and script clear—these were subjects of want ads in yesterday's Tribune want ad section.
The scores of new opportunities offered in the Tribune want ad section make it well worth your while to review the want ads every day.

COLDS Cause Discomfort
For quick relief from the misery of colds, take 666
666

Lose from 5 to 6 Pounds OVER THE WEEK-END
Reduce by the famous "Milk Diet" at exclusive
Olde Meadows Milk Farm
NOW LOCATED ON OUR BEAUTIFUL NEW ESTATE at LAKE VILLA
Reservations by Appointment Only
For information write us at Lake Villa, Ill., or Phone Our Chicago Representative Dorchester 0022—9 A. M. to 5 P. M.
OPEN THE YEAR AROUND

"Order from Horder" COMPLETE OFFICE FURNITURE
PHOTO DISPLAY CASES from $1.00 to $27.50
HORDER'S, Inc.
FURNITURE DEPT., 111 W. ADAMS
All Telephones: FRanklin 6760

Itching Skin
Relieved This Fast, Satisfying Way
To relieve itching torment of eczema, Athlete's Foot, rashes, pimples and other surface skin conditions, just douse the irritation with soothing, dependable, liquid, A-m-m SOLUTION. Greaseless, invisible—a pharmacist's time-proved formula of 5 selected ingredients. Combats vegetable and animal parasites contacted. Must prove satisfactory real quick or money back. Ask us today for A-m-m SOLUTION—only 50c.
WALGREEN DRUG STORES

What a Buy!

This big, beautiful Buick Special Business Coupe with hundred-plus horsepower engine for only..... $895*
4-Door Sedan....$996*
2-Door Sedan....$955*
SEE YOUR NEAREST BUICK DEALER
*delivered at Flint, Mich. Transportation based on rail rates, state and local taxes (if any), optional equipment and accessories—extra. Prices subject to change without notice.
"Best buy's Buick!"

footwear fashion guide
HOW TO GET THE MOST VALUE AND STYLE
Are elasticized materials used extensively in shoes for southern resort wear? Do shoes of lizard and alligator find favor for mid-winter wear? What kind of toes will be popular for early Spring? Where can you get unusual values in children's shoes? To get the kind of footwear you want at the price you want to pay, follow the shoe ads in the Chicago Tribune which prints more women's shoe advertising than all other Chicago newspapers combined. Before you go to the stores today, read the ads of shoe retailers in today's Chicago Tribune.
For extra value read the Tribune

EXPERTS SAY
DRINKS NEVER TASTE THIN WITH GORDON'S GIN
BECAUSE EXPERTS KNOW

GORDON'S HAS THE ADVANTAGE OF LIQUEUR QUALITY & HIGH PROOF 94.4
You can't mistake the richer flavor and velvety smoothness of Gordon's Gin. For Gordon's has the advantage of Liqueur Quality and High Proof, 94.4. That's why drinks never taste thin with Gordon's Gin. So ask for Gordon's when ordering gin by the bottle or the drink.
Gordon's Gin
100% Neutral Spirits Distilled from Grain
DISTRIBUTORS, SOMERSET IMPORTERS, LTD., NEW YORK
Copyright 1939, Gordon's Dry Gin Company, Ltd., Linden, New Jersey

Recommended Because It's Blended

SERVE Barloma BLENDED Wines

'TIS the b-l-e-n-d-i-n-g that gives you the real taste thrill! This fine wine is the creation of wines selected by experts to produce the apex in taste, flavor, body, clarity and aroma. Reasonably priced. Five types.

★

FREE Barloma Recipe Booklet

Have More Fun in Cooking — More Pleasure in Eating.

Just Write WINE CORP. of America Chicago, Ill.

★

Alc. 20% by volume

FOR TASTE and AROMA SERVE BARLOMA

CONNIE BENNETT IS THANKFUL FOR MOTHER'S ADVICE

Glad She Left Hollywood for Stage Venture.

BY LARRY WOLTERS.

Constance Bennett is grateful for a persistent mother. She said so yesterday while munching a graham cracker and tossing off a glass of milk in her dressing room at the Selwyn theater. But if she is trying to crack a hundred, it's not worth the struggle, according to her admirers. They think she looks like a million at 98 pounds.

Constance Bennett.

Miss Bennett is starring in Noel Coward's "Easy Virtue." It is her first venture on the legitimate stage. After her mother, Adrienne Morrison, had picked out this vehicle for her daughter it took five years of persuasion to get her to agree to give up the movies for a while and take the plunge into legitimate drama.

But her mother knew she would win, she said yesterday. After all, weren't there eight generations of actors and actresses on her mother's side alone? [That's without taking into account her father, Richard Bennett and his forbears.]

Now Constance Is Glad.

Now — after just 11 days on the stage—Miss Bennett is happy she took the step. And her mother, who saw the play Monday night for the first time, is proud of the job she does.

Yesterday before her mother returned east they talked over the play Miss Bennett will do on W-G-N and the Mutual network next Sunday. Miss Bennett is to be presented from 3 to 3:45 p. m. in W-G-N's parade of fine performances which are to continue thru the year.

Last time Miss Bennett made a radio appearance in Chicago—three years ago—she did a scene from "Gone with the Wind" which had just been bought by Selznick for the movies. That radio appearance made her the first actress to play Scarlett, the rôle finally given to Vivian Leigh in the picture. Bob Montgomery supported Miss Bennett.

Approves Choice of Play.

Mrs. Morrison, who picked "Easy Virtue" for her daughter, thought that her daughter's choice of Coward's "Shadow Play" from the series "Tonight at 8:30," for next Sunday on W-G-N-Mutual, a good one. So that's what she will do if permission can be obtained. Seems the movies have acquired the rights to it. This sketch is a fantasy. The central character has a dream in which she relives her life, and to her ultimate advantage.

If it is unavailable, Miss Bennett will do a sketch by Dorothy Parker titled "Dusk Before Fireworks." In either case she will be supported by Richard Ainley, young British actor, who will be making his American radio debut.

All who have admired the electric Miss Bennett in the movies ought to be told that they tell only half the story. In three dimensions, she's double everything. Particularly in that violet ensemble topped with a tricky straw hat [of London tan, she says it is!] which she wears in the opening scene of "Easy Virtue."

TEST YOUR HORSE SENSE

BY DR. GEORGE W. CRANE, PH. D.

Below are questions for a woman to ask herself and then answer about her husband. Each question has a maximum score—indicated in parenthesis. However, any number of points less than the maximum may be noted:

DEMERITS.	MERITS.
1. Makes fun of wife's hats or frocks. [6 points.]	1. Usually comes home with a smile. [6 points.]
2. Blames wife for everything that goes wrong. [6 points.]	2. Thrills wife with his affection. [30 points.]
3. Will not help wife's relatives as much as his own. [6 points.]	3. Kisses wife when leaving for work or a journey. [6 points.]
4. A bookworm. Doesn't talk to wife enough when he is home. [6 points.]	4. Doesn't quarrel with wife before the children or the public. [6 points.]
5. Tells embarrassing things about his wife before the public. [6 points.]	5. Even tempered. Doesn't fly off the handle easily. [30 points.]
6. A gambler. Childishly thinks he can "win" success instead of "earning" it. [30 points.]	6. Well read. Can discuss current events in addition to athletics. [6 points.]
7. Not forceful and masculine enough. Lets wife treat him as a door mat. [6 points.]	7. Has a trade or profession. Gives his wife a sense of security. [30 points.]
8. Tries to put on airs. Snobbish and affected in speech or manners. [6 points.]	8. Polite and mannerly, even when alone with his wife. [6 points.]
9. Has little business ability. Can't hang on to money. Usually broke. [30 points.]	9. Has social accomplishments. Can make a speech, sing, do magic tricks, etc. [6 points.]
10. Keeps wife awake with his snoring. [6 points.]	10. Well liked by men. Not a sissy. [6 points.]
Total demerits.....	Total merits.....

Now subtract total demerits from total merits and interpret score as follows: 0 to 27, very poor [failure]; 28 to 43, poor; 44 to 61, average; 62 to 80, superior; 81 and up, very superior.

[Watch for another test tomorrow.]

CONFER ON PLAN FOR BUILDING OF U. S. HOSPITALS

Washington, D. C., Jan. 10 (AP).—President Roosevelt and members of the American, Catholic, and Protestant Hospital associations, and the American Medical association today discussed plans for establishment of small hospitals in communities now without hospital facilities.

Dr. Fred G. Carter of Cleveland, president of the American Hospital association, said afterward that emphasis was placed on the experimental character of the hospital program, the necessity of building so there will be no competition with existing institutions and the need of local guarantees for maintenance costs. The problems of providing competent personnel also were stressed, he said.

The $10,000,000 program, announced by the President at a recent press conference, contemplates erection of one-story frame hospitals to cost perhaps $100,000 to $150,000 each. The government would buy the land and retain title to the hospitals.

NEGLECT OF DUTY CHARGES HEARD BY COAST GUARD

A summary court of four coast guard officers met yesterday at Michigan City, Ind., and tried Surfman Horace Carlisle, lookout at the station there, on charges of dereliction of duty preferred by Harry Gardner, ship instrument manufacturer of Michigan City.

Gardner charged that last Sept. 25 when his yacht Clarissa ran into trouble on Lake Michigan Carlisle failed to send help when he flew a distress signal. Coast guardsmen said that Gardner's signal, a flag flown upside down, was not properly displayed.

The trial board's recommendation in the case was sent to the secretary of the treasury in Washington, D. C., who is to make the final ruling. Penalties if the charges are sustained include dismissal, loss of pay, or a fine.

Waves Lash Beach and Hunters Get Treasure

Redondo Beach, Cal., Jan. 10 (AP).—Hundreds of treasure hunters worked the beach today as giant combers washed away upper levels of sand, revealing lost coins and other valuables. One unidentified woman found a diamond ring. Many coins of all denominations were found. The searchers, adults as well as children, are using bare hands, shovels, and mesh wire sand-sifting contraptions.

MARRIED 60 YEARS TODAY.

Coldwater, Mich., Jan. 10 [Special].—Mr. and Mrs. Alfred T. Decker, residing at Jonesville, near here, will observe their 60th wedding anniversary Thursday.

PROTEST CHOICE OF MURPHY FOR SUPREME COURT

Other Appointments Given Quick Approval.

Washington, D. C., Jan. 10 (AP).—A number of protests against the appointment of Attorney General Frank Murphy to the Supreme court have been filed with the senate judiciary committee, Senator Edward R. Burke [D., Neb.] said today.

Burke, who is chairman of a subcommittee named to consider the Murphy appointment, said he would call this group together tomorrow morning to go over the protests.

Most senators predicted prompt confirmation for Murphy. They recalled that the red-haired former Michigan governor won senate confirmation as attorney general by a 78-7 vote last year.

Senator Ellender Complains.

A telegram from Senator Allen J. Ellender [D., La.], now in Louisiana, was among messages received by the committee.

The Louisiana senator said he was sending the committee some newspaper clippings about Louisiana state affairs and added:

"I do not want to believe that the head of the justice department is aware of how his assistants are misusing their sacred trust."

Three other senate committees recommended prompt confirmation of numerous other nominations recently submitted by Mr. Roosevelt.

Charles Edison's appointment as secretary of the navy was approved by the naval affairs committee. Edison has been acting head of the navy since the death of Secretary Swanson.

Treasury Aids Approved.

The finance committee approved Daniel W. Bell to be undersecretary of the treasury and John L. Sullivan to be assistant secretary of the treasury.

The foreign relations committee approved the following nominations:

James H. R. Cromwell, husband of Doris Duke, minister to Canada; Breckinridge Long, assistant secretary of state; George Messersmith, ambassador to Cuba; John Cudahy, ambassador to Belgium; R. Henry Norweb, minister to Peru; Robert M. Scotten, minister to the Dominican republic, and Clarence E. Gauss, minister to Australia.

All the nominations must be ratified by the senate.

2 SENTENCED FOR CHICKEN THEFTS.

Clarence A. Beilke and L. C. McMillen, both of Dysart, Ia., were sentenced yesterday by Judge Win Knoch in Du Page county Circuit court, at Wheaton, to 1 to 10 years each in Joliet penitentiary for stealing 32 chickens.

Clearance

SEARS Fashion Tailored SUITS, TOPCOATS AND OVERCOATS

At Smashing Reductions

Regular $14.95 STAUNTON ALL WOOL OVERCOATS & TOPCOATS $12.95

$2.50 Down—Balance Monthly (Usual Carrying Charge)

Guaranteed 100% pure wool, heavy and warm, in a wide selection of colors and patterns and styles and weaves! FLEECES INCLUDED!

For High School and College Fellows! STAUNTON-HI PREP SUITS $12.95

$2.50 Down—Balance Monthly (Usual Carrying Charge)

REGULARLY $15.95!—smash values at $12.95! Colorful, shaggy tweeds, or smooth, dressy worsteds . . . in campus styles!

REGULAR $19.75 FASHION TAILOREDS $15.95 $3 DOWN

$22.50 DELUXE FASHION TAILOREDS $18.95 $3 DOWN

At Their Regular Prices, COMPELLING VALUES! NOW, Save Even MORE!

Here's Sears action-demanding CLEARANCE SALE of famous Fashion. Tailored clothes . . . the same suits, topcoats, and overcoats that set value records all Fall at regular prices! NOW at considerably BIGGER SAVINGS! You'll find selections entirely complete when you come to see them—tomorrow!

Sears, Roebuck and Co.

STATE STREET . State & Van Buren ENGLEWOOD . . 63rd and Halsted
TOWER . 835 South St. Louis Ave. WESTERN AVE. . . 42nd & Western
LAWRENCE AVE. . . 1000 Lawrence 79th STREET . 79th and Kenwood
IRVING PARK . . . Clcero, Milwaukee and Irving Park Road

Neighborhood Stores Open Thursday and Saturday Nights 'til 9:30—Free Parking Lots at Neighborhood Stores

Now! Buy Anything Totaling $10 or More on Sears Easy Pay Plan

[ADVERTISEMENT]

Thousands Cheer Quick Relief from Muscular Aches and Pains

EVERY day, we are discovering how to take care of our muscular aches and pains—without dosing ourselves with an internal drug. Thousands have learned that they no longer need suffer rheumatic pains, muscular lumbago, sprains, sore muscles, etc., without doing something about it. Simply rub PAIN-EXPELLER briskly over aching parts . . . Acts amazingly to bring glorious relief fast. No muss . . . No sticky plasters. No internal drug to take. Just rub on PAIN-EXPELLER, and relieve aches fast. Over seventeen million bottles sold, proving its amazing benefits. Don't suffer another day. Get PAIN-EXPELLER from your druggist. Costs only a few cents. Ask for PAIN-EXPELLER and look for the anchor trade-mark.

HEADACHE?

Here is Amazing Relief of Conditions Due to Sluggish Bowels

Nature's Remedy (NR) Tablets act like, just try this all vegetable laxative. So mild, thorough, refreshing, invigorating. Dependable relief from sick headaches, bilious spells, tired feeling when associated with constipation. Without Risk get a 25c box of NR from your druggist. Make the test—then if not delighted, return the box to us. We will refund the purchase price. That's fair. Get NR Tablets today. NR TO-NIGHT

LATE BULLETIN

Here's a pleasant, herbal syrup which gives quick relief for coughs due to colds—It's Pertussin. Prescribed by many doctors for over 30 years. Safe even for babies. For free trial bottle write Pertussin Dept.-T-1, 440 Washington Street, New York, N. Y. PERTUSSIN

"Why don't you see a scalp expert?"

IF You have dandruff
Your scalp is itchy
Your hair is falling
You are becoming bald

Thomas Can Help You

IF you are genuinely interested in saving the hair you now have and in growing new hair on the thin or bald spots—consult a man who *knows* all about scalp troubles . . . a Thomas scalp expert.

He'll tell you precisely what's wrong with your scalp and what must be done to return it to a normal healthy condition. He'll adapt the reliable proved Thomas treatment to meet the exact needs of your scalp. With him there'll be no guess work. Your dandruff will go; abnormal hair fall will stop; and new hair will start to grow. Thomas treatment is precise, dignified and is reasonable in cost. More than a quarter-million persons have retained or regained hair by The Thomas method. It can help you, too, to have a good head of hair. Call today for a free scalp examination.

WORLD'S LEADING HAIR & SCALP SPECIALISTS FORTY-FIVE OFFICES

THE THOMAS

Loop—30 W. Washington St. (Separate Departments for Men and Women)
West Side—4010 W. Madison North Side—4753 Broadway
South Side—749 W. 63rd St. at Halsted and 841 E. 63rd St.
Milwaukee, Wisc.—606 W. Wisconsin Ave.
HOURS—10 A. M. to 8:30 P. M. SATURDAY to 7 P. M.

$7.95

NEW ONE-WAY FARE TO ST. LOUIS

ROUND TRIP $6.25

Look at this saving—and remember it's for dependable, time-tried Greyhound service, in luxurious Super-Coaches. Good every day, on all schedules—going portion of ticket must be used within one month—return within four months. For complete information call:

WABASH 7700

GREYHOUND TERMINAL

1157 S. Wabash Ave. 170 N. State St.
North Side: 4601 Broadway West Side: 4338 W. Madison St.
South Side: 6302 Stony Island Ave.
Oak Park: 724 Lake St. Phone: Village 7177
Evanston: 429 Howard St. Phone: University 9401

GREYHOUND Lines

Starting Sunday

Zane Grey is gone—never again will he write of the flaming West he loved so well, creating adventure and romance that earned him millions of admiring readers.

But shortly before his death last October he finished "Twin Sombreros"—one of his last novels in a long and amazing literary life.

"Twin Sombreros" brings back Brazos Keane—curly-headed knight of the range who rides again where danger lurks and trouble boils—and beautiful women fall for his fascinating ways.

You'll like Brazos Keane and you'll enjoy

TWIN SOMBREROS

by ZANE GREY

Starting Sunday in the new Fiction section of the

CHICAGO SUNDAY TRIBUNE

SMITTY—WE KNOW MORE LIKE HIM

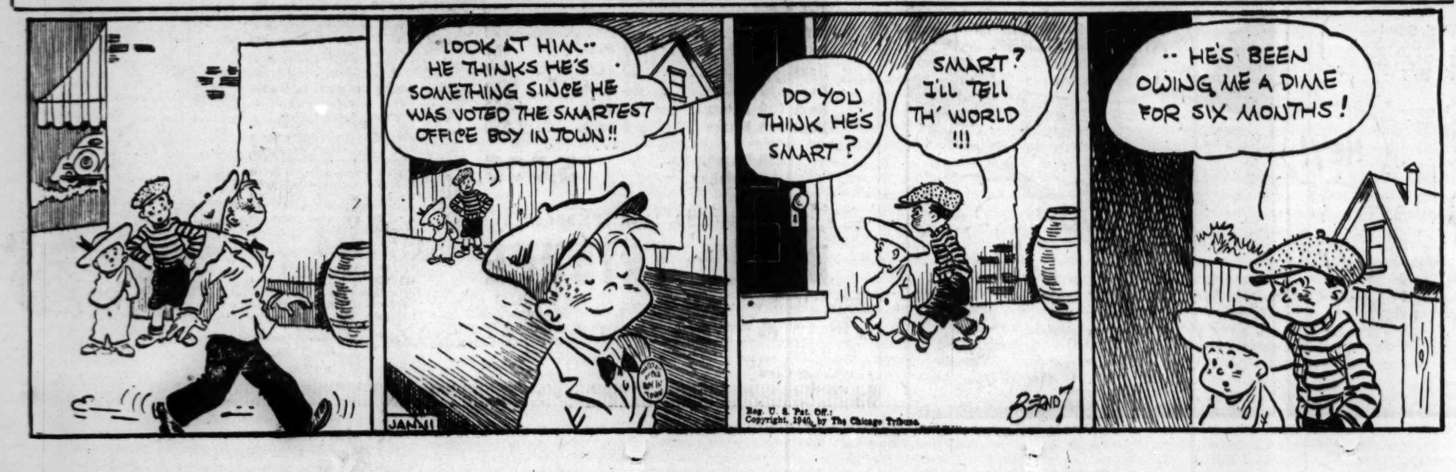
"LOOK AT HIM.. HE THINKS HE'S SOMETHING SINCE HE WAS VOTED THE SMARTEST OFFICE BOY IN TOWN!!
DO YOU THINK HE'S SMART?
SMART? I'LL TELL TH' WORLD !!!
.. HE'S BEEN OWING ME A DIME FOR SIX MONTHS!
JANN
Reg. U. S. Pat. Off.; Copyright, 1940, by The Chicago Tribune
BRAND

PICK 1940's MOVIE KING AND QUEEN!

● All Tribune readers are invited to vote on Sunday in the nation-wide one-day poll for King and Queen of the Movies for 1940. Name your favorite screen stars on the ballot in the Color Graphic section of Sunday's Chicago Sunday Tribune.

Eno at 7 A.M. —relief by 8!*

Feel like a new person in 60 minutes

When plagued by sluggishness and headachy heaviness... when colds hang on and on....you may rightly blame constipation. Then you want speedy relief...a thorough, gentle, *quick* flushing out...the kind Eno gives.

Speedy results in 60 minutes

Take Eno before breakfast and within the hour you're usually* relieved. This pleasant-tasting "saline" laxative acts by concentrating fluid bulk in the intestines, gently flushes away accumulated wastes.

Help in fighting colds

Many physicians especially favor a "saline" laxative like Eno during colds. Take Eno also to "alkalize", to help neutralize excess stomach acids, an extra benefit.

For speedy results when you're constipated, remember: Eno at 7 a.m., relief by 8! Get Eno *now* at any drug store!

IRRITATED SKIN

WHEN your skin needs help because of itching, burning externally caused irritation, turn at once to Resinol Ointment to hasten healing and relieve the stinging discomfort. Its oiliness is your assurance that the soothing Resinol ingredients are being held in beneficial contact with the tortured skin.

For skin cleansing use mild Resinol Soap. Sample free, write Resinol 88, Baltimore, Md.

RESINOL OINTMENT and SOAP

Doctor's Formula Helps Liver Bile Flow Freely

Right Way to Relieve Constipation and Feel "Tip-Top" in Morning

If liver bile doesn't flow freely *every day* into your intestine — constipation with its headaches and that "half-alive" feeling often result. So step up that liver bile and see how much better you should feel! Just try Dr. Edwards' Olive Tablets, used so successfully for years by Dr. F. M. Edwards for his patients with constipation and sluggish bile.

Olive Tablets, being *purely vegetable*, are wonderful. They not only stimulate bile flow to help digest fatty foods but ALSO help elimination. Get a box TODAY! 15c, 30c, 60c. All druggists.

NOTE THAT *Millions Prefer*

this outstanding aspirin. It gives you publicly-established assurance of every desirable quality—impossible in a product less well-known, less well accepted.

St. Joseph ASPIRIN

CLEAR-AGAIN HEAD COLD TABLETS Unqualified, Satisfied Relief *in 5 Hours* or Money Back GUARANTEED 25¢

RESORTS AND TRAVEL.

Ocean Travel.

*Matson Line to Hawaii NEW ZEALAND-AUSTRALIA

The glorious South Sea pageant . . . sponsored by luxurious Matson liners. Sailings every few days from California. 250 North Michigan Avenue, Chicago, RANdolph 8344

S. S. LURLINE • S. S. MARIPOSA • S. S. MONTEREY • S. S. MATSONIA

AMERICAN FLAGSHIPS to EUROPE
For details consult your Travel Agent or U. S. LINES
216 N. Michigan Ave. Randolph 6840

FLORIDA.

MIAMI BEACH Write Chamber of Commerce for new all-natural color booklet showing living and vacation facilities in America's own South Seas.

BILL OF RIGHTS CITED BY NINE IN ANNENBERG CASE

Attack Maneuver with 2 Grand Juries.

Nine of Moses L. Annenberg's business associates, under indictment in the United States District court, charged yesterday that the government maneuvered them into testifying against themselves in violation of the bill of rights in the federal constitution. They said that testimony they gave last summer before one grand jury, which had granted them immunity from prosecution, was used to support indictments voted by a second grand jury sitting at the same time.

The nine defendants therefore asked dismissal of six of the indictments. All told, there are ten indictments against Annenberg and 19 associates. The bills charge income tax evasion, conspiracy to evade income taxes, supplying horse race results to bookies in violation of the lottery laws and several other offenses.

Time Limit Law Cited.

Thirteen of the defendants, including Annenberg, his son, Walter, and six of those who asked dismissal on constitutional grounds, also asked yesterday that various counts in the indictments be canceled on the ground that the statute of limitations bars their prosecution. No requests were made in behalf of four of the 20 defendants.

Government lawyers now have five days to answer both sets of petitions, after which Federal Judge James H. Wilkerson will rule.

Two grand juries sat simultaneously in the courthouse last summer. One of them investigated the so-called monopoly phases of the Annenberg operations. The other grand jury inquired into the incomes of Annenberg, Philadelphia publisher and New Deal critic, and his business partners and the enterprises under his control. This jury returned most of the indictments.

Get Promise of Immunity.

The defendants who ask for dismissal on constitutional grounds testified and produced business records before the monopoly grand jury. The government, they claimed, promised them immunity under a statute enacted by congress to aid antitrust prosecutions.

According to yesterday's petitions, however, the nine defendants later were indicted by the second grand jury on the same information which they supplied the antitrust jury. This, they contend, is a violation of the fifth amendment to the constitution, which provides that no one can be required to be a witness against himself in a criminal case.

The defendants who raised this question and their connections with the Annenberg subsidiaries are Herbert S. Kamin, general counsel; Joseph E. Hafner, Fred W. Minicus, and Ernest B. Fischer, officials of the Min-Haf corporation; William Molasky, Consensus Publishing company; Arnold W. Kruse, Cecelia corporation; Charles W. Bidwell, Bentley Murray Publishing company, and James M. Ragen Jr. and L. Stanley Kahn, Nationwide News Service, Inc., key Annenberg service for supplying horse race results to bookies which was dissolved several weeks ago.

Argument of Prosecutor.

William J. Campbell, United States district attorney, has contended that the immunity granted before one grand jury had no connection with the investigation conducted before the the other jury. The government also holds that the immunity extended only to prosecutions for antitrust violations.

Campbell announced yesterday that Samuel Klaus, one of his special assistants, will be sent to Indianapolis within a few days to aid an inquiry into the bootlegging of race results to bookies in large cities. Klaus on Tuesday filed an affidavit in Los Angeles, Cal., alleging that a horse race news service of nation-wide proportions is being operated from Indianapolis, manned mostly by former employés of Annenberg.

THE CRIME CLOCK

Chicago's Record Since Jan. 1

"Half of all the crimes in Cook county are committed by repeaters."—The Chicago Crime commission.

ST. CHARLES GRAD GETS 28 YEARS IN FARM MURDER

Judge William L. Pierce of the McHenry county Circuit court at Woodstock yesterday sentenced Charles Allen Dain, 15 years old, to 28 years in the state penitentiary for murder, in accordance with a jury verdict of Dec. 21. Dain, a former inmate of the St. Charles Training School for Boys, clubbed, shot, and stabbed Lester Groth, a McHenry county farmer, to death on Sept. 26. Three years before he had been given a foster home with Groth by the St. Charles institution. The jury verdict held that no parole should be granted Dain until he had served at least 14 years.

A COUNTY CHARGE FOR 40 YEARS HAS $12,000 ESTATE

Family Told; Pay Keep to Save Reputation.

The taxpayers feed and clothe John Blease, for he has been an inmate of Oak Forest infirmary since 1918, Judge John F. O'Connell was informed in Probate court yesterday. Relatives told the judge that Blease, now 75 years old, has been a county charge for 40 years. Yet the elderly poorhouse ward has an estate of $12,000.

Judge O'Connell ordered an investigation when he heard the story. He recommended that the county make a cleam against the estate for its bounty to a man of means.

A Reputation to Keep.

To five of Blease's kinsmen who came to court to ask that the family be given management of his estate, the judge said:

"The pride and reputation of your family can be saved only by tendering the county a part of the cost of maintaining this man. It was never intended that persons with estates should be 'county charges.'"

Then the judge began computing, on an arbitrary rate of $1 a day, the cost of keeping Blease. The total would be $14,600 for 40 years.

Blease's story was disclosed when relatives asked the appointment of a successor to the deceased conservator of Blease's estate and the $25,000 estate of his brother, George, 73. The judge was informed that the brothers had been declared incompetent in 1899, and that George Blease lives with his sister, Mrs. Alex Seyfarth of 6103 Peoria street.

Refuses Family Plea.

James A. Russell, who was attorney for the conservator, asked that a trust company be appointed. Mrs. Seyfarth's husband asked the appointment of his daughter, Mrs. Elsie Burchett, 7914 South Morgan street. The relative said that the Seyfarths have insufficient facilities to care for both the brothers.

The judge refused to appoint the daughter or a trust company. Instead he appointed Attorney Francis H. McKeever, who was recently chosen guardian to protect the brothers' interest pending choice of a new conservator. Judge O'Connell instructed McKeever to determine whether or not the income from the estates had been used for the benefit of the brothers.

MOTORIST KILLED BY TRAIN.

Davenport, Ia., Jan. 10 (Special).—M. J. Stroud, 55, of Cedar Rapids, circulation department salesman for a Des Moines newspaper, was killed today when his automobile was struck by the Rock Island Line's Rocket at a crossing in Atalissa, Ia.

2 QUIET WORKERS FACE TRIAL FOR STEALING STEEL

40 Tons of It Slips Away in 5 Ton Lots.

Henry Tripp and Walter Neargaard were known as good, quiet workers at the Central Steel and Wire company, 4545 South Western avenue. Tripp took down orders and Neargaard, as assistant warehouse superintendent, saw to it that they went out. They were industrious, on time at work every day, and often worked overtime.

But on Jan. 29 they go on trial in Felony court on two charges of larceny each. They are accused of having stolen 40 tons of steel—not in little bits, but in sheets done up in five ton packages. Accused with them are six alleged accomplices, and a seventh is being sought.

Goes Back to 1938.

The theft, as recounted yesterday by Assistant State's Attorney Francis McCurrie, began in June, 1938. At that time, McCurrie said, Tripp was approached by Ray C. Greenberg and Lewis Fischer, president and vice president of the Apex Ventilating company, 215 South Peoria street, old customers of Central Steel and Wire.

As McCurrie related the charges, this is what followed:

Greenburg and Fischer had a simple little request to make: They wanted to buy steel at half its market price. Tripp, surprisingly enough, agreed. So did Neargaard, two loaders [one not yet apprehended], and two truck drivers. The drivers' reward was to be $20 apiece a load. The total price for each five ton load was between $200 and $250.

Look for More Business.

This worked out so beautifully [altho the truck drivers quit after the fourth load], and no one seemed to notice the absence of the steel, that the two good, quiet workers looked about for more business. They found it in the City Radiator Cabinet company, 2508 Van Buren street, and Elmer Werner, its president.

So smoothly did matters run that on several occasions the Apex company sent its own truck over for the steel. Its last load, however, was on Jan. 4, and the last load to the cabinet company was on Dec. 30, for to satisfy the caprice of some one in the steel company an inventory was made of steel going out—and Tripp and Neargaard confessed.

After all their quiet industry, however, the two men's profits totaled only about $1,400. They, the receivers of the stolen steel, and the truck drivers all will be up for trial Jan. 29.

CLEAR-AGAIN HEAD COLD TABLETS Unqualified, Satisfied Relief *in 5 Hours* or Money Back GUARANTEED 25¢

Fox in Neighborhood; Police Have Man for Job

Policeman William Sommers of the Jefferson Park station has made frequent trips to the wilds of Canada, where he stalks deer and moose with the cunning of an Indian. Three days ago members of a squad told him they had sighted a red fox near Montrose and Harlem avenues. Sommers got on the trail. He tracked the animal for three mornings. Yesterday he came upon the fox in a brush pile at Harlem and Touhy avenues and killed it with his service revolver.

CHICAGO TOWERS CLUB 505 N. MICHIGAN TONIGHT 8:15 P. M.
EDGAR ANSEL MOWRER Famous Paris Correspondent of Chicago Daily News
"EUROPE AT THE TURN OF THE YEAR"
ADM. $1.00—All Seats Reserved—Whi. 4100

No Hurry—

8 Years to get there!

● There's no hurry about Black & White. It takes the long, time-honored road to enjoyment—eight years of patient aging . . . and slow, skillful blending. That's what gives Black & White its fine Character. You taste it in the magnificent flavor. You sense it in the delicate bouquet. Black & White takes worlds of time to assure the utmost pleasure. It will pay you to take a moment of time to be sure of getting Black & White. Just remember to ask for it by name.

"BLACK & WHITE"
BLENDED SCOTCH WHISKY • 86.8 PROOF
The Scotch with Character
EIGHT YEARS OLD

COPYRIGHT 1939 THE FLEISCHMANN DISTILLING CORPORATION, NEW YORK, N. Y., SOLE DISTRIBUTORS

$5,000

IN CASH PRIZES FOR NAMING THE RADIO

Rhythm Kings

WHAT POPULAR ORCHESTRA LEADER DOES THIS PICTURE REPRESENT?

NO. 10 "RADIO RHYTHM KINGS" CHICAGO TRIBUNE

LET ME OUT OF HERE, DICK!
SING FIRST!
I DON'T WANT YOU TO ASSOCIATE WITH THAT FELLOW—HE'S JUST A J!
MAY I URGE YOU TO HAVE SOME MORE BEANS?
NO!
HOW DO YOU LIKE THE WALL-PAPER?
I'M NOT CRAZY ABOUT IT!

Name _____
(Write Name of Orchestra Leader Here)

A puzzle picture representing the name of a popular orchestra leader appears in the Tribune each week day. You are invited to name the orchestra leaders represented by these pictures. $5,000 in cash prizes will be paid for best answers! 430 persons must win! Hold all pictures until you have completed the series. Then send them in. This offer is open free to all—regardless of residence.

NOTE: For puzzle pictures previously printed get back copies of the Tribune.

THE PRIZES

1st Prize		$1,000
2nd Prize		500
3rd Prize		250
Next 2 Prizes	$100 each	200
Next 5 Prizes	50 each	250
Next 10 Prizes	25 each	250
Next 100 Prizes	10 each	1,000
Next 310 Prizes	5 each	1,550
430 Prizes, Totaling		$5,000

GET PICTURE NO. 11 IN TOMORROW'S

DAILY TRIBUNE

If you wish to have the Daily Tribune delivered to your home by carrier during this series, telephone your newsdealer or notify the Chicago Tribune.

THE RULES

WHO CAN ENTER? This offer is open free to men, women, boys and girls everywhere — except employes of the Chicago Tribune and members of their families. No person may submit more than one entry.

WHAT TO DO? Each week day a puzzle picture representing the name of a popular orchestra leader will be printed in the Daily Tribune until 42 have appeared. Solve the puzzle pictures and write the names in the space provided, or on a facsimile. Hold all answers until you have the complete set of 42. **Do not send them in separately.** It is not necessary to solve ALL correctly to win. Prizes will be paid for entries ranking highest.

WHERE TO SEND? Mail your entry by First Class Mail to "Rhythm Kings," Chicago Tribune, Postoffice Box 1539 Chicago, Illinois. A ballot will be printed with Puzzle Picture No. 42. Each contestant must vote for the orchestra he or she likes best and state the reason for such choice in 25 words or less. Contestants may use the printed ballot or a facsimile. Ballots will be considered only if two or more persons submit equally correct solutions to the puzzle pictures; in which event judgment will be based on sincerity and originality. Entries must be in by midnight February 24, 1940.

JUDGMENT: Entries will be judged by a committee appointed by the Chicago Tribune. Entrants agree that the judges' decisions will be final. 430 cash awards totaling $5,000 will be paid to the persons who send in the nearest correctly solved, complete sets of puzzle pictures. Elaborate entries will receive no more consideration than simple ones. In case of ties duplicate awards will be paid.

Copyright: 1940

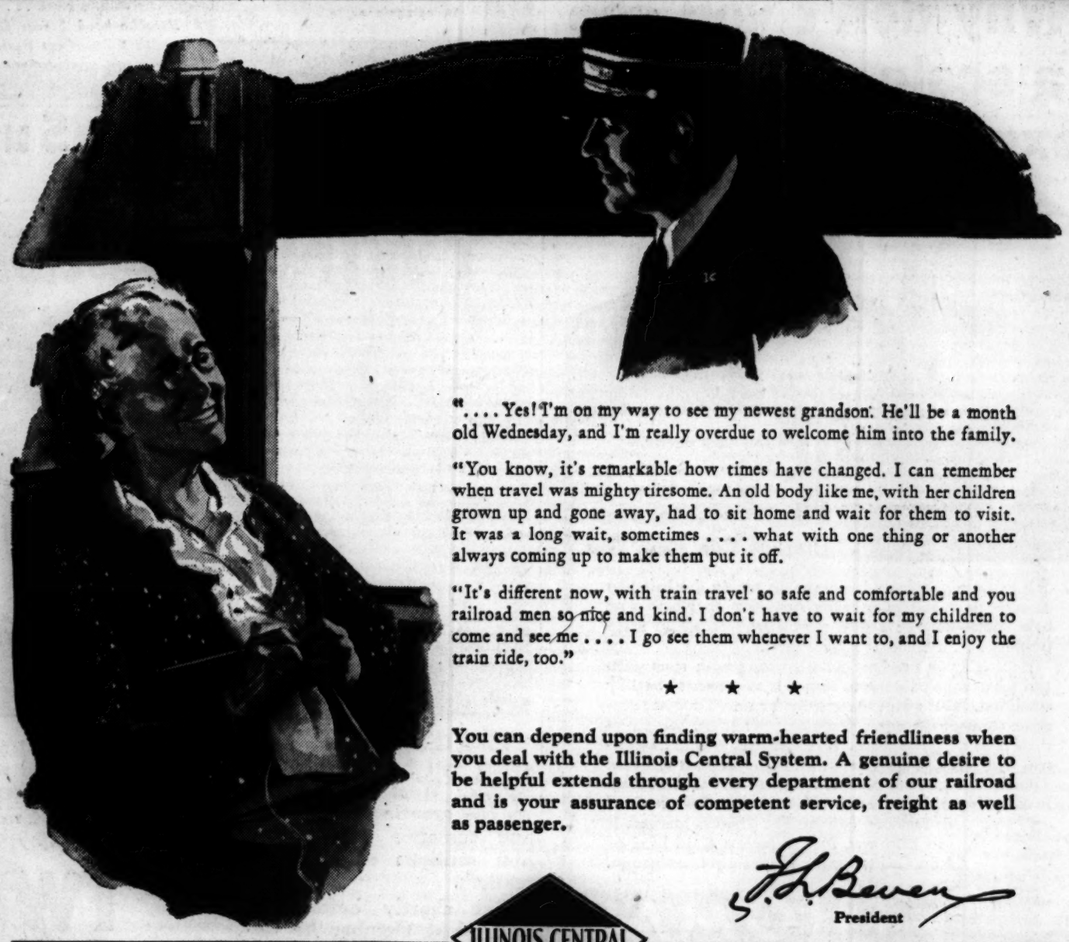

"....Yes! I'm on my way to see my newest grandson. He'll be a month old Wednesday, and I'm really overdue to welcome him into the family.

"You know, it's remarkable how times have changed. I can remember when travel was mighty tiresome. An old body like me, with her children grown up and gone away, had to sit home and wait for them to visit. It was a long wait, sometimes .... what with one thing or another always coming up to make them put it off.

"It's different now, with train travel so safe and comfortable and you railroad men so nice and kind. I don't have to wait for my children to come and see me .... I go see them whenever I want to, and I enjoy the train ride, too."

★ ★ ★

You can depend upon finding warm-hearted friendliness when you deal with the Illinois Central System. A genuine desire to be helpful extends through every department of our railroad and is your assurance of competent service, freight as well as passenger.

J. J. Bevan
President

ILLINOIS CENTRAL

HAROLD TEEN—THIS NEWS CAN'T WAIT

SWIMMIN' SUIT—MISTER McCLUSKY?
YEH, SON! MISS LOVEWELL AND I IS GETTIN' HITCHED FEB. 1ST! HONEYMOON IN FLORIDA—HAPPY DAYS!
SORRY, SON—GOTTA BORROW THESE SKATES FOR A BIT—
HEY!
HOPE HAROLD IS AT THE BUTCHER SHOP—
CARL ED.

INSURANCE FIRMS CONCEDE CRATER DEAD; WILL PAY

Widow of Missing Judge to Get $20,561.

BY WILLIAM FULTON.
[Chicago Tribune Press Service.]

New York, Jan. 10 [Special].—Two insurance companies finally have conceded the death of Supreme Court Justice Joseph Force Crater, who stepped into a taxicab and vanished one summer night in 1930. They have agreed to pay the judge's widow a total of $20,561.

This new and perhaps final chapter in the Crater mystery saga was disclosed today by Emil K. Ellis, attorney for the widow, Mrs. Stella Crater Kunz, now the wife of a New York civil engineer. Ellis said his client would receive the money by tomorrow morning.

According to Ellis, he had made a lengthy investigation into the nine and a half year disappearance and uncovered new evidence of the judge's death to prove his case to the insurance concerns.

Believes He Was Murdered.

"I believe Judge Crater was murdered the night of Aug. 6, 1930, when he was last seen," Ellis asserted. "It is my theory he was the victim of an extortion plot."

Since the attorney and the widow were unable to produce the body, they were unable to claim double indemnity on the insurance policies. It would be necessary to have an autopsy performed and medical testimony offered to show the death was caused by external violence. A third policy for $10,000 on the judge's life had lapsed in 1930.

Ellis announced, however, the other two policies would be paid off in full. One is with the Mutual Life Insurance company of New York in the amount of $15,561, and the other with the Fidelity Life Insurance company of Philadelphia for $5,000.

Widow Must File Bond.

Under the agreement Mrs. Kunz will file a surety company bond of $23,500, costing her a premium of $675, to reimburse the insurance companies if at any time in the future Judge Crater should reappear.

Judge Crater, who had a marked penchant for chorus girls and dined with two of them at a cabaret the night he vanished, left a number of tangled clews behind him. These pointed to an almost inescapable conclusion that the background for the crime—if crime there was—lay in New York politics.

Senator Robert Wagner, who had been Crater's law partner, was unable to give any information of a concrete nature which would solve the mystery. Some investigators have expressed the conviction, nevertheless, that the judge fled voluntarily to avoid questioning in inquiries going forward into municipal affairs at the time.

Charge Never Proved.

One of these investigations involved former Magistrate George W. Ewald and Martin Healy, a Tammany leader, who were charged with the sale of a magistracy, a charge never proved to the satisfaction of a jury, altho it was tried three times. Healy was the leader of the district in which Crater lived and the judge had presided over a testimonial banquet celebrating Ewald's appointment as a magistrate.

Some time after Crater vanished it was discovered that prior to his appointment to the bench he had been a receiver for the Libby hotel which the city took in condemnation proceedings. The price of $2,850,000 which the city paid was assailed in the courts as having been too high.

Note Tells of Sum Due.

Crater spoke of this deal in a note which his wife found in a dresser in the home after the disappearance. The judge had scribbled down a number of debts owed him, mostly by politicians, and one of the items read:

"Libby hotel—there will be a very large sum due me for services when city pays the 2¾ millions in condemnation."

At the same time Mrs. Crater found more than $6,000 cash in the dresser. This was six months after the disappearance. The judge had drawn $5,150 out of the bank on the day of the disappearance.

"On the day Crater vanished he carried with him this note, his last will and the insurance policies," said Ellis. "He knew then his life was threatened. The people who killed him placed the cash in the dresser at the Crater home after the immediate excitement had died down."

Insurance Paid

(Story in adjoining column.)

Mrs. Stella Crater Kunz, widow of the New York judge, whose insurance is to be paid to her nine years after he disappeared.

HEARS ARGUMENT ON JURY BLAST AT MUNICIPAL COURT

After hearing extensive arguments yesterday Chief Justice John Prystalski of the Criminal court announced that he would rule next Wednesday on Municipal Judge George B. Weiss' request that portions of the September grand jury's report be expunged from the records.

The report charged that the Municipal court and law enforcement agencies were engaged in a sham battle against gambling and that they "passed the buck" without getting results. Judge Weiss contended that the grand jury had no right to make a general condemnation of the court.

In yesterday's argument Attorney Myer N. Rosengard, for Judge Weiss, declared that the report gave the Municipal judges no recourse, altho they had been libeled. First Assistant State's Attorney Wilbert F. Crowley asserted the grand jury had power under the statutes to make the report and added that Judge Weiss had not been harmed.

SEEKS FREEDOM, SAYING ANOTHER MAN CONFESSED

South Bend, Ind., Jan. 10 [Special].—Harley M. Highsmith, 51 years old, former oil company sales executive, began a court fight for release from the Michigan City, Ind., prison today by declaring that another man has confessed to the crime for which he was sent to jail.

In a suit on a writ of error Highsmith alleges that the other man is Austin Knickelbein, 26, of South Bend, now serving a life sentence as an habitual criminal after being sentenced in Laporte, Ind.

Highsmith is serving a 10 year sentence under conviction of holding up and robbing Albert J. Bendit in the Gulf Refining company bulk plant in Mishawaka March 24, 1938. Highsmith alleges that he met Knickelbein in prison and wrung from him the admission that Knickelbein held up Bendit.

ROBBER REACHING FOR CASH FELLED BY BARTENDER

A young man holding his right hand in his overcoat pocket as if he had a gun entered the tavern at 511 Jackson boulevard early today. He was wearing a handkerchief mask. At his order one of the owners, Edward Gaenzle, put $42 on the bar. As the robber reached for the cash the bartender, Jack Greeson, smashed him over the head with a beer bottle, knocking him unconscious. The intruder was taken to the county hospital and then to the Des Plaines street lockup. He gave two names, Joseph Auriana and George Gilio, and two addresses on De Koven street. He then claimed to be secretary to Ald. William Pacelli [20th]. The alderman said he did not know the prisoner.

G.O.P. COMMITTEE CALLED TO PICK CONVENTION DATE

Session Has Advantage of Following Democrats.

BY WALTER TROHAN.
[Chicago Tribune Press Service.]

Washington, D. C., Jan. 10.—A meeting of the Republican national committee to fix the time and place of the Republican national convention was called today for Feb. 16 by John D. M. Hamilton, committee chairman.

The call puts the meeting of the Republican committee eleven days later than the gathering of the Democratic national committee for the same purpose, Postmaster General James A. Farley, Democratic committee chairman, having fixed Feb. 5 as the meeting date for the Democrats.

The Feb. 16 meeting date will give the Republicans the advantage of knowing when and where the Democratic convention will be held before they pick the time and place at which they will select candidates for President and Vice President.

At a meeting of the Republican executive committee early in December no decision was reached as to whether the Republican party will hold its convention after the Democratic gathering in order that the G. O. P. may have the added advantage of knowing who the Democratic candidates will be and on what platform they will seek office.

Hamilton Favors Delay.

Chairman Hamilton is in favor of a convention after the Democrats have acted, because he feels the party out of power should have the advantages arising from a later convention. Other leaders feel that the G. O. P. should ignore the opposition and hold their convention early in June, as usual.

Many Republicans acknowledge that a later convention date would be desirable, but feel that the party cannot afford to outwait the Democrats, because it will need to spend more time in organizing than the party in power.

Raising of the funds necessary to wage a national campaign is the crux of the matter, and it cannot be done in a hurry. Contributors usually want to know who is to be the party candidate and what he stands for before they put up cash. This matter may in the end govern selection of the G. O. P. convention date.

Democrats First Only Twice.

Twice the Democrats have held their convention before the Republicans. The first time was in 1854, the first year of the Republican party, when Gen. John C. Freemont was a candidate against James Buchanan. The second time was in 1888, when President Grover Cleveland was renominated to run unsuccessfully against Benjamin Harrison.

With the Republican committee meeting Feb. 16, the earliest probable date for the G. O. P. convention would be Monday, June 17, as party rules provide that the convention call must go out at least 120 days in advance of the gathering.

If the Democrats should decide to hold their convention late in June or early in July, it is considered likely that the Republicans will postpone their convention until the country has the answer to the question of whether Mr. Roosevelt will seek a third term.

Both Favor Chicago.

In both parties, leaders favor Chicago as the convention city because of its central location and other advantages, without regard to the money offers that may be made by other cities. Cities which are expected to make strong bids to influence committeemen of both parties are Atlantic City, Philadelphia, Baltimore, Detroit, Minneapolis, Cleveland, and San Francisco.

Usually a city is expected to put up about $200,000 for the privilege of playing host to a party convention.

ARRAIGN DOCTOR IN THEFTS FROM TWO SURGEONS

Dr. Leon Boim, who has confessed stealing $128 from two surgeons while they were performing operations in Waukegan hospitals, was arraigned yesterday on a charge of larceny. Police Magistrate Clarence L. Brown of Waukegan bound him over to the grand jury. Unable to furnish bail, Dr. Boim was locked up in the Lake county jail.

Dr. Boim, who has an office at 738 Sheridan road, is 43 years old. He is a former medical school instructor. He has confessed taking $55 last Sept. 7 from the clothes of Dr. Louis F. Kompare at St. Therese hospital and $73 last Friday from the clothing of Dr. William L. Ewald at Victory Memorial hospital.

HELD ON CHARGES OF LURING YOUNG GIRLS TO HIS FLAT

Charles Riamondi, 58 years old, will be questioned today at the state's attorney's sex offense bureau as the result of statements given to the Chicago avenue police yesterday by five girls, 11 and 12 years old. Riamondi was held overnight at another police station when the male relatives of 25 other girls, involved in the case, begged police to let them deal with him.

The girls told Policewoman Helen Bowden and Juvenile Officer Patrick Condon that Riamondi lured them to his flat at 1132 Orleans street with promises of food, and then attempted indecencies. Riamondi denied the charges.

CHAMPAIGN PINBALL MACHINE MAN TELLS PAYOFF TO SHERIFF

Urbana, Ill., Jan. 10 [Special].—Various sums of money were paid to Clarence W. Roth, then sheriff of Champaign county, late in 1936 for the operation of pinball and marble machines in Champaign county, Fred Bongart of Champaign testified today in the bribery trial of Roth. Bongart in 1936 was president of the pinball and marble machine operators of Champaign county.

Roth was indicted on a bribery charge by the January, 1939, grand jury, which investigated charges of vice and corruption in Champaign.

Bongart testified that a meeting of the association was held each Monday night in late 1936 and each operator paid $1 for each machine he was operating. This money was given to Bongart who said he in turn saw Roth on a Wednesday or Thursday and handed to him an envelope containing the money collected. Bongart testified specifically that he handed Roth an envelope containing $73 on Nov. 26, 1936.

Court's Behavior Clinic Studies 2,219 Cases in '39

The Municipal court phychiatric clinic examined 2,219 persons in 1939, Chief Justice John J. Sonsteby of the court reported yesterday. Dr. David B. Rotman, director of the clinic, said that 34.2 per cent of the patients were sent to institutions.

SECOND WOMAN HELD IN ROUNDUP OF 'FAGIN' GANG

(Picture on back page.)

Mrs. Catherine Gurke, 59 years old, 2217 Cortland street, was arrested yesterday by Sergt. John Nolan of the Shakespeare avenue police as the receiver of goods stolen by seven young men who operated, police said, under the direction of Mrs. Rose Slinwinski, 55, of 1874 North Leavitt street, accused as the woman Fagin of the gang. Mrs. Slinwinski is accused of having disposed of an estimated $5,000 worth of loot taken in 100 burglaries.

Sergt. Nolan said Mrs. Slinwinski told him that the gang was turned over to her by Mrs. Gurke when the loot got to big for one woman to handle. About $300 worth of stolen merchandise was recovered in Mrs. Slinwinski's apartment.

Held with the two women are Leonard Zielinski, 21; Frank Malek, 17, Frank's brother, Joseph, 19; William McKomiskey, 17; Carl Burski, 19; Arthur Choslewinsky, 18 and Harry Koda, 17.

2 Saved from Execution by Governor of New York

Albany, N. Y., Jan. 10 [Special].—Gov. Herbert H. Lehman added to his record of leniency toward convicted murderers today by commuting to life imprisonment the death sentences of John Keough and Anthony Lategano, both of whom were scheduled to die tomorrow night in the electric chair at Sing Sing prison.

BURNS PROVE FATAL.

Louis Hoptner, 84 years old, died in county hospital yesterday of burns suffered when he was trapped by flames Tuesday in his room at 1453 Clybourn avenue.

The way you eat our CHICKEN PIE is this: look stern, don't smile, seem preoccupied . . . then *lift the roof* of flaky golden crust from off the steaming molten savory flood of chicken gravy and dip delightful, uncounted, great delectable spoonfuls of tender chicken to spill them *profligately* over the perfect crust and eat and eat.

THE B/G BOTTOMLESS Cup

© 1938 B/G Foods, Inc.

FRENCH
SPANISH GERMAN ITALIAN RUSSIAN
SWEDISH PORTUGUESE ANY LANGUAGE
New Classes This Week
Private or Class — Day or Evening — Native Teachers — Free Trial Lesson
BERLITZ SCHOOL OF LANGUAGES
30 N. Michigan Ave. at Washington. FRA. 4141

There's HOPE FOR FALSE TEETH COMFORT
Are you nervous? Self-conscious? Simply sprinkle HOPE DENTURE POWDER on your plate and enjoy amazing security. HOPE is a modern, whiter powder, holds plate tighter. Has no medicated odor. Have faith in HOPE—35c—at druggists.

CLOTHESPIN NOSE

Has a cold pinched your nose shut—as if with a clothespin? Lay a Luden's on your tongue. As it melts, cool menthol vapor rises, helps penetrate clogged nasal passages with every breath...helps relieve that "clothespin nose!"

LUDEN'S MENTHOL COUGH DROPS 5¢

Copr. 1940, Ludens, Inc.

OUTSTANDING FACILITIES
BANQUETS
DANCES
SWIM PARTIES
CHARITY AFFAIRS
GROUP & SALES MEETINGS

Chicago Towers Club
formerly Medinah
505 N. Michigan Avenue
WHITEHALL 4100

[ADVERTISEMENT]

WAKE UP YOUR LIVER BILE—

Without Calomel—And You'll Jump Out of Bed in the Morning Rarin' to Go

The liver should pour out two pints of liquid bile into your bowels daily. If this bile is not flowing freely, your food may not digest. It may just decay in the bowels. Gas bloats up your stomach. You get constipated. You feel sour, sunk and the world looks punk.

It takes those good, old Carter's Little Liver Pills to get these two pints of bile flowing freely to make you feel "up and up." Amazing in making bile flow freely. For a FREE trial supply of Carter's Little Liver Pills, send your name and address on a penny postcard to Carter's, 56-9 Park Place, New York City. Or ask for Carter's Little Liver Pills by name. 10c and 25c. Stubbornly refuse anything else.

Advertise in the Tribune

LOOK!

This smart, new, 1940 Buick Special 4-Door Sedan, only..... $996*

Coupe.....$895* 2-Door Sedan....$955*

*delivered at Flint, Mich. Transportation based on rail rates, state and local taxes (if any), optional equipment and accessories—extra. Prices subject to change without notice.

SEE YOUR NEAREST BUICK DEALER

"Best buy's Buick!"

MAKE EVERYDAY MEALS AS TEMPTING AS HOLIDAY FEASTS

. . . by serving

Mission Bell "America's Finest" WINES

Sparkling, ruby Burgundy. Mellow, golden Sauterne. What glamour and zest these and other delicious Mission Bell Wines added to recent holiday dinners. And now — thousands who sipped the sparkling goodness of Mission Bell at holiday feasts —enjoy these rich, flavorsome wines at everyday meals.

Mission Bell Wines have the delicate flavor and fragrant bouquet usually found only in expensive, imported wines. But the cost is surprisingly low! Because Mission Bell Wines are free from import duty. Order today!

MADERA WINERIES & DISTILLERIES
K. ARAKELIAN, INC., PROP., CHICAGO

PIONEER ATLAS LIQUOR COMPANY
Sole Distributor for Chicago
1010 S. State St. Phone, HAR. 6161

Sold Everywhere on a Money-Back Guarantee

DIRECT FROM PLANTATION TO YOU

(1) **Right for you:** Correct grind is very important in coffee. So be sure that you let the A&P clerk know the kind of coffee pot you use. For Regular Pot he'll give the coffee *coarse* grind; for Percolator, *Medium;* for Drip Pot, *fine;* for Vacuum Pot, *extra fine.*

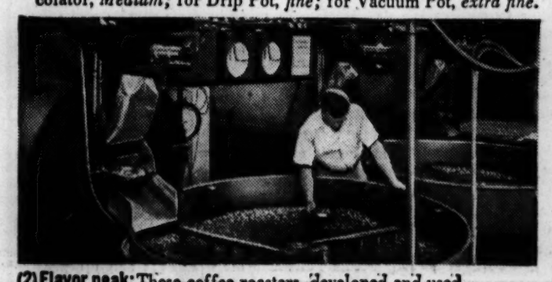

(2) **Flavor peak:** These coffee roasters, developed and used only by A&P, seem actually to "think"! When the roast reaches the flavor peak the heat shuts off automatically —the coffee beans pour forth, flavor-packed for you.

(3) **Magnificent Flavor** is why every 7th family in America buys A&P Coffee. They get the full, fine flavor of fresh coffee, for A&P Coffee is sold in the flavor-packed bean, and not ground until the moment you purchase it.

So Good—

EIGHT O'CLOCK IS AMERICA'S LARGEST-SELLING COFFEE!

3 LB. BAG 39c

1-LB. BAG 13c

Eight O'Clock Coffee would ordinarily be expensive, but because A&P brings it direct from plantations to you —eliminating many in-between profits and extra handling charges—you get it at this amazingly low price.

Change now—
Join the thousands who enjoy this fine, fresh coffee....and
SAVE UP TO 10¢ A POUND

FOOD STORES A&P SUPER MARKETS

IMPORTERS, ROASTERS AND DISTRIBUTORS OF EIGHT O'CLOCK, RED CIRCLE AND BOKAR COFFEE

Chicago Daily Tribune
THE WORLD'S GREATEST NEWSPAPER

FOUNDED JUNE 10, 1847

ENTERED AS SECOND CLASS MATTER AUG. 12, 1903, AT THE POSTOFFICE AT CHICAGO, ILL., UNDER ACT OF MARCH 3, 1879.

All unsolicited articles, manuscripts, letters and pictures sent to The Tribune are sent at the owner's risk, and The Tribune company expressly repudiates any liability or responsibility for their safe custody or return.

THURSDAY, JANUARY 11, 1940.

THE TRIBUNE OFFICES.
CHICAGO—TRIBUNE SQUARE.
TOKIO—IMPERIAL HOTEL.
LONDON—135 FLEET STREET.
PARIS—1 RUE SCRIBE.
BERLIN—HOTEL ESPLANADE.
MEXICO CITY—QUETZALCOATL PALACE.
PANAMA CITY—HOTEL CENTRAL.
RIGA—STETINES IELA 2.
MILWAUKEE—110 EAST WISCONSIN BUILDING.
NEW YORK—220 EAST 42D STREET.
DETROIT—5-265 GENERAL MOTORS BUILDING.
WASHINGTON—815 ALBEE BUILDING.
LOS ANGELES—SPRING AND FIRST STREET.
SPECIAL REPRESENTATION.
SAN FRANCISCO—155 MONTGOMERY STREET.

THE TRIBUNE'S PLATFORM FOR ILLINOIS AND CHICAGO

1. *End the Parole Business.*
2. *Build Deathproof Highways.*
3. *Make Chicago the First City in the World.*
4. *Faster Suburban Service.*
5. *Up to Date Local Transportation.*
6. *A Lake Front Airport.*
7. *A Motor Ferry to Michigan.*
8. *Cut Taxes in Half.*

GEORGE WASHINGTON SAID:

"Europe has a set of primary interests which to us have none or a very remote relation. Hence she must be engaged in frequent controversies, the causes of which are essentially foreign to our concerns. Hence, therefore, it must be unwise in us to implicate ourselves by artificial ties in the ordinary vicissitudes of her politics or the ordinary combinations and collisions of her friendships or enmities."—From the Farewell Address.

HANES ON NULLIFICATION.

On Dec. 31, the resignation of John W. Hanes as undersecretary of the treasury became effective. Because he was practically the only person in high position in Washington who believed in letting private business flourish, his statements in the past have attracted wide attention. The administration has taken full advantage of this from time to time—and even to his last official day. For just as he was leaving office Mr. Hanes wrote a letter attempting to take the heat off the treasury caused by its revival of the tax on undistributed earnings of corporations in defiance of the act of congress in repealing that tax and repudiating the principle of it.

Mr. Hanes' letter, addressed to John W. Benke Jr., a Democratic congressman from Indiana, must have been written as he was about to put on his hat and step out of official life. It was made public six days after he became a private citizen. Mr. Hanes promised that the treasury would be fair and reasonable in exercising its discretion when to tax corporations for failure to declare earnings as dividends and when not to tax them.

The country thought that the tax on corporations for retaining profits for growth had been knocked out for good by act of congress. But this was a tax for which the Roosevelt administration had fought stubbornly. In opposition to the spirit of the repealer the treasury within a month after congress acted issued instructions to its agents to lay a heavy tax upon corporations which retained a substantial portion of earnings in the business.

An old section of the tax law which had not been disturbed was claimed as authority for the treasury's amazing action in nullifying the act of congress. That provision, section 102, adopted some years before to get at personal holding companies, which have no valid need to keep their earnings, was interpreted by the treasury to apply to other corporations, which must keep profits in the business if they are to grow and improve their products and methods of production. The treasury told its agents that corporations which paid out less than 70 per cent of earnings were to be presumed tax dodgers and subjected to a surtax of 25 per cent on undistributed earnings up to $100,000 and 35 per cent on any excess. The proof that it is entitled to exemption is upon the corporation.

The treasury's tax on undistributed earnings is worse than the statutory one. The other one was calculated to prevent private business from growing. It penalized companies which saved money in good times so that they could operate in hard times. The two taxes were alike in these particulars. But the tax congress voted was definite and could be determined in advance. It was uniform and no one could be excused from paying it at the caprice of a burocrat. The old tax was harmful. The new tax is both harmful and arbitrary.

There might have been some confidence in Mr. Hanes' statement that the treasury would be fair in administering its undistributed earnings tax if Mr. Hanes had remained in the treasury. He is no longer there. But with or without Mr. Hanes to oversee it, the tax is bad. Congress repealed the enacted retained earnings tax. Congress should make short shrift of the proclaimed earnings tax which is a whole lot worse.

WHY RAILROADS GO BROKE.

Daniel Willard, president of the Baltimore and Ohio railroad, wants to meet the competition of the buses by making train travel cheaper. He says he is confident that his company will earn more money by carrying people in day coaches at 2 cents a mile than if he must charge 2½ cents. He favors a comparable lowering of Pullman fares.

Mr. Willard finds himself in a curious position. He wants to sell his wares to the public at a lower price, but he finds the so-called representative of the public, the Interstate Commerce commission, standing in his way. He can't do his part to lower the cost of living without first obtaining permission.

Worse still, he finds himself opposed by representatives of other railroads who are given a respectful hearing by the commission. They may lack Mr. Willard's energy, his courage, his acumen, or his initiative. Perhaps they don't care whether the bus lines take away their passenger business. At any rate, they are trying to keep Mr. Willard from selling his services at prices which would certainly be advantageous to the traveling public and in his opinion would be advantageous to his company as well.

Here is presented a beautiful example of government regulation at work. To call it intolerable is to flatter it. Mr. Willard is trying to meet competition with reduced prices and thus prove to the world that the railroad industry can save itself. He is seeking to demonstrate that the railroad is not an obsolescent form of transportation. In a rational world he would be given every encouragement. Instead, encouragement is given to other railroad companies to hold him to their backward standards. If they are stuffy and dead from the neck up, he is supposed to be stuffy and dead from the neck up, too.

Two-thirds of the railroad mileage of the country is in receivership. In view of the kind of stultifying regulation to which the industry is subjected, the wonder is that any railroad has been able to keep ahead of the sheriff.

WE CAN STAY OUT.

The war in Europe is in its fifth month. Before it began, a good many wiseacres were saying we couldn't stay out. They predicted disorganization of our economic and political life to the point where we would have to intervene. These forecasts have not been realized. The experience of the last four months suggests plainly that we can stay out of the war and do very nicely.

The rival blockades, to be sure, have interfered with our European trade, but the loss is only partial and we may hope to recoup it by doing business with countries which formerly traded with the warring powers. As our exporters and importers become more familiar with this business it should increase provided our government does not interfere and the communists in the various seafaring unions do not halt the movement of ships in and out of our ports.

The outlook is therefore not nearly so dark as was foreseen and in some particulars is fairly bright. We may expect, as a result of our staying out of the European war, to see European activities in this hemisphere diminishing. In trade, this is already apparent. Germany has been excluded from the Latin-American markets, and Britain's war effort is making it increasingly difficult for her to provide the manufactured goods which Latin-America wants.

A parallel development is taking place in political arrangements. The 300 mile zone around our hemisphere, within which no belligerent activity is supposed to be permitted, was an improvisation which sprang from a fondness for the spectacular rather than a realistic sense of the limitations of our power to enforce the decree. It should be possible, however, to whittle the area to be patroled to practical size. We can and should keep the European war out of the Caribbean, which should become an American lake thru the transfer to our government of the foreign possessions there.

Likewise, we should have the Galapagos Islands. They are of little or no value to Ecuador, which now has nominal possession of them, but would prove of great value for the preservation of peace in this hemisphere if they were held by the United States as a naval and air base for the protection of the Panama canal and the western coast of South America.

America did not want the war and will be happy to see it ended, but all the evidence thus far available suggests that this country need take no desperate steps in the hope of bringing about a prompt conclusion of hostilities. The war is anything but a boon to this country, but we seem able to get along despite it and even to find some compensations for the dislocations it has caused here.

WRITE OFF THE LOSSES.

The Inland Waterways corporation was born when congress, after the world war, found the government in possession of an assortment of river equipment purchased to help government-operated railroads handle war traffic. The corporation was organized by congress with the declared purpose of demonstrating to shippers the practicability and economy of water transportation. That demonstration accomplished, it was stated, it was the purpose to dispose of the properties to private capital and take the government out of the transportation business.

Whatever else government operation of the barge lines may have disclosed, it has proved anew the virtual indestructibility of the burocrat. It was expected when the corporation was organized that the experiment would be finished in five years. It is still going on after twenty.

Maj. Gen. Thomas Q. Ashburn, who was dismissed last fall as head of the corporation's executive board, tempered his statements of policy to the winds of Washington. After following the expressed purpose of the act pretty closely for a decade, he had been brought by 1934 to the position that the Inland Waterways corporation should be operated according to the same principles enunciated by the Tennessee Valley authority.

Following Gen. Ashburn's dismissal, J. Monroe Johnson, assistant secretary of commerce, said at St. Louis that the barge line would be "shed of every government earmark and, as soon as possible, turned over to private business as a going concern." Was Mr. Johnson talking just for Mr. Johnson? The government can get out of the barge line business if congress will repeal the section of the present act requiring that the property be sold as a whole. Twenty years of operation have been sufficient to show which of the corporation's routes are economically justifiable and which are kept in operation to appease local political demands.

Congress is close to the statutory debt limit. It can stave off the day of reckoning if it will liquidate some of the assets that the government never should have purchased, sell them to private operators, and increase the property subject to local and federal taxation.

It is possible that the barge lines would bring something approaching their book value. Sale of many of the New Deal fantasies, of course, would entail enormous writedowns from the book values representing the tax funds sunk into them. Such bookkeeping losses would be more apparent than real. The money spent is lost anyway. Sales would save the government the further operating deficits. The national economy would benefit by efficient private operation of such of the enterprises as can be so operated. Those enterprises would be transformed from tax sink holes to revenue producers.

NEXT BEST.

Mother—You were a very tidy boy not to throw your orange peel on the floor of the bus. Where did you put it?

Johnny—In the pocket of the man next to me.—Des Moines Register.

A LINE O' TYPE OR TWO

How to the Line, let the quips fall where they may. Reg. U.S. Pat. Office.

ALL IN THE DAY'S WORK.

Entered the Tribune Tower with a renewed interest in the Abraham Lincoln letters, set into the lobby walls and illuminated for easy reading; and thought "Raymond Massey ought to come up and see us some time."

* * *

Opened the mail and began to suspect that all of our star contributors are down with influenza. A letter from "Quizzicuss," announcing a slow convalescence, confirmed our suspicions.

* * *

Prayed for a last line inspiration, and one came in over the telephone that very minute.

* * *

Dined with Col. Langhorne, United States cavalry, retired, and heard choice stories of soldiering on the great plains, especially about a mountain in the distance that seemed to be moving, and behold, at closer view, it was found to be squirming with wild turkeys.

* * *

Heard William Montgomery McGovern of Northwestern university and the wide, wide world talk about statesmen he has interviewed from Buda-Pesth to Tokio, and learned how honorable Nipponese gentlemen commit the happy dispatch at tea parties. A messy business, but as Carl Sandburg says, "EENteresting." Dr. McGovern testified as an eyewitness.

* * *

Overheard a worthy burgher of Niles Center discussing the impending change of that community's name to Ridgeview with the conductor of an owl car:

"Niles Center, dot is a goot name. Center, dot means business. Niles Center, dot is strong. But Ridgeview, bah! Dot is too soft, too easy."

THIS LITTLE GAL STAYED AT HOME.

Outside, small glittering hunks of snow are falling,
And the state of my mind is simply appalling,
When I think of those people all spread around
On the sandy white beaches within sight and sound
Of them roaring blue waves and them gleaming blue sky,
It withers my soul that those people ain't I.

Germs don't attack them with colds in the noses;
Why,
Their bugles are probably buried in roses,
And they prowl about in new summer clotheses.
When I pick up the news to peruse the events,
I see hundreds of pictures of ladies and gents
Attractively posed by some swanky pool
And, amid summer heat, looking charmingly cool, and
People on luxury yachts happily sailing,
People large sea fishes expertly nailing,
People in swimming and people out dancing,
People in tropical settings romancing,
People on golf links and people at races,
And all with big smiles on their loathsome faces,
Why shouldn't they smile when they're there in the sun,
And I'm where the winter has barely begun!

Fran.

Numerology in Football.

Re numbers for football players [Jan. 9]:

Dr. Williams, coach at Minnesota, 1900-'21, was the originator, and I believe the lone user, of box car numbers on football uniforms. He used a combination of the digits 3, 6, 8, and 9—all well rounded, so that it was almost impossible to distinguish one number from another.

That was not his only idiosyncrasy. I well recall one Saturday afternoon at Evanston, when Minnesota was scheduled to play Northwestern. We had daylight saving time in Chicago and Evanston, but they did not have it in Minneapolis. The game was scheduled for 2 o'clock; the crowd gathered for that time, but Dr. Williams refused to let his players go out on the field until 2 o'clock Minneapolis time, which was 3 o'clock Chicago time. Of course, at that time Northwestern was considered to be a minor factor in the football world, and Dr. Williams was in his ascendancy. You can imagine the feelings of the crowd!

H. W. Siddall.

A Man Who Knew Everybody.

Classic tales of the newspaper craft include this one on the late Alexander Moore, publisher of Pittsburgh dailies. He had registered at a New York hotel, and presently a telephone operator reported to the manager:

"You'd better keep an eye on the man in room 1804. I think he's a lunatic. He has just put in telephone calls for Theodore Roosevelt, President Taft, and Lillian Russell."

ON HER WEDDING DAY.

(To Sally Menaul, a favorite niece.)

Avuncular affection aften
Addles judgment clear;
An' I'm a wee bit daffy
Aboot ye, Sally dear.

The girnin' green-eyed monster
Has ne'er stuck in m' craw,
Until I heard ye're leavin' us
For yer ain laddy braw.

I ken he seems a paragon
Tae yer sweet partial ee;
But he maun be a hummer
If he's guid enough for ye.

Nae doot he'll prove a grand guid man,
Make yer life sparklin' glad,
An' treat ye as I think he should—
'Sblood, he better had!

M'Tavish.

Still Harping on "the Pure Quill."

If you want the true origin of "the pure quill" as a synonym for value, see Bernal Diaz' memoirs of the conquest of Mexico, published in 1601:

"Then we went to the great temple, and when we were approaching its great courts, before leaving the market place itself, there were many more merchants who, as I was told, brought gold for sale in grains, just as it is taken from the mines. The gold is placed in thin quills of the geese of the country, white quills so that the gold can be seen thru, and according to the length and thickness of the quills they arrange their accounts with one another."

H. B. Baker.

The part that ideologies and highbrowisms are playing in the prevalent troublemaking all over the world is discouraging to the old theory about the value of an education.

CHARLES COLLINS.

How to Keep Well By Dr. Irving S. Cutter

To the limit of space, questions pertaining to hygiene and prevention of disease will be answered in this column. Personal replies will be made to inquiries, under proper limitations, when return stamped envelope is inclosed. Dr. Cutter will not make diagnoses or prescribe for individual disease.

[Copyright: 1940: By The Chicago Tribune.]

"TOUCHY" OR SENSITIVE SKIN.

In the colder months most of us don more or heavier clothing. On zero days we may bundle up to the eyebrows. Women resort to furs and, in consequence, an irritating dye may come in contact with the skin. We have learned that the epidermis of some individuals is highly sensitive—especially to substances utilized to tint furs and woolens. In fact, the cuticle is as touchy as a skittish horse. It dislikes insults of all sorts and is likely to rebel if pushed too far. It regards itself as an outer fortification protecting the more delicate tissues within.

Now, this external layer has its own methods of sounding an alarm. Redness, swelling, the formation of blisters—all give the signal. If the appearance is that of acute inflammation we may know that a rather powerful offender is operating. Unfortunately, removing the excitant will not bring healing immediately. Several days—even weeks—may be required before the area will return to normal. This is particularly true if the origin is not recognized and eliminated. Occasionally, eczemalike lesions will be followed by oozing and peeling.

One woman applied a certain hair dye to the eyebrows and the regions of the temples. Within a short while she developed puffiness and itching of the lids, and within 24 hours the neck, chest, and spaces beneath the arms were grossly inflamed, the surface covered with tiny blisters. The preparation in question had been used by a number of her friends without the slightest harmful effects. She, on the other hand, happened to be susceptible and weeks elapsed before all manifestations disappeared.

A lady of my acquaintance wakened every Sunday morning with her cheeks and neck swollen and scarlet colored. During the week the trouble receded gradually. Numerous tests for allergy were negative. The pillow cases were finally suspected because they were changed each Saturday. The culprit proved to be a bleach used by the laundry. Omitting the chemical solved the problem.

A single encounter is rarely much more than annoying. Just the other day I met a friend, the back of whose neck was ablaze. There were no pimples or pustules—just an even but angry-looking surface. The trouble was traced to an irritant in the starch or wash water used in laundering his collars. Sutton reports that in one case the strap of a wrist watch was responsible for a true dermatitis. After laying the object aside no improvement was noted for more than a week. Shortly thereafter recovery occurred.

We should understand that before applying any new and strange material to the epidermis it is well to test a small segment [approximately an inch square] to see what happens. Several hours should be allowed—to make sure that the substance is innocuous.

In the case of furs and other articles of clothing, we assume that they may be worn safely unless symptoms develop. Should irritation of the body covering appear, however, the garments used recently will need to be investigated.

The first rule in treatment is to wash the skin thoroly with benzine or ether. Then apply white vaseline and keep the area moist with a solution of aluminum acetate—1 to 500 parts of water. Even bran water will be helpful. Aspirin will aid in relieving pain and itching. Care must be taken to avoid secondary infections [growing bacteria] which may be planted by the finger nails. All remedies should be mild. We must not forget that a sensitive skin will not withstand strong chemicals.

HAVE A CHECKUP.

C. W. writes: What causes the hands to tremble and jerk? It is almost impossible to hold a pencil. Some one suggested shaking palsy. I am 20 years old.

REPLY.

Probably a nervous condition. Many young people notice this symptom, particularly in the presence of others or when under tension. At your age, Parkinson's disease would be most unusual. A careful checkup is suggested, as overactivity on the part of the thyroid may be to blame.

BE QUIET AND WAIT.

I. T. writes: What is the best thing to do in an acute attack of appendicitis before the doctor comes?

REPLY.

Keep quiet, take no food, water, or laxative of any kind. After the physician has made an examination he will advise the necessary steps.

IT CARRIES OXYGEN.

T. M. writes: What is hemoglobin?

REPLY.

The red coloring matter of the blood. It has the power of uniting with oxygen and acts as a carrier, transporting this vital gas to every part of the body.

LOW BODY RESISTANCE.

T. C. writes: What is meant by "low body resistance"? What is the treatment?

REPLY.

Resistance is another term for immunity—or the ability of the body to ward off, fight, or prevent disease. A person under par possesses little reserve. He is like the runner at the end of a race. Rest, proper food, regular living habits, and treatment of anemia and chronic infections are of value in raising the level. The avoidance of overfatigue is an important factor.

FRIEND OF THE PEOPLE

Letters to this department must be signed with names and addresses of writers.

INSURANCE.

Chicago, Jan. 8 [Legal Friend of the People].—My father was insured by a company in 1899. In 1905 father and mother were divorced. Mother continued to pay on policy, altho father disappeared about 1907 and was never seen or heard from by his parents, sisters or brothers from then until now. Father would now be 72 years old. In 1925 mother filed a disappearance claim with company. For seven years they investigated and found no trace of father, dead or alive.

1. In 1932 company told mother she had no claim to benefit because she was divorced, but that I, the only child, could file claim. Thru an attorney I collected half of policy, company telling me if I could furnish proof of father's death policy would be paid in full. Since 1932 no premiums have been paid as company agreed.
2. After 32 years' disappearance is this company obliged to pay policy in full?
3. Is it necessary for me to have father declared dead by court?
4. How do I go about this and is there somewhere I may have it done gratis?

A. K. B.

1. This would depend on the wording of the policy, which you have not placed before us.
2. Seven years' unexplained absence creates a presumption of death, but if the company is unwilling to pay, it would be necessary for you to bring court proceedings.
3. See 2.
4. Employ an attorney. There would appear to be some danger that your rights have been barred by the statute of limitations. This would depend on what the company has said along the line of new promises.

TRIBUNE LAW DEPARTMENT.

ESTATE EXPENSES.

Peoria, Ill., Jan. 9 [Legal Friend of the People].—I hold notes for $500 against my wife's mother. Her estate consists of her home, which is possibly valued at $900. My wife's brother, who is only other heir, has been appointed administrator [1] by some course unknown to her as she was not consulted. His attorney has requested us to sign deed for sale of this property and stated that there are obligations of about $1,200, consisting of hospital, undertaker, doctor, and monument bills, and advises that these bills have preference over other debts, so would thank you to furnish me information on following questions.

2. Was it lawful for my wife's brother to be appointed administrator without her consent? If she refuses to sign deed [3] will estate have to be put thru court?
4. About what would be the cost of same?
5. Is this cost taken out of estate? Are [6] hospital, [7] doctor, [8] undertaker, and [9] monument bills given preference over other bills in court?
10. In case the estate does not pay the bills could creditors demand any payment from my wife or us jointly?

P. R. M.

1. An administrator obtains appointment by presenting a petition to the Probate court.
2. Yes, as far as the facts stated are concerned.
3. Yes. It seems probable that probate will be necessary anyway.
4. Depends largely on the attorney who is employed.
5. Yes.
6 and 7. Yes, as far as they relate to the last illness.
8. Yes, as far as it is reasonable.
9. No necessarily.
10. Not on the bare facts stated.

TRIBUNE LAW DEPARTMENT.

JOINT OWNERSHIP.

Chicago, Jan. 9 [Legal Friend of the People].—Father and mother own a home in joint tenancy. 1. Can father run up bills without the knowledge of mother and have them charged against the house? Father got old age assistance for 20 months at $17 a month, which has now been stopped.

2. Will this be against the property? Father is a heavy drinker, has been in Elgin getting the drunk cure.
3. Can anything be done to get him to sign over his part of the property to mother?
4. Can anything be done to stop him from putting bills of any kind against the property?

J. L.

1. Yes, if the bills are for family expenses they can be charged against husband and wife. If they are not for family expenses they would be charged against only the husband's half.
2. It will not stand as a lien on the title, but the accumulated pension payments are a charge against any estate that the recipient holds at the time of his death.
3. Obviously one thing that can be done is to ask him. You do not indicate what possibilities have been exhausted.
4. The facts might be such as to justify application to a court for the appointment of a conservator. Your family physician would be in a better position to advise you than we are.

TRIBUNE LAW DEPARTMENT.

How Our States Got Their Names

4. CALIFORNIA.

California is thought to have been named after an island mentioned in a Spanish romance published in 1510 or 1511. It is believed to have been so named by Cortez when he discovered it in 1533. The island was described by the author Montalvo as being "on the right side of the Indies, near the Terrestrial Paradise." Other authorities believe the name came from Indian, Greek, or Latin sources, or possibly from the words "caliento forno" [hot furnace]. California became a state on Sept. 9, 1850.

The California state seal. Scene shows Minerva, with Golden Gate and ship in full sail in foreground, and Sierra Nevadas in background. Beside Minerva is bear feeding on clusters from grapevine. Miner is at work at left. State motto, "Eureka" [I have found it] is surmounted by 31 stars, the number of states in Union after California was admitted.

California first was called El Dorado [the gilded] because of the gold discoveries, and later was known as the Gold state and the Grape state. It also is known as the Land of Gold and as the Eureka state, the latter because of the state motto "Eureka," which means "I have found it." California's flower is the golden poppy, her bird the California valley quail and her tree the redwood. The state song is "I Love You, California."

Test Your Facts

Below each of the following questions are listed three answers. Make your choice, turn to page 28 in the Want Ad section for the correct answers, and mark your score:

1. What is the name of the science of the earth and its life?
[a] Geology, [b] geography, [c] geodesy.
2. At what battle, according to tradition, did the commander order: "Don't shoot until you see the whites of their eyes"?
[a] Battle of Fredericksburg, [b] Battle of Bunker Hill, [c] Battle of Gettysburg.
3. What country controls the island of Tahiti?
[a] United States, [b] Great Britain, [c] France.
4. Which of the following groups comprises the synoptic gospels?
[a] Mark, Luke, and John, [b] Matthew, Luke, and John, [c] Matthew, Mark, and Luke.

HERE'S HOPING!

[Rocky Mountain News.]

STALIN
FINLAND
IF A LITTLE GUY LIKE THAT CAN TOSS HIM AROUND YOU OUGHT TO BE ABLE TO GET IN THERE AND FINISH HIM!
1940
TERRIBLE JOE VS FIGHTING FINN
ALBURT

VOICE OF THE PEOPLE

Writers should confine themselves to 200 or 300 words. Give full names and addresses. No manuscripts can be returned. Address Voice of the People, The Tribune.

NOT SO UNFORTUNATE.

Maywood, Ill., Jan. 4.—To the "unfortunate family" living in the government housing flats, who must move because they have a raise in salary, let me say I know it is tough to be without a gas range and electric refrigerator. And if one was just coming out of a charitable institution maintained by one's tax paying neighbors, where all these things are furnished gratis, it probably would seem tougher yet. And it is indeed unfortunate that they hadn't saved at least a down payment while they were on easy street.

But some of us who haven't had the narrowness of heart and mind to take advantage of charity that ought to go to the aged, crippled, and widowed, and those who have no jobs at all might just suggest a way out of this "desperate" condition; the second hand store keeper is trying to make a living for himself and he has some fairly decent, or at least usable, things.

So just dry your eyes and rub a bit of sand on that jellied spine. Be thankful you have a job and live in a free country where you could get charity were you really in need. Look God's good world in the face and say, I am ashamed of myself. I never again will expect my neighbors to keep up a better place for me than many have for themselves. Then move any place and start life over and bring up those poor children to love their country instead of chisel it, and be lifters, not leaners.

A good bedtime story is the one about the little Finns who paid for everything they got.

D. J. S.

SECURELY TIED.

Chicago, Jan. 3.—It seems to me that many lives could be saved and that a great deal of suffering could be averted if we would take the time to examine our surroundings and prepare ourselves for that unexpected fire.

For many years I have made it a practice of having in my bedroom closet a new clothesline of double length ready to be tied to the radiator which is near the window. This rope will reach the ground of a three story building and is strong enough to support the weight of a medium build person.

MRS. C. J. N.

COLD FEET IN SCHOOL.

Chicago, Jan. 5.—My two children go to the Peter Reinberg school. They have complained many times of being cold; have had to sit with their coats on and even teacher had to wear her fur coat. It is not an uncommon occurrence on Monday mornings, but on Tuesday of this week it was thoroly disgusting. One of my children, in spite of a silk and wool stocking and cotton sox inside of his hitops still had cold feet at noon.

A MOTHER.

THE PLUMBERS' SIDE.

Chicago, Jan. 3.—In regard to the strike of plumbers and steamfitters on the University of Illinois buildings at Urbana, Ill., I should like to say that all plumbing contracts must be let to a licensed master plumber who is qualified by our state laws to do plumbing work. Where does the writer of your article think a plumbing contractor makes a living? Surely not on labor. And if he does not make a legitimate profit on his material and managing his business, he usually goes broke, a sadder but wiser man.

The plumber in recent years has accomplished much in legislation, not to gouge the public, but to protect the general health of the entire nation. This in spite of severe opposition from handy men, real estate boards, and other illegitimate sources. The writer of your dispatch claims the U. of I. wants to do the work with its own union men. Who believes such a misstatement of facts? In the first place they have no union men [unless he means the regular plumbers' local at Urbana]. Other charges in his article are too ridiculous to answer.

I also wish to say our organizer, Mr. Cunningham, is a very fair and impartial man, and stands ready at all times to render a decision, justly and honestly, and he does not take all his orders from Washington.

JAS. A. QUIGLEY.

QUESTION ABOUT THE SUBWAY.

Chicago, Jan. 2.—The residents of the northwest side, in the vicinity of Logan square and Humboldt park, are very much concerned as to what will become of their present means of connection with the Lake street elevated at the Paulina street transfer and with the Garfield park and Douglas park branches at the Marshfield avenue transfer if the Logan square and Humboldt park branches enter the subway at Paulina street and Milwaukee avenue.

Will the elevated company maintain the present structure, between Damen and Marshfield avenues or will the northwest side patrons desiring to travel westward be compelled to ride thru the Milwaukee avenue and Dearborn street subway and transfer to the Lake street and Garfield and Douglas park branches? If so, many patrons of the Logan square and Humboldt park lines will be given delayed transportation instead of rapid transportation.

Incidentally, the service on the Humboldt park branch is deteriorating rapidly. For several years there has been no service out of the Wells street terminal during the rush hour period. The 5 o'clock loop trains are packed like sardines when the train leaves the Marshfield avenue transfer.

B. D. VAN NESS.

BIRTHDAY CELEBRATIONS.

Chicago, Dec. 27.—Russia and the United States make quite a fuss over their bosses' birthdays, don't they? Or, beyond the jobholders, do they?

W. M.

MR. CHURCHILL GOES TO BED

[Lustige Blaetter, Berlin.]

"Is there a U-boat there?"

ACT TO UNIFY JOB OF TAKING SNOW OFF CITY STREETS

City, County, State and Transit Officers Meet.

BY HAL FOUST.

A coördinated and enlarged program for snow and ice control on a 750 mile system of Chicago streets and boulevards was planned yesterday at a meeting of city, county, and state employés with representatives of the street car and bus lines. The system, to be mapped for another meeting next Wednesday, would include boulevards, car line, and bus line streets, and other important traffic carriers in Chicago's 3,500 miles of pavements.

E. J. McIlraith, Surface Lines engineer

The group indorsed a proposal for an ordinance to ban all parking between midnight and 7 a. m. during and after snowstorms on this 750 mile system.

Called by Motor Club.

The meeting, held in the Illinois Athletic club, was called by the Chicago Motor club and was also attended by district chairmen of its area councils of local civic and neighborhood improvement associations.

Discussion brought out that there is much room for improvement in snow and ice removal methods. City, state, county, parks, the street car company, and the motor coach company—each dabbles at the problem with only a fraction of maximum efficiency, and each operates independently of the others.

E. J. McIlraith, engineer for the Chicago Surface Lines, advanced the suggestion for a restriction on parking and it was immediately seconded by Leslie Sorenson, traffic engineer for the city, and by B. J. Pepperman of the Chicago Motor Coach company.

Would Extend Plow Blades.

"We plow the tracks," said McIlraith, "and street cars could be kept moving were it not that trucks and passenger cars crowd the tracks, many of them stalling. If parked automobiles were removed from the curbs, the blades of our plows could be extended to clear a lane for vehicles on each side of the tracks."

"We, too, operate plows," said the bus man, "but at many locations the parked cars don't give us room to clear lanes for two way travel."

McIlraith said that in Washington, D. C., and in Montreal a parking ban effectively aids snow removal.

City Getting Equipment.

E. L. O'Brien, maintenance engineer for the Illinois highway department, said the state was getting additional equipment to extend its plowing and cinder spreading on state routes within the city. W. J. Galligan of the city department of public works said the council has authorized purchase of 15 additional plows, the first to be bought in almost 15 years. The city's present 43 plows are used at the airport and in the central business district.

A draft of an appropriate parking ordinance will be presented at next week's meeting. Also, on a map of the 750 mile system, each of the several agencies will be assigned sections to plow and to cinder.

SELECT 8 JURORS IN MURDER TRIAL OF POLICE KILLER

Eight jurors qualified to inflict the death penalty were selected yesterday in the trial of Jerry Mangano, 22 years old, for the murder of Park Policeman Harry François. François was shot to death when he frustrated a holdup by Mangano and two other young hoodlums Nov. 20. The trial is before Judge John Sbarbaro in Criminal court.

Italo Begani, 16, one of Mangano's co-defendants, pleaded guilty Monday despite a warning from the court that the plea might not save him from the electric chair. The other, Joseph Russano, 18, has been granted a separate trial.

St. Charles Grad Caught in Burglary Gets 20 Days

Walter Likowski, 18 years old, 4757 South Hoyne avenue a former inmate of the St. Charles School for Boys, was sentenced yesterday by Judge Frank M. Padden of the Boys court to 20 days in the Bridewell for attempted burglary. His companion, William Switalski, 18, of 4719 South Elizabeth street, was placed on probation for four months. Switalski, son of a policeman, was shot and wounded Dec. 7, while the two young men were trying to break into a store at 2025 West 51st street.

Common Sense About Constipation

A doctor would tell you that the best thing to do with constipation is *get at its cause*. That way you don't have to *endure* it first and try to "*cure*" it afterward—you can avoid having it.

Chances are you won't have to look far for the cause if you eat the super-refined foods most people do. Most likely you don't get enough "bulk"! And "bulk" doesn't mean a lot of food. It means a *kind* of food that isn't consumed in the body, but leaves a soft "bulky" mass in the intestines.

If this is what you lack, try crisp crunchy Kellogg's All-Bran for breakfast. It contains just the "bulk" you need.

Eat All-Bran *often*, drink plenty of water, and "Join the Regulars." Made by Kellogg's in Battle Creek. If your condition is chronic, it is wise to consult a physician.

Turns Writer

[Acme Photo.]

MRS. FLORENCE E. REID.

New York, Jan. 10 [Special].—Mrs. Florence E. Reid, first wife of the much married millionaire, Tommy Manville, has written a first novel under the name of Elsa Welsh which has just been published. Mrs. Reid married Tommy before he came into his inheritance. One of the book's characters is an elderly millionaire, but Mrs. Reid says he bears no resemblance to Tommy.

DECLARE TRUCE IN WYOMING ROW OVER SNOW PLOW

Jackson, Wyo., Jan. 10 (AP).—A truce was declared today in the Teton pass snowplow conflict between aroused Jackson Hole residents and the state highway department.

Under the agreement, a rotary snow plow and a huge seven ton flange seized by a citizen force of 200 men to clear three feet deep drifts blocking the 26 mile pass highway were surrendered to a highway department engineer.

When 15 armed sentries guarding the plows were withdrawn, District Engineer Bill Sutton pledged that the highway commission would consult with Jackson representatives on their demand that the pass be kept open all winter.

Earlier today the commission said clearing the 8,249 foot pass route to Victor, Idaho, this northwest Wyoming big game region's nearest rail outlet, was too costly.

Father Refuses to Permit Operation to Save Baby

Chandler, Okla., Jan. 10 (AP).—The father of a baby girl born with a portion of her brain exposed refused today to permit an operation which might save her life but leave her subnormal. Without the operation, physicians informed the father, Ray Calvin, death is certain within two or three weeks. The baby, a week old today, has a hole about the size of a 25 cent piece in the skull. There is a tumor on the brain at the opening.

DIES AT 84 AFTER A FALL.

Albert Sonnenberg, 84 years old, 819 Hannah avenue, Forest Park, died yesterday in county hospital of injuries suffered in a fall in his home.

PLAN FOR BUSES IN SUBWAYS IF FRANCHISE FAILS

5 Million Fund Asked to Insure a Tenant.

The city council finance committee yesterday recommended $5,000,000 be appropriated from the city's traction fund for operation of buses in the subways if present traction franchise negotiations fail. The city's purchase of buses would have to be approved at a public referendum.

The proposal was made by Ald. James R. Quinn [50th], chairman of the local transportation committee. It is subject to approval by the council tonight. The appropriation has no effect on the city's corporate budget of operating expenses.

Ald. James R. Quinn.

Franchise Stumbling Block.

Quinn said the city must have a tenant for its eight mile subway when it is completed by the end of this year. Franchise negotiations now under discussion include a plan for a unified transit company to operate the subway. The city and the lines have failed to agree on terms for a franchise.

"We must show the companies we mean business in seeking reasonable terms for a unified franchise," Quinn said. "If they refuse to make reasonable terms, the city must run the subway. Trolley buses could be purchased on a down payment plan and run in the subways."

$500,000 Needed for Vote.

Approximately $500,000 of the five millions would be needed for a referendum on the proposal. The remainder could be used for equipping the subway, Quinn said. He said the city could operate the buses or lease the right to some company.

The subway will cost $46,000,000, of which the Public Works administration is contributing $18,000,000. The PWA can cancel the grant if the subway is not equipped and placed in operation.

Two aldermen opposed the action.

Newspaper Advertising Termed Most Economical

Newspapers are the most economical mediums for advertisers, Kenneth Collins of New York told members of the Chicago Federated Advertising club at a meeting last night at the Hotel Sherman. He said that newspapers make it possible to time advertising. Collins is assistant to the general manager of the New York Times and a former vice president and director of Gimbel Brothers, Inc.

THE MASSACRE
Chicago's 1940 Traffic Toll

More than 98% of the city's automobile fatalities are of a nature physically impossible on an urban superhighway.

EXECUTIVE DIES WHEN AUTO HITS FREIGHT TRAIN

Joseph B. Hanzel, 50 years old, of 814 Park avenue, River Forest, was injured fatally early today when his automobile rammed the tender of a freight train at a crossing on Division street near Hooker street, on Goose island. Hanzel died in St. Mary's hospital. He was vice president of the Joseph B. Klicka company, manufacturer of mouldings at 1826 South Washtenaw avenue. The train, a Milwaukee road freight of 64 cars, was in charge of Engineer Daniel Daley, 5140 Bloomingdale avenue. The crossing watchman, Edward Geary, 2436 Pershing road, said he attempted to stop Hanzel, but the latter apparently did not see him.

Rudolph Paepke, 42 years old, 267 South Clifton avenue, Elgin, was killed late yesterday when his automobile collided with another at the intersection of Dunham and Wayne roads, west of Wayne, in Du Page county. Harry Becker, Oak Ridge camp, St. Charles, driver of the other car, was slightly injured. Paepke was traffic manager for the Hawley Products company of St. Charles.

In the 24 hours ended at 4 p. m. yesterday there were no fatal automobile accidents in Chicago and Cook county. At that hour 26 persons had been killed in the county since Jan. 1. Of these 18 were killed in Chicago, where 579 were injured in the same period.

170 NORTH SHORE POLICE ATTEND FBI CRIME SCHOOL

One hundred seventy suburban and state police and deputy sheriffs attended classes of the federal bureau of investigation's police schools yesterday in Winnetka and Lake Forest. Sixty were present at Winnetka in the afternoon and 110 at Lake Forest in the evening. William S. Devereaux, special agent in charge of the Chicago FBI office, conducted the classes, which are sponsored by Chiefs of Police William M. Peterson of Winnetka, Frank Tiffany of Lake Forest and Jacob Novak of North Chicago.

SOBRIETY TEST OF DRIVER VOID IF COMPULSORY

Springfield, Ill., Jan. 10 (AP).—Compulsory drunk tests in criminal investigations were held illegal today by Attorney General John E. Cassidy in a ruling which attorneys said may affect drunken driving prosecutions in many parts of the state.

Cassidy's opinion was addressed to State's Attorney Rayburn L. Russell of Pekin, who asked for a ruling on validity of blood tests to determine sobriety of a man suspected of causing the death of another.

The attorney general held that blood tests imposed against a person's will violated the constitutional guarantee against unreasonable search and self-incrimination. Cassidy held the tests were legal if agreed to voluntarily, but outlawed if compulsory.

IGOE DENIES PLEA TO OUST SHAW AS TRANSIT ADVISER

Federal Judge Michael L. Igoe yesterday denied permission to Attorney Charles P. Schwartz to file a petition asking the dismissal of Walter A. Shaw as traction adviser to the federal court. Schwartz represented three bondholders of the surface lines, which is in federal court receivership. Last week Judge Igoe dismissed objections brought by Schwartz in behalf of the three bondholders to a court order authorizing payment of fees to Shaw. Schwartz said he would appeal yesterday's ruling to a higher court.

OFFICIAL WEATHER FORECAST

WISCONSIN: Cloudy, rain in east and south, snow in northwest, slightly warmer in southeast Thursday; Friday considerable cloudiness and colder.
OHIO: Snow changing to rain with slowly rising temperatures Thursday; rain Thursday night and Friday, changing to light snow and colder Friday afternoon or night.
INDIANA: Rain Thursday, slightly warmer; partly cloudy to cloudy and colder Friday.
LOWER MICHIGAN: Rain or snow, slightly warmer Thursday; Friday cloudy to colder with local snows.
UPPER MICHIGAN: Snow Thursday except rain or snow in southwest; snow and colder Friday.
IOWA: Generally fair in northwest, mostly cloudy in east and south, snow or rain in central and east Thursday; colder Thursday; Friday generally fair, colder in east and south.

The official forecast for today and tomorrow and yesterday's table of records follow:

Place of observation.	Direction of wind.	Temp. 6:30 p. m.	Highest today.	Lowest last night.	Precipitation last 24 hours.
State of weather.					
Jan. 10, 6:30 p. m.					
Central standard time.					
East-central states—					
Alpena, clear	S.	25	32	21	.04
Cairo, rain	S.E.	37	37	29	.64
Chicago, cloudy	S.E.	24	27	22	.06
Cincinnati, cloudy	S.E.	34	35	27	...
Cleveland, cloudy	S.E.	29	32	12	...
Detroit, cloudy	S.E.	28	31	21	.01
Escanaba, cloudy	S.E.	29	29	21	.01
Evansville, snow	S.	34	37	26	.16
Fort Wayne, cloudy	S.E.	29	29	15	...
Frankfort, cloudy	S.E.	27	28	25	.02
Grand Rapids, snow	S.E.	27	29	20	...
Green Bay, snow	E.	29	29	23	.01
Indianapolis, cloudy	S.E.	32	32	16	...
La Crosse, cloudy	S.E.	28	28	12	...
Madison, cloudy	S.E.	26	27	23	...
Marquette, cloudy	S.	23	29	20	...
Memphis, rain	S.E.	40	45	32	.60
Milwaukee, rain	S.E.	29	30	21	.01
Nashville, snow	S.E.	40	43	27	...
Peoria, snow	S.E.	31	32	14	...
St. Ste. Marie, cloudy	S.E.	23	31	20	.04
Springfield, Ill., snow	S.E.	33	33	23	.09
West central states—					
Bismarck, cloudy	S.E.	10	22	10	...
Charles City, cloudy	S.E.	27	27	18	...
Davenport, cloudy	S.E.	32	32	24	.01
Des Moines, rain	S.E.	29	30	18	...
Devils Lake, cloudy	S.	10	19	5	...
Dodge City, clear	W.	25	26	17	...
Dubuque, rain	S.E.	29	29	24	...
Duluth, cloudy	S.E.	20	21	7	.01
Huron, cloudy	S.E.	23	26	-2	...
Kansas City, rain	S.E.	34	34	24	.69
Little Rock, cloudy	E.	37	38	34	.64
Mpls.-St. Paul, cloudy	S.E.	26	26	18	...
Fargo, snow	S.E.	22	23	-4	.02
North Platte, cloudy	W.	21	26	11	...
Oklahoma City, cloudy	N.W.	35	40	20	...
Omaha, rain	S.E.	29	29	17	...
Rapid City, clear	N.W.	33	44	13	...
Sioux City, cloudy	S.E.	27	27	18	...
St. Louis, rain	S.E.	34	34	25	.05
Springfield, Mo., rain	S.E.	34	35	28	.02
Wichita, cloudy	N.W.	29	34	26	.08
Eastern states—					
Albany, clear	Calm	10	21	-9	...
Atlanta, cloudy	E.	40	44	27	...
Boston, cloudy	W.	32	34	15	...
Buffalo, cloudy	S.E.	26	27	7	...
New York, cloudy	S.W.	32	37	18	...
Oswego, cloudy	S.E.	18	23	3	...
Philadelphia, cloudy	S.W.	30	32	22	...
Pittsburgh, cloudy	N.E.	29	33	12	...
Raleigh, cloudy	S.E.	39	55	16	...
Washington, cloudy	S.W.	32	36	12	...
Gulf states—					
Abilene, cloudy	S.	55	70	50	...
Amarillo, clear	S.	41	52	31	...
Brownsville, cloudy	S.E.	72	78	59	...
Dallas, cloudy	S.	61	66	37	...
El Paso, cloudy	S.W.	50	62	27	...
Galveston, cloudy	S.E.	58	62	49	...
Jacksonville, cloudy	N.E.	47	54	36	...
Miami, clear	N.E.	68	73	54	...
Mobile, cloudy	S.E.	48	57	32	...
New Orleans, cloudy	S.E.	57	62	39	...
San Antonio, cloudy	S.W.	63	67	53	...
Shreveport, cloudy	S.	58	59	42	...
Tampa, cloudy	E.	60	68	40	...
Vicksburg, cloudy	S.E.	55	56	41	...
Mountain states—					
Boise, cloudy	Calm	38	40	36	.04
Cheyenne, cloudy	N.W.	34	40	25	...
Denver, cloudy	N.W.	42	47	20	...
Havre, cloudy	N.W.	13	35	3	...
Helena, cloudy	W.	34	40	12	.01
Lander, cloudy	S.W.	36	43	5	...
Miles City, cloudy	S.E.	31	37	15	...
Phoenix, cloudy	W.	63	68	45	...
Pueblo, cloudy	N.W.	43	51	15	...
Salt Lake City, rain	S.	42	44	34	.01
Santa Fe, cloudy	N.W.	37	42	31	.09
Yellowstone Pk., snow	S.W.	28	31	29	.04
Pacific states—					
Los Angeles, rain	S.E.	57	60	56	.14
Portland, Ore., cloudy	Calm	44	50	37	.01
San Diego, cloudy	W.	62	65	56	...
San Francisco, rain	W.	52	60	52	.76
Seattle, cloudy	W.	44	44	39	.02
Spokane, clear	S.W.	33	36	28	.06
Walla Walla, cloudy	S.	38	44	30	.23
Yuma, cloudy	S.W.	67	72	50	...
Canadian—					
Battleford, cloudy	N.W.	5	6	M	...
Calgary, clear	W.	11	18	3	.08
Edmonton, clear	S.W.	7	18	-8	...
Medicine Hat, cloudy	W.	13	15	10	.10
Montreal, cloudy	N.E.	16	19	7	.01
The Pas, cloudy	S.	15	16	-2	.01
Toronto, cloudy	Calm	27	31	18	.03
White River, cloudy	S.E.	20	23	14	.05
Winnipeg, clear	S.E.	22	22	3	.04

sweeten your

breath

Everybody's breath offends *sometimes!* Let Life Savers save yours. 13 delicious mint and fruit flavors. Sold everywhere. 5¢.

Auto of Safety Leader Runs Wild; Six Children Injured

Roseland, N. J., Jan. 10 (AP).—Six Caldwell township children were injured today, four seriously, when an automobile driven by the chairman of the borough public safety committee struck a group in front of the township school. Police Chief Robert Henning said Borough Councilman Clinton D. Harrison told authorities he had been working all night and fell asleep at the wheel. Harrison had asked the council last night to form a junior patrol to protect the crossing where the accident occurred.

BETTER ENGLISH
is a unique, nationally famous course.
PERSONAL PROFICIENCY
is novel, stimulating, and delightful.
PUBLIC SPEAKING
is truly practical. It gets results!
VOICE AND DICTION
will improve your voice, enhance your charm, and enrich your personality.
Enroll Now—Write or Call
J. MANLEY PHELPS
185 N. Wabash Ave. Central 2620

Subscribe for the Tribune

MARSHALL FIELD & COMPANY

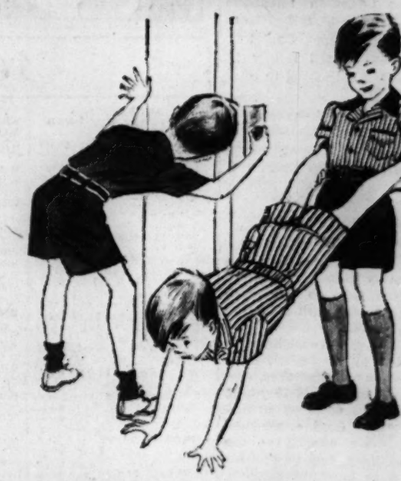

No waist-buttons to pop
Easy to dress himself
ELASTIC-BAND WASH SUITS

Boy-tested values at **$2.25**

Junior's shenanigans are all in the day's work for these trig little suits. The waist fits so trimly the shirt has been known to stay tucked in even through hand-springs! Workmanship ranks among the finest in wash suits. Wide assortment in Sanforized broadcloths, poplins, cotton crepes (maximum shrinkage 1%). All marvelous buys. 4-10.

Boys' Section—Fourth Floor, South, State
Also Evanston and Oak Park

BOYS AND GIRLS—
ENTER THIS
JUNIOR HOBBY LOBBY CONTEST

Grand Prize is $100 and an all-expense trip to New York

Here's a contest that offers a thrilling opportunity for young hobbyists! The Grand Prize winner will appear on the Fels Hobby Lobby Radio Show.

Seven kinds of hobbies are eligible. In addition to the Grand Prize, there will be fine prizes in each of these seven classifications:

- *Airplane models (flying models only)*
- *Boat models*
- *Realistic train set-ups*
- *Doll dressing*
- *Marionettes*
- *General crafts*
- *Unusual hobbies*

Contestants must be under 21 years of age. Don't delay—get your entry form this week! For registration and information, visit the *Contest Desk, Toy Section, Fourth Floor.*

MARSHALL FIELD & COMPANY

"Can't stop now—
I've a date to play
CONTACK
$1
Game Hit Coast-to-Coast

And don't let anything stop *you* from scintillating sessions with Contack, top game of the year. Set up the crowd to a set and let the fun begin. Two to seven can get in on it, or you can play alone and like it. Easy to learn but not to win—Parker Brothers thought it up! Complete with counters and score pad.

Not illustrated: Club edition (with large counters), **$1.50.** Junior edition, **50c.**

Games—Fourth Floor, Middle, Wabash
Also Evanston and Oak Park

Telephone and mail orders filled promptly by our Personal Shopping Service (State 1000)

MARSHALL FIELD & COMPANY

When the old woman in the sky starts shaking her featherbed, be prepared with

STORMY WEATHER BOOTS FROM FIELD'S

. . . husky boots for plowing through snowdrifts . . . lady-like carriage boots, fluffy with fur . . . and shu-gloves for icy pavements. Whatever your needs, from a dainty rubber oxford to a giant seven-leaguer, we've the overshoes to fill them in this stormy-weather collection on Field's Fifth Floor.

A rubber shu-glove that looks like an oxford; black or brown. **$1.75**

Rubber stadium boot, warmly lined in sheepskin; in tan only. **$4.75**

Our rubber spatter-shu zipper comes in black or dark brown at **$2.25**

Fur-trimmed velveteen motor boot; in black, brown, or gray at **$4.50**

Short, button lastex spat, fur-topped; fieldmouse, oxford, gray. **$3.75**

Our popular shu-glove zipper comes in black or brown rubber. **$3**

Elasticized zipper spattee in fieldmouse, black, brown, or gray at **$4.75**

Husky rubber campus boot for heavy snow; red clay or black. **$3.50**

Overshoes and Boots
Fifth Floor, Middle, Wabash

Similar styles also in Evanston and Oak Park

MARSHALL FIELD & COMPANY

Keep your young complexion looking sweet-sixteen with
FEATHER-LIGHT FOUNDATION CREAM
by Elizabeth Arden, $1

Winter's the time to pamper your complexion . . . take extra care to keep it soft and youthful looking. This excellent foundation cream is a wonderful beauty aid, as it helps keep your powder fresh and smooth looking. It comes in naturelle, rachel and rose rachel shades.

First Floor, North, State
Also Evanston and Oak Park

—or call Personal Shopping Service, State 1000

$1,250,000 WON BY WIDOW OF DANIEL DODGE

Inheritance Taxes Take 6 Millions of Estate.

(Picture on back page.)

Detroit, Mich., Jan. 10 (AP).—Under a decision of Probate Judge Thomas C. Murphy today, Annie Laurine Dodge, former Canadian telephone operator, will receive $1,250,000 from the estate of her husband, Daniel D. Dodge, who was injured fatally in 1938. The estate is estimated to total nearly $11,000,000.

The decision also gives $3,500,000 to Dodge's mother, Mrs. Mathilda R. Wilson. State and federal inheritance taxes will take 6 millions.

Dodge's sisters, Mrs. Isabel Sloane, Mrs. Winifred Seyburn, and Mrs. Frances Johnson, are ruled out.

Receives $5,000 Monthly.

Mrs. Dodge will continue to receive the $5,000 monthly widow's allowance, which has been paid to her since Daniel Dodge's death, until litigation over the estate ends.

Dodge was one of several heirs to the millions left by his father, John Dodge, automobile manufacturer, who died in 1920. At the age of 25 young Dodge was to have received 10 millions from a trust fund established by his father. He was 21 at the time he was injured when he and his young bride were honeymooning.

Worked for $18 Weekly.

The widow was an $18-a-week switchboard operator in Gore Bay, Ont., when she met young Dodge.

Daniel Dodge's will left his estate, except for a few minor bequests, to his mother. The widow was to have received $250,000 under a pre-nuptial agreement. Under Michigan law, the widow may elect to disregard her husband's will and take a one-fourth statutory share of the estate. She so elected.

Convalescing in Florida.

ST. THOMAS, Ont., Jan. 10 [Canadian Press].—Mrs. Annie Laurine Dodge, 21 years old, widow of Daniel D. Dodge who was awarded one-quarter of her husband's estate by a Detroit court today, is convalescing from a slight injury received in athletics at Alma college here and is believed to be in Miami, Fla., college officials said today. Mrs. Dodge injured her back shortly before Christmas. She is expected to return to Alma, a college for girls, next week. She enrolled for a two year commercial course last fall and has taken a prominent part in school athletics.

CUBAN SENATE VOTES TO DELAY ELECTION MONTH

HAVANA, Cuba, Jan. 10 (AP)—The Cuban senate tonight passed a bill, yet to be adopted by the house, postponing until March 28 the general elections scheduled for Feb. 28. The postponement was voted to permit opposition political parties to nominate candidates for president, vice president, civil governors of the six provinces, mayors of towns and cities, 81 members of the house, and 18 members of the senate.

Candidates of the parties forming the coalition supporting Col. Fulgencio Batista for president already have been nominated. The opposition parties, in conferences with the coalition, urged that the elections be postponed until November to give the constituent assembly, elected last Nov. 15, time to draft a new constitution. The opposition holds 41 seats in the constituent assembly to the coalition's 35.

The assembly, elected to rewrite the constitution of 1901, which was modified in 1928 by the late President Gerardo Machado so he might retain his office, has not yet met. Lack of a quorum, when only five members appeared, prevented a meeting on Dec. 15.

WOMAN'S DEATH LEAP IN STORE TAKES TWO LIVES

Mrs. Margaret Mary Robbins, 27 years old, of 711 Grand avenue, Waukegan, was killed yesterday in a plunge from the seventh floor balcony encircling the north rotunda of the Marshall Field & Co. loop store. Her body struck and fatally injured Harry Kohlman, 50, a floor manager.

Kohlman, who lived at 2212 North Tripp avenue, was taken to the Alexian Brothers' hospital, where he died. He is survived by his widow, Josephine, and a daughter, Harriet, 19.

Mrs. Robbins' father, Howard S. Cook, 738 Hinman avenue, Evanston, identified her body. He said she had been suffering from a nervous disorder since the birth of a child last Oct. 1. Cook told police that less than an hour before her death a physician had advised Mrs. Robbins to enter a hospital for treatment. Mrs. Robbins was the wife of Dr. R. H. Robbins.

Evelyn Nesbit, Ex-Wife of Harry K. Thaw, Operated On

Mineola, N. Y., Jan. 10 (AP).—Evelyn Nesbit, former wife of Harry K. Thaw, underwent an operation today at Nassau hospital to relieve a gall bladder ailment. Her physicians said she was in "no danger" and that she would probably remain at the hospital for at least two weeks.

For Your COLDS MUSCULAR ACHES AND NASAL MISERIES

QUICK-RUB ON SUPER-MEDICATED PENETRO. LET IT GET IN ITS GOOD WORK. FAST—BECAUSE IT CONTAINS 2 TO 3 TIMES MORE MEDICATION THAN ANY OTHER SALVE SOLD NATIONALLY FOR COLDS' MUSCULAR ACHES AND NASAL MISERIES. GET SUPER-MEDICATED—

PENETRO

LITTLE ORPHAN ANNIE: His Better Half

TODAY'S RADIO BROADCASTS

ON SHORT WAVES. [CENTRAL STANDARD TIME.]

ROME—6:30 p. m.—News English; Opera selections; Rosita Jemma Wade. 2RO, 11.81 meg., 25.4 m.; IRF, 9.83 meg., 30.5 m.

LONDON—7:00 p. m.—"Background to the News." GSD, 11.75 meg., 25.5 m.; GSC, 9.58 meg., 31.3 m.

BERLIN—7:45 p. m.—News [English], DXB, 9.61 meg., 31.2 m.; DJD, 11.77 meg., 25.4 m.

PARIS—8:15 p. m.—Light Music. TPB11, 11.88 meg., 25.2 m.; TPA4, 11.71 meg., 25.6 m.

PARIS—9:30 p. m.—News. TPB11, 11.88 meg., 25.2 m.; TPA4, 11.71 meg., 25.6 m.

BERLIN—9:50 p. m.—News. English. DXB, 9.61 meg., 31.2 m.; DJC, 6.02 meg., 49.8 m.

LONDON—10:00 p. m.—News. GSC, 9.58 meg., 31.3 m.

BERLIN—11:00 p. m.—News, DXB, 9.61 meg., 31.2 m.; DJC, 6.02 meg., 49.8 m.

CHICAGO WAVE LENGTHS.

W-G-N—720	WMBI—1080
WIND—560	WJJD—1130
WMAQ—670	WWAE—1200
WBBM—770	WSBC—1210
WAAF—920	WGES—1360
WCBD—1080	WHFC—1420
WCFL—970	WHIP—1480

[*Indicates MBS program.]

7:00 A. M.
W-G-N—Good Morning prog.
WMAQ—Suburban hour.
WAAF—Breakfast Express.
WBBM—Europe Today.
WJJD—Dick Baker.
7:15 A. M.
WBBM—Piano Parade.
WLS—Rangers.
7:30 A. M.
WLS—Mac and Bob.
WBBM—Musical Clock.
7:35 A. M.
W-G-N—Sniff, Wiff, Biff.
7:40 A. M.
W-G-N—Everyday Words.
7:45 A. M.
W-G-N—Listen to the Band
WLS—Jolly Joe.
8:00 A. M.
W-G-N—Your Morning News.
WMAQ—Your Neighbors.
WCFL—Breakfast Club.
WLS—Magic Carpet.
WJJD—Bosworth broadcast.
8:15 A. M.
*W-G-N—Red River Dave.
8:30 A. M.
W-G-N—Melody Time.
WBBM—Hollywood 10-000.
WLS—Westerners.
WIND—Passing Show.
WJJD—Illinois Medical.
WMAQ—Coffee Time.
8:35 A. M.
W-G-N—Smile with Norman.
8:40 A. M.
W-G-N—Good Morning prog.
8:45 A. M.
W-G-N—What's News in the Stores Today.
WBBM—Missus to Market.
WLS—Meet Miss Julia.
WMAQ—A Step Ahead.
WJJD—Gems of Melody.
9:00 A. M.
W-G-N—Morning Melodies.
WMAQ—Man I Married.
WBBM—Pretty Kitty Kelly
WJJD—Toastmaster.
WCFL—Musical Varieties.
9:15 A. M.
WBBM—Myrt and Marge.
WMAQ—John's Other Wife.
WCFL—Morin Sisters.
WLS—Right to Happiness.
WAAF—True Stories.
9:20 A. M.
W-G-N—Myrna Dee Sargent.
9:30 A. M.
W-G-N—Keep Fit to Music.
WCFL—Better Homes.
WBBM—Hilltop House.
WLS—Mary Marlin.
WMAQ—Just Plain Bill.
WAAF—Canary Serenade.
WIND—Menu Maker.
9:45 A. M.
W-G-N—June Baker, Home Management.
WIND—Dick Baker.
WMAQ—Women in White.
WCFL—Novelettes.
WBBM—Stepmother.
WLS—Midstream.
10:00 A. M.
WIND—Weather Bureau.
WMAQ—David Harum.
WLS—Pepper Young.
WCFL—Viennese Ensemble.
WBBM—Mary Lee Taylor.
10:05 A. M.
W-G-N—Len Salvo.
WIND—Traffic Court.
10:15 A. M.
W-G-N—Bachelor's Children
WBBM—Brenda Curtis.
WLS—Young Dr. Malone.
WMAQ—Road of Life.
WJJD—Dick Baker.
WCFL—Magic Moments.
10:30 A. M.
W-G-N—Don Pedro, violinist.
WCFL—Rhumba Café.
WBBM—Big Sister.
WMAQ—Against the Storm.
WJJD—Novelties.
WAAF—Morning Song.
WLS—Jane Alden.
10:45 A. M.
W-G-N—Morning Musical.
WMAQ—Guiding Light.
WBBM—Aunt Jenny.
WJJD—Missing Persons.
WLS—Live Stock markets.
11:00 A. M.
W-G-N—Harold Turner.
WMAQ—The Carters.
WBBM—Kate Smith.
WLS—Helen Joyce.
11:15 A. M.
W-G-N—Mary Sothern.
WBBM—When a Girl Marries.
WAAF—Willie Winn.
WMAQ—The O'Neils.
WIND—Priscilla Holbrook.
WJJD—Tate, Movie Tattler.
11:30 A. M.
W-G-N—Quin Ryan's news commentary.
WIND—Joe Alexander, organ.
WBBM—Helen Trent.
WMAQ—Farm and Home.
WJJD—Safety Court.
11:45 A. M.
W-G-N—Painted Dreams.
WBBM—Our Gal Sunday.
WCFL—George Griffin.
NOON.
W-G-N—Radio's Voice.
WLS—Dinnerbell program.
WBBM—Goldbergs.
WCFL—Jeno Bartal's orch.
12:15 P. M.
*W-G-N—Happy Gang.
WBBM—Beautiful Life.
WJJD—Dick Baker.
WMAQ—Ellen Randolph.
12:30 P. M.
W-G-N—Markets.
WBBM—This Day Is Ours.
WJJD—Noonday service.
WCFL—Meet the Folks.
WMAQ—Tony Wons.
WLS—WLS orchestra.
12:35 P. M.
W-G-N—Midday service: Prof. Aloys P. Hodapp, Loyola university, Chicago.
12:45 P. M.
WLS—Live Stock market.
WBBM—Road of Life.
12:50 P. M.
WMAQ—Allan Grant.
1:00 P. M.
*W-G-N—Ginsburgh's orch.
WBBM—Doc. Barclay.
WJJD—Live Stock market.
WMAQ—Betty and Bob.
WIND—Italian hour.
WCFL—Don Norman.
WLS—School Time.
WAAF—Hoosier Philosopher.
1:15 P. M.
W-G-N—Len Salvo.
WBBM—Man on the Street.
WMAQ—Arnold Grimm.
WCFL—The Cavanaughs.
WAAF—Seven Uppers.
WLS—Grain market.
1:30 P. M.
W-G-N—Yar Concert orch.
WCFL—What's in a Name?
WBBM—Your Family.
WAAF—Just Ask Us.
WMAQ—Valiant Lady.
WIND—Board of Education.
WLS—Prairie Ramblers.
1:45 P. M.
W-G-N—Harold Turner.
WBBM—My Son and I.
WJJD—Santaella's orch.
WIND—Race Results.
WAAF—Master Melodies.
WMAQ—Church Hymns.
WLS—Prairie Ramblers.
2:00 P. M.
*W-G-N—Ginsburgh's orch.
WBBM—Joyce Jordan.
WHIP—Musical Echoes.
WMAQ—Mary Marlin.
WAAF—Fiesta.
WLS—Henry Exchange.
WJJD—Two of a Kind.
2:15 P. M.
W-G-N—Bill Anson.
WMAQ—Ma Perkins.
WCFL—Chase Twins.
WIND—Race Results.
WLS—Homemakers' prog.
WBBM—Society Girl.
2:30 P. M.
*W-G-N—Ray O'Hara's orch.
WAAF—Matinée Frolics.
WCFL—Better Homes.
WBBM—School of the Air.
WMAQ—Pepper Young.
WJJD—Board of Education.
2:45 P. M.
W-G-N—Good Health.
WMAQ—Vic and Sade.
WJJD—Ben Kanter.
WCFL—Book Ends.
3:00 P. M.
W-G-N—Mark Love.
WMAQ—Backstage Wife.
WENR—Club Matinée.
WAAF—Mythical Ballroom
WIND—Sports Results.
WCFL—Danceland.
WBBM—Editor's Daughter.
WJJD—Serenaders.
3:15 P. M.
*W-G-N—Maids and Men.
WMAQ—Stella Dallas.
WBBM—Meet the Missus.
WIND—Hillside Church.
3:30 P. M.
WENR—Medicine in News.
WMAQ—Lorenzo Jones.
WBBM—Manhattan Mother.
WJJD—Lest We Forget.
3:45 P. M.
*W-G-N—Book-a-Week.
WMAQ—Widder Brown.
WBBM—Linda's Love.
4:00 P. M.
W-G-N—Three Graces and Harold Turner.
WMAQ—Girl Alone.
WBBM—By Kathleen Norris.
WIND—Sports Returns.
WENR—Home Forum.
WJJD—Supper Time Frolic.
4:15 P. M.
W-G-N—Len Salvo.
WIND—Race results.
WMAQ—Midstream.
WBBM—Golden Store.
WENR—Swingtime Serenade.
4:30 P. M.
*W-G-N—Mischa Borr's orch.
WBBM—In Hollywood.
WENR—Affairs of Anthony.
WMAQ—Kitty Keen.
WAAF—Sport Shorts.
4:45 P. M.
*W-G-N—Bill McCune's orch.
WBBM—Scattergood Baines.
WMAQ—Frolic Before Five.
WENR—Dinning Sisters.
WCFL—Accordiana.
5:00 P. M.
W-G-N—Lawrence Salerno.
WENR—Musical Bits.
WBBM—Billy and Betty.
WMAQ—Beautiful Life.
WIND—Melody Special.
5:15 P. M.
W-G-N—Evening Serenade.
WMAQ—Evening Prelude.
WENR—Malcolm Claire.
WBBM—Pappy Cheshire.
WCFL—Safety Legion.
WIND—Nan Wynn.
5:25 P. M.
WMAQ—Whizzer program.
5:30 P. M.
WENR—Bud Barton.
WMAQ—Jack Armstrong.
WIND—H. V. Kaltenborn.
5:45 P. M.
W-G-N—Orphan Annie.
WMAQ—Lil' Abner.
WENR—Tom Mix.
WBBM—Europe Today.
WIND—Sunset Serenade.
6:00 P. M.
W-G-N—Ginsburgh's Concert orch.
WMAQ—Infantile Paralysis Foundation.
WIND—German hour.
WENR—Easy Aces.
6:15 P. M.
W-G-N—Bob Elson's sports review.
WENR—Mr. Keen.
WMAQ—Love a Mystery.
WCFL—Dad's Family.
WBBM—Julia Blake.
6:30 P. M.
W-G-N—Capt. Herne.
WBBM—Vox Pop.
WLS—One of the Finest.
WCFL—Dinner concert.
WIND—Semiclassic.
6:40 P. M.
WMAQ—Musical Entrée.
6:45 P. M.
*W-G-N—Inside of Sports.
WCFL—Joan Jordan.
7:00 P. M.
*W-G-N—Heidelberg orch.
WMAQ—George Jessel.
WIND—Gypsy Music.
WBBM—Ask It Basket.
WLS—Farmer's Forum.
WEDC—Symphonic hour.
7:15 P. M.
WCFL—Famous Bands.
WIND—Walkathon.
7:30 P. M.
*W-G-N—Joe Sanders' orch.
WBBM—Strange as It Seems.
WLS—Joe Penner.
WIND—Four Californians.
WMAQ—Those We Love.
7:55 P. M.
WBBM—War news.
8:00 P. M.
W-G-N—Billy Repaid.
WMAQ—Good News.
WBBM—Maj. Bowes.
WENR—Concert Miniature.
WIND—Scattergood Baines.
8:15 P. M.
W-G-N—Yar Concert orch.
WCFL—Walkathon.
WIND—Ted Fio Rito.
WENR—Ted Weems orch.
8:30 P. M.
W-G-N—Tomorrow's Tribune.
WENR—Town Meeting.
8:37 P. M.
W-G-N—Quin Ryan.
8:45 P. M.
W-G-N—Jack McLean's orch.
WCFL—Tomorrow's Stars.
9:00 P. M.
*W-G-N—Orrin Tucker's orch.
WMAQ—Music Hall
WBBM—Glen Miller's orch.
WCFL—Sports Shots.
9:30 P. M.
*W-G-N—Concert Revue.
WENR—March of Men and Motors.
WBBM—Sports Huddle.
10:00 P. M.
WBBM—Amos 'n' Andy.
WENR—10 o'Clock Final.
WMAQ—Pleasure Time.
10:15 P. M.
*W-G-N—Dick Jurgens' orch.
WBBM—E. Hoaglund's orch.
WMAQ—Preston Bradley.
10:30 P. M.
W-G-N—Jack McLean's orch.
WMAQ—Lou Breeze.
WCFL—Music Lovers' prog.
WBBM—Eddy Duchin's orch.
10:45 P. M.
WBBM—Piano Parade.
11:00 P. M.
W-G-N—Late News.
WENR—Art Kassels' orch.
11:15 P. M.
*W-G-N—Van Alexander's orchestra.
11:30 P. M.
*W-G-N—Griff Williams' orch.
WBBM—Mitchell Ayres' orch.
WMAQ—Ace Brigode's orch.
MIDNIGHT.
*W-G-N—Mickey Alperti's orchestra.
WENR—Music You Want.
WEDC—Midnight Flyers.
WIND—Night Watch.
12:30 A. M.
*W-G-N—Tommy Tucker's orch.
WMAQ—Art Kassels' orch.
1:00 A. M.
*W-G-N—Joe Sanders' orch.

Today's Features

ON W-G-N.

[Central standard time.]

The Concert Revue on W-G-N and the coast to coast Mutual network from 9:30 to 10:15 p. m. will feature the singing of Joseph Victor Laderoute, Canadian tenor, and Kathryn Witwer, W-G-N's operatic soprano. The 45 minute musical, conducted by Henry Weber, will be presented from the main audience studio.

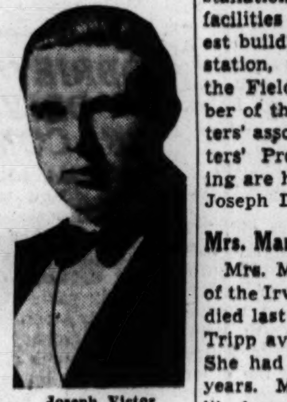

Joseph Victor Laderoute.

Mr. Laderoute, who has been heard this season with the Chicago and Detroit symphony orchestras, will sing "Cavatina," by Gounod, and "Tell Me, O Blue, Blue Sky," by Giannini. Miss Witwer will sing "Beautiful Art Thou, My Love," by Hyde, and will join the women's quartet in the chorus of the flower maidens, from Wagner's "Parsifal."

Red River Dave, W-G-N and Mutual's singing cowboy, will be heard at 8:15 a. m. in a quarter hour program of requested cowboy tunes. The musical show, Maids and Men, featuring songs by Elinor Sherry and Pauline Alpert, pianist, is scheduled at 3:15 p. m.

Tomorrow's Tribune will be read at 8:30 p. m., and at 8:37 News by Quin Ryan will be heard.

Bob Elson's Sports Review, presenting latest sporting highlights, news, and results, will be broadcast at 6:15 p. m.

Other programs:

7:45 a. m.—Listen to the Band.

9:30—Keep Fit to Music with Wallace.

11:45—Painted Dreams.

2:45 p. m.—Good Health and Training—Illinois Society for Mental Hygiene.

5:45—Orphan Annie.

7:00—Heidelberg Concert orchestra [MBS].

ON OTHER STATIONS.

6:30 p. m.—WBBM—Vox Pop.

7—WMAQ—George Jessel with the Merry Macs, Franchot Tone, Col. Stoopnagle, Mary Small.

7—WEDC—Symphonic hour, with Milo Laka.

7—WBBM—Ask It Basket.

7:30—WLS—Joe Penner's show.

7:30—WMAQ—Those We Love.

8—WBBM—Maj. Bowes amateurs.

8—WMAQ—Good News, with Fannie Brice, Roland Young, Connie Boswell, Edward Arnold, and Hattie McDaniel.

8:30—WENR—Town Meeting—"Should We Extend the Reciprocal Trade Act?"

9—WBBM—Glenn Miller with the Andrew sisters.

9—WMAQ—Bing Crosby, with Bob Burns, Hilda Burke, Maureen O'Hara, and Alan Hale.

9:15—WIND—Columbia Workshop, with Saroyan's "My Heart's in the Highlands."

9:30—WENR—March of Men and Motors—Erno Rapee's orchestra; Jan Peerce, General Motors male chorus, talk by Charles F. Kettering.

BODY OF RUFUS DAWES TAKEN TO OHIO AFTER SERVICE IN EVANSTON

The body of Rufus C. Dawes, business and civic leader who served as president of A Century of Progress, was taken last night to Marietta, O., his birthplace, where burial will take place today. Funeral services for Mr. Dawes were conducted yesterday afternoon in the First Presbyterian church of Evanston. Dr. Paul A. Wolfe, pastor of the Brick Presbyterian church of New York and former pastor of the Evanston church, delivered the funeral eulogy. Mr. Dawes died Monday in his home at 1448 Lake Shore drive at the age of 72.

Begin Work in March on Dam to Protect Rockford

Rockford, Ill., Jan. 10 [Special].—Work will be started in March on a dam in Keith creek east of Rockford to eliminate the threat of floods in the city's east side residential area. The dam will cost more than $100,000 and will require a year to build. It will be located on a 99 acre tract near Alpine road, purchased by the county a year ago for forest preserve purposes.

MICHIGAN FARMER DIES.

Allegan, Mich., Jan. 10 [Special].—Harry Tooker, 70 years old, a farmer of Heath township, died yesterday.

WIFE OF EASTERN SPORTSMAN DIES IN AN IRON LUNG

New York, Jan. 10 [Special].—Mrs. Modette Hunt Hertz, a former Ziegfeld showgirl and wife of Douglas G. Hertz, wealthy sportsman, died today in an iron lung in a New York hospital. She was stricken at Rockleigh, N. J., where her husband conducts a riding academy. Mrs. Hertz was treated by 15 members of the Closter, N. J., first aid squad who used 20 tanks of oxygen. Her illness first was diagnosed as an acute congestion of the lungs, but later it was reported she suffered a cerebral hemorrhage affecting her heart and lungs.

In the Hertz stable is Anna, the mare used by Rudolph Valentino in the filming of "The Sheik." When Anna was 36 years old in August, 1938, she was guest of honor at a banquet in which huge piles of carrots and greens were served to Anna and the 15 horses and one mule who were her guests.

[ADVERTISMENT]

LAGGING LIVERS ARE A LURE TO CONSTIPATION

Laggard livers are often guilty in cases of temporary constipation. Unless the bile flow is sufficient to act on intestinal wastes, satisfying relief from a laxative is doubtful. Beechams Pills, because they gently stimulate the flow of liver bile, prove themselves a laxative that promotes real internal cleanliness. Try this mild-acting, purely vegetable compound—Beechams Pills—and help relieve headachy heaviness due to irregular elimination. All druggists.

[ADVERTISMENT]

Does Your Breath Shout 'FALSE TEETH'?

Stera-Kleen Prevents False Teeth Odor—Cleans Without Brushing

"False teeth odor" is the curse of denture wearers. Ordinary brushing or antiseptics often will not remove scum and food particles that collect on your plate or bridge. This uncleanliness gives off the most offensive of breath odors—you do not know if you have it—but others do.

Prevent this odor by using STERA-KLEEN and make sure of absolute cleanliness. STERA-KLEEN dissolves scum and food particles from the tiny crevices of your plate that brushing does not reach. It is safe—economical—easy to use.

Stir a little STERA-KLEEN in water, put in your plate or bridge for a few minutes. Rinse, and it is ready for use without brushing. Daily use prevents "false teeth odor." Get STERA-KLEEN today. Only 30¢ a package at any drug store.

[ADVERTISMENT]

BACKACHE, LEG PAINS MAY BE DANGER SIGN

Of Tired Kidneys

If backache and leg pains are making you miserable, don't just complain and do nothing about them. Nature may be warning you that your kidneys need attention.

The kidneys are Nature's chief way of taking excess acids and poisonous waste out of the blood. They help most people pass about 3 pints a day.

If the 15 miles of kidney tubes and filters don't work well, poisonous waste matter stays in the blood. These poisons may start nagging backaches, rheumatic pains, leg pains, loss of pep and energy, getting up nights, swelling, puffiness under the eyes, headaches and dizziness. Frequent or scanty passages with smarting and burning sometimes shows there is something wrong with your kidneys or bladder.

Don't wait! Ask your druggist for Doan's Pills, used successfully by millions for over 40 years. They give happy relief and will help the 15 miles of kidney tubes flush out poisonous waste from the blood. Get Doan's Pills.

OBITUARIES

Joseph L. Trunck.

Joseph L. Trunck, vice president of McDonald and Trunck, a heating and ventilating company, died yesterday in his home at 3722 North Harding avenue. He was 59 years old. Born in Freeport, Mr. Trunck came to Chicago in 1900. He supervised the installation of heating and ventilating facilities in many of Chicago's largest buildings, among them the Union station, the Merchandise mart, and the Field building. He was a member of the Chicago Master Steam Fitters' association and of the Steam Fitters' Protective association. Surviving are his widow, Augusta E.; a son, Joseph D., and a brother, David.

Mrs. Marie E. Albrecht.

Mrs. Marie E. Albrecht, a resident of the Irving Park district for 35 years, died last evening in her home at 4222 Tripp avenue. She was 77 years old. She had been ill for more than five years. Mrs. Albrecht's husband, who, like her, was a native of Germany, died 15 years ago. Surviving are three daughters, Elizabeth and Gertrude and Mrs. Vera Meineke, and a son, William Albrecht, employed in the composing room of THE TRIBUNE. Funeral services will be held at 2:30 p. m. tomorrow in the chapel at 3918 Irving Park road. Burial will be in St. Lucas cemetery.

Mrs. Elizabeth Baer.

Mrs. Elizabeth Baer, a resident of Chicago for 60 years, died yesterday at the age of 69 in the Ravenswood hospital. She lived at 7730 Eastlake terrace with her daughter, Adeline, wife of Benjamin Bloomfield, manager of the Uptown theater. Mrs. Baer's father, Joseph Harris, was a pioneer clothing merchant on the west side. Besides her daughter, a son, Arnold C. Baer, a policeman, also survives. Funeral services will be held tomorrow at 11 a. m. in the chapel at 5206 Broadway, with burial in Jewish Waldheim cemetery.

Frederick H. Rawson Jr.

Frederick Holbrook Rawson Jr., 31 years old, died yesterday of heart disease in his home at 1350 North State parkway. He was the son of the late Frederick H. Rawson, chairman of the board of the First National bank. Mr. Rawson attended the Fay school at Southborough, Mass., and was graduated from Northwestern university. He was interested in aviation and received his private pilot's license in 1937. His mother, Mrs. Edith Kennett Rawson, and a brother, Kenneth L. Rawson of New York City, survive.

Mrs. Augusta Kolloch.

Services for Mrs. Augusta Kolloch, 76 years old, a resident of the Logan Square district for 42 years, will be held at 10 a. m. today in St. Hyacinth's church, with burial in St. Adalbert's cemetery, Niles. Mrs. Kolloch died Monday in her home at 2852 North Spaulding avenue. She was the widow of John A. Kolloch. Surviving are two sons and two daughters.

Mrs. Jessie Dalton Potter.

GENEVA, Jan. 10 (AP).—Mrs. Jessie Dalton Potter, Geneva representative of the American Women's League of Voters, died yesterday at her home here. She was born in Long Branch, N. J., and was 48 years old. Her husband, Pittman B. Potter, is a director of the Geneva Research center.

SUBURBAN CALLS at same low prices CHAPEL, CHURCH or HOME

Lain & SON UNDERTAKERS

UNDERTAKERS.

BOYDSTON BROS., INC. SINCE 1893 4227-29-31 Cottage Grove.

EDWARD J. DONNELLAN, Jeffery-blvd. at 77th-st.

McNEILL FUNERAL HOME. $135 — COMPLETE FUNERAL, GRAVE. 217 N. Cicero, nr. L. Aus. 1700. Vil. 5900.

O'HANLEY, INC. FUNERAL DIRECTION perfection. 7705 Cottage Grove. Rad. 7705.

CEMETERIES.

CEMETERY MARKERS, MONUMENTS AT savings. Sears-Roebuck, State-st., Basement.

NOTORIOUS JAIL BREAKER KILLS SELF WITH GAS

San Francisco, Cal., Jan. 10 (AP).—Roy Gardner, notorious mail robber and escape artist of the early '20s, killed himself with poison gas tonight in a small downtown hotel room.

Gardner, whose career followed almost a routine pattern of crime, capture, conviction, escape, and recapture, left notes saying he was "tired of the struggle," investigators said. He was last released from prison two years ago.

Gardner made his own lethal chamber out of the bathroom, dropping pellets into a bowl of water which generated deadly fumes, much in the manner some states execute condemned men.

DIES OF GUNSHOT WOUNDS.

Albert Burke, 23 years old, 4108 Carroll avenue, a machinist, died in the Bridewell hospital last night of gunshot wounds. He was shot last Saturday in a restaurant at 00 North Pulaski road in a quarrel with the chef. The chef, John Condos, 4943 Monroe street, faces a charge of assult with intent to kill.

"Toxicity Makes My Joints Ache"

Don't let *arthritis* settle in your bones. Doctors recommend a natural, alkaline water that tends to neutralize pain-causing toxins. Telephone us for a case—today! Monroe 5460.

MOUNTAIN VALLEY From HOT SPRINGS, ARK. MINERAL WATER

739 W. Jackson Blvd.

Established in Chicago Over 30 Years

DEATH NOTICES

In Memoriam.

CALLAHAN—Agnes Powers Callahan. In loving memory of our dear wife and mother, who passed away one year ago today.
HUSBAND AND CHILDREN.

GOLDSTEIN—Louis Goldstein. In fond memory of our beloved husband and father, who passed away two years ago today.
MRS. OLGA GOLDSTEIN, CELIA, AND DR. ABRAHAM [1739 Pratt-blvd.].

HORTON—Anna Rose and Frederick L. Horton. Dearly beloved parents of Marie, entered eternal life Jan. 11, 1903, Jan. 12, 1917.

HURWITZ—Minnie P. Hurwitz, Jan. 11, 1939.
We miss you now, our hearts are sore,
As time goes by, we miss you more.
Your loving smile, your gentle face,
No one can fill your vacant place.
HUSBAND AND FAMILY.

O'DEKIRK—Carrie O'Dekirk. In memory of my dear mother, who passed away two years ago today.
EVELYN CATTANEO AND FAMILY.

PENIKOFF—Fannie M. Penikoff. In loving memory of our dearly beloved mother and grandmother, Jan. 10, 1926.
LOVING CHILDREN.

SCHNEIDER—John Schneider. In loving memory of my dear pal, gone one year today.
THE COPPER.

STEINER—Rose Steiner. In everlasting memory of my dear friend. ALICE DRYSCH.

ALBRECHT—Marie E. Albrecht, wife of the late Louis F., dear mother of Elizabeth, Gertrude, William, and Vera Meineke. Services Friday 2:30 p. m., at chapel, 3918 Irving Park road. Please omit flowers.

ANDERSON—Emma C. Anderson, wife of the late Andrew G. Anderson, mother of Mrs. George Hatenbach of Belvidere, Ill., Mrs. Helen Jacobs, and Mrs. Theo F. Bethke, grandmother of Norman and Wallace Bethke. Funeral Friday, Jan. 12, 2 p. m., at funeral home, 19 W. 1st street, Hinsdale, Ill. Interment Bronswood.

BAER—Elizabeth Baer of 7730 Eastlake terrace, beloved wife of the late Bernard G., fond mother of Arnold C., and Adeline Bloomfield, loving grandmother of Carol, Eileen, and Joan, dear sister of Rebecca and Rachel Harris, and Florence Harper. Funeral services Friday, 11 a. m., at chapel, 5206 Broadway. Interment Jewish Waldheim. Member of Esther lodge, No. 47 F. S. of I.

BARBER—Peter Barber, beloved husband of Mamie [nee Delebarto], fond father of Louise Caminiti, Peter, William, and Anthony. Funeral notice later.

BASS—John Foster Bass Jr., Dec. 17, 1939, at Mexico City, Mexico. Funeral Jan. 12, 1940 at 2 p. m., at late residence, Englewood, Fla.

BAUER—Ethyle Bauer, nee Allen; mother of Paul, beloved sister of Rose Martin, Mary Bauer, Maurice, Fred, and the late Abe Allen. Funeral Friday, 1 p. m., at chapel, 6935 Stony Island avenue. Interment Jewish Waldheim.

BERGSTEDT—See Mary E. Scott notice.

BLATCHFORD—Edwin Blatchford Sr., age 57, late residence 2500 W. 80th street, beloved husband of Kathryn, nee Lewis; loving father of Ruth Carlson, Edwin Jr., Evelyn Elliott, Margaret Kamin, and Lorraine, fond brother of Thomas, Mrs. Sarah Jones, Mrs. W. A. Diman, Mrs. Jennie Wallace. Funeral services Friday, Jan. 12, at 1:30 p. m., at chapel, 5112 S. Western avenue. Interment Oak Woods. Information Prospect 4758.

CORCORAN—James H. Corcoran, fond brother of Teresa and Dr. Edward A. Funeral Friday, 9:30 a. m., from residence of his brother, Dr. Edward A. Corcoran, 5720 W. Ohio street, to St. Lucy's church. Interment Mount Carmel.

DAUGHERTY—Vanluie Daugherty, Jan. 9, 1940, of 4334 Dayton street, beloved mother of Mrs. Mattie Jones and Mrs. Maude Vaughn. Services at chapel, 3701 N. Clark st., Friday, at 1 p. m. Burial Forest Home.

DE LAMAR—John Henry De Lamar, beloved husband of Julia Hayes De Lamar, fond father of Annette and J. Robert, brother of Herbert De Lamar and May Freeman. Funeral Saturday, 9 a. m., from 4225 Sheridan road to St. Mary of the Lake church. Interment St. Joseph's.

DE LEON—Mateo De Leon, Jan. 6, of 206 S. Albany avenue, brother of Filipe of Philippine Islands and cousin of Flo Selva of Chicago. Funeral Saturday, Jan. 13, at 9 a. m. from chapel, 214-16 S. Western avenue, at Jackson boulevard, to Our Lady of Sorrows church for high mass at 10 a. m. Interment Mount Carmel. Member of Filipino Association of Chicago.

ERWOOD—Jane Erwood, Jan. 10, 1940, of 5462 W. Race avenue, wife of the late Cornelius, mother of John, Henry, Edward, Harold and Florence Erwood and Mrs. G. R. Williams. Resting at funeral home, 318-320 N. Central avenue, Austin. Funeral notice later.

FREESE—Helene Freese, beloved wife of the late Henry, fond mother of Henry Jr., Herman C., Dr. Arthur W., Emily, and Mayme, sister of Matilda Kloock. Resting at funeral home, 5308 Belmont avenue, until Friday, Jan. 12. Funeral private.

GERSCHEFSKE—Frances Gerschefske [nee Matrenga], 1561 Thacker street, Des Plaines, Ill., beloved wife of August, fond mother of Bernard, August, Frances Moeller, Anthony, Edward, Harold, Joseph, and Leonard. At rest at late residence. Funeral Saturday, Jan. 13, at 9:30 a. m., at St. Mary's church. Interment St. Mary's, Buffalo Grove, Ill.

GIMNIG—Caroline Gimnig, nee Paschen, of 5015 Montana street, beloved wife of Joseph, loving mother of Ernest, Elsie, Edwin, and the late William, sister of Elsie, Henry, and Lee, grandmother of Grace. Services Saturday, 1:30 p. m., at funeral home, 4553-61 Milwaukee avenue. Interment St. Joseph's.

GOLDBERG—Jennie Goldberg, nee Langert, late residence, 3341 Polk street. Funeral Friday, 1 p. m., at chapel, 3125 Roosevelt road.

DEATH NOTICES

GOODNOW—Albert C. Goodnow, late of 600 Longwood avenue, Glencoe, husband of Susan, father of Joan, Susan Ann, and Clarke, brother of George N. Goodnow. Funeral service Thursday, Jan. 11, 2:30 p. m., at Glencoe Union church. Please omit flowers.

GORDON—Alex Gordon, beloved husband of Mary, nee Kaufman; fond father of Ruth, Fremont, and Albert, son of Ethel and the late Henry, brother of Samuel, Lena Schwartz, Martin, Anna Morgen, Ida Zuckerman, Joseph, and Esther Klowden. Resting at chapel, 5206 Broadway, until Friday noon. Services Albany Park Hebrew congregation, 4601 N. Lawndale avenue, at 1 p. m. Interment Waldheim. Member of Fortitude lodge, No. 1003, A. F. & A. M. Kindly omit flowers.

GRADY—Ellen A. Shea Grady, widow of Garrett J., beloved mother of Joseph P. Funeral Friday, at 9:30 a. m., from chapel, 6222 Broadway, to St. Gregory's church. Interment All Saints'. Waukegan, Ill., papers please copy.

GRAHAM—Thomas Elmer Graham Jr., age 24, suddenly, Jan. 9, at St. Theresa hospital, Waukegan, son of Kate and the late Thomas of Long Lake, nephew of Jay, P. J., and Ann Graham. Resting at home in Long Lake. Funeral services Friday, 10:30 a. m., St. Patrick's church, McHenry. Interment St. Patrick's cemetery.

GREENER—Margaret Greener, nee Metcalfe; beloved wife of the late Ulysses. Services Friday, Jan. 12, 1:30 p. m., at funeral parlor, 1939 W. 35th street. Interment Cedar Park.

GRIDLEY—Arthur Hagest Gridley of 6126 N. Maplewood avenue, Jan. 10, 1940, beloved husband of Hazel L. Gridley, dear father of J. Bronson and Donald B. At chapel, 5501 N. Ashland avenue, where services will be held Friday, Jan. 12, at 2 p. m. Interment Memorial Park.

GUADAGNI—Lorenzo Guadagni of 1410 W. Ohio street, beloved husband of Jennie, nee Passeri; dear father of Mrs. Rose Corona, Mrs. Dena Esposito and Mrs. Ida Leverenz. Funeral Friday, 9:30 a. m., from chapel, 624 N. Western avenue, to S. M. Addolorata church. Burial Mount Carmel. Arm. 7800.

HANSON—Augustus L. Hanson, father of Merle B. and F. Price Hanson. Funeral at chapel, 1158 N. Clark street, Friday morning, Jan. 12, 1940, at 10:30 o'clock. Interment Rosehill.

HAYDEN—Edna C. Hayden, Jan. 9, of 1460 Victoria street, wife of the late Herbert, dear mother of Dorothy and Alice, sister o' Mrs. George Chamberlain and Thad Brownell. Services 2 p. m., Friday, at chapel, 3415 N. Clark street. Interment Elmwood.

HENER—Frank Hener, Jan. 9, late of 1816 N. Mozart street, beloved brother of Julius, Robert, Louise, Mrs. Anne Walsh, and Mrs. Lee Vursell. Resting at funeral home, 2410 W. North avenue, where services will be held Friday, 2 p. m. Interment Montrose.

HENRY—Catherine Henry [nee Parks], devoted wife of Peter, fond mother of Patrick, Mrs. Anna Callaghan, Mary, Robert, Elizabeth, Peter, George and Mrs. Margaret Kenny, sister of Mrs. Mary Smith and Mrs. Anna McCrave. Funeral from residence, 7200 Prairie-av., Saturday, 9:30 a. m., to St. Columbanus church. Interment Mount Olivet. Pullman 0372.

HENRY—Walter Henry, formerly of 7919 Carpenter street, loving son of the late Patrick and Catherine McInerney Henry, brother of Kathleen and Marion. Funeral Saturday at 10 a. m. from funeral home, 6915 Wentworth avenue, to St. Columbanus church. Interment Mount Olivet.

HURST—Elizabeth Hurst, beloved wife of William. At rest at chapel, 716 N. State street. Funeral 2:30 p. m. Saturday, Jan. 13, 1940, at Jacksonville, Ill.

JACKSON—William H. Jackson, Jan. 7, 1940, at St. Petersburg, Fla., beloved husband of Margaret. Resting at funeral home, 2700 E. 75th street, Thursday evening. Funeral Friday, Jan. 12, at 2 p. m., under auspices of Composite lodge, No. 879, A. F. & A. M. Burial Beverly. Information, Saginaw 3737.

JACOBS—Edward A. Jacobs, beloved husband of Etta G. Jacobs, fond father of Mrs. Irene J. Katz and Mrs. Vivian J. Levy. Funeral services at the convenience of the family. Remains resting at chapel, 936 E. 47th street, until Friday morning.

JASMER—Lillian V. Jasmer, nee Lindh, 2165 Giddings street, Jan. 9, 1940, beloved wife of Henry J., loving mother of Norman H., fond grandmother of Lynn Norman, daughter of the late Axel and Hilda Lindh, sister of Mabel Degan and Ollie Lindh. Services Friday, Jan. 12, at 2:30 p. m., at chapel, 2114 Irving Park road. Interment Mount Olive cemetery.

KEENAN—Caroline Camille Keenan, Jan. 10, 1940, beloved mother of William T., Arthur F., Ralph D., Esther M., Mrs. Charles F. Kunkel, and the late Mrs. Florence Engstrom. Funeral Friday, 10:15 a. m., from chapel, 1820 S. Michigan avenue, to Church of the Atonement, Ardmore and Kenmore avenues, for services at 11 a. m. Interment Mount Greenwood.

KELLY—Peter Kelly, husband of the late Rose Marron Kelly, father of Peter, Thomas, Helen, and the late Alice Garren, brother of Michael of Chicago, Edward and Maryann of Providence, R. I. Funeral Friday, Jan. 12, at 10 a. m., from residence, 4012 W. Congress-st., to St. Mel's church. Burial Mount Olivet. Kedzie 2394.

KNIGHT—G. Herbert Knight, Mus. Doc., of 309 N. Oak Park avenue, Oak Park, beloved husband of Ellen B. Knight, son of the late Rev. George Knight of Scarborough, England. Resting at funeral home, 5708 W. Madison street. Services at Austin Presbyterian church, Waller and Fulton street, Sunday at 3 p. m. Interment private. Toronto, Canada, papers please copy.

KOLLER—Katherine Koller, beloved wife of Stanley Sr., fond mother of Zdenek, Frank and Stanley Jr. Funeral Saturday, Jan. 13, at 10:30 a. m., from chapel, 6905 Roosevelt road, Berwyn, to Bohemian National crematorium. Call Berwyn 904.

KRAUS—Samuel Kraus, beloved husband of Minnie, brother of Charles, Paul, Sidney, Cecil, Rose, Leah Fishman, and Julia Hoffman and the late Ben. At funeral home, 1732 Wilson avenue. Services Friday, 2 p. m., under the auspices of Blaney lodge, No. 271, A. F. & A. M. Interment Rosehill. Member of Columbia commandery, No. 63; Oriental consistory, and Medinah temple.

LA DONE—Paul La Done, loving husband of the late Marie, nee Valentine; devoted father of Anthony, Joseph, Theresa, Mrs. Florence Vallone, and Mrs. Mildred Blue, and the late George. Funeral Saturday, Jan. 13, 8:30 a. m., from late residence, 4039 W. Grenshaw, to Presentation church. Interment Mount Carmel. Monroe 0449.

LARSON—Hilda L. Larson, 5942 S. Justine street, Jan. 9, 1940, beloved sister of Mrs. Augusta Olson, aunt of Alexander, Elizabeth, and Byron Olson. At chapel, 63d and Harvard, where services will be held Friday, Jan. 12, at 2 p. m. Interment Mount Hope.

LEIS—Martha Leis, nee Seifert, of 4928 S. Laflin street, dearly beloved wife of Otto C., devoted mother of Ernest O., August O., Otto W., Clara, Mrs. Caroline Adair, and Mrs. Charles Campin, mother-in-law of Stephanie Leis, Elsie Leis, Robert Adair, and Charles Campin, grandmother of six grandchildren. Funeral Saturday, at 1:30 p. m., from chapel, 5652 S. Ashland avenue, to Peace Memorial church, 78th and Laflin. Interment Sleepy Hollow. Rep. 0078.

LEMLEY—Frederick J. Lemley, beloved husband of Ida, dear father of Robert, grandfather of Alice. Resting in funeral home, 3526 N. Cicero avenue. Services Saturday, Jan. 13, at 1 p. m. Interment Naperville, Ill. Member of Eagle Humboldt lodge, No. 402, I. O. O. F., Ben Hur lodge, No. 818, A. F. & A. M., Oriental Consistory and Medinah Temple, A. A. O. N. M. S. Kil. 1320.

LEWAN—Joseph Lewan. See Lewandowski notice.

LEWANDOWSKI—Joseph Lewandowski, Jan. 9, 1940, beloved father of John, Harry Anthony, Marie Glugier, and Agnes Annetti, father-in-law of Frances, Jean, and John P. Annetti. Remains at chapel, 2073 N. Hoyne avenue. Funeral Saturday, Jan. 13, 9:30 a. m. Services at All Saints' cathedral, Dickens and North Damen avenues. Interment All Saints' cemetery. Humboldt 5550.

LONDON—Maurice London, 3833 Grenshaw street, beloved husband of Celia, dear father of Rae Hoffberg, Ben C., Lillian, Sadie Kartman, Esther and the late Jack, brother of Dina Fisch, Sarah Schnitz, and Fannie Tobolsky. Funeral Friday at 10 a. m. at funeral chapel, 704 S. Crawford avenue.

LUERY—Michael Luery, late of Wabash, Ind., beloved husband of Frances, nee Kamins, devoted son of the late Abraham and Rebecca, dear brother of Harry Luery of Escanaba, Mich., Sophie Zeman and the late Anna Cohn, Samuel and Alfred Luery. Funeral services Thursday, Jan. 11, at 2 p. m., at chapel, 936 E. 47th street. Interment Oak Woods cemetery. New York City papers please copy.

MADENBERG—Minnie Madenberg of 4333 N. Drake avenue, beloved wife of Joe, fond mother of June Sobel, Hyman, Grace, and the late Hazel Perlin, dear sister of Fannie Beonstein, leaves two grandchildren. Funeral services, Friday, 11 a. m., at chapel, 3021 Lawrence avenue.

MATHEWS—Richard A. Mathews of 231 S. Madison avenue, La Grange, beloved husband of Mary C., father of Marshall L. Resting at funeral home, 35 N. La Grange road, La Grange. Funeral Friday, private.

McBEAN—William D. McBean, Jan. 9, 1940, beloved husband of Margaret, father of Catherine and Violette. Member of Lincoln Park lodge, No. 611, A. F. & A. M.; Lincoln Park chapter, No. 177, R. A. M.; Lincoln Park commandery, No. 64, K. T.; Van Rensselaer Lodge of Perfection, and Medinah Temple. Services at chapel, 2701 N. Clark street, Thursday, 3 p. m. Interment Rosehill.

McGRAW—Mary McGraw, devoted mother of Anna Doyle, Agnes Fitzgerald, Loretta, Leslie, Theresa McCarthy, and Joseph McGraw. Funeral Friday, Jan. 12, 9 a. m., from residence, 7818 S. Green street, to St. Leo's church. Burial Holy Sepulchre.

DEATH NOTICES

MELODY—John Melody, husband of the late Eliza Collier Melody, father of Mrs. Beatrice Wallace, Clare, Lawrence, and the late John. Funeral Friday, at 9 a. m., from residence, 1950 W. 63d street. Mass at St. Theodore's church at 9:30 a. m. Interment Holy Sepulchre.

MINSTER—Bessie Minster, beloved wife of Benjamin, fond mother of Lee Lyons, Minnie Jacobson, Dorothy Levey, Helen Marie, and Sam. Funeral Thursday, 12 o'clock, at chapel, 4225 Roosevelt road.

O'CONNOR—James H. O'Connor, late of 6414 N. Richmond street, beloved husband of Despenna. Funeral from chapel, 2700 Devon avenue, Friday, Jan. 12, at 9:30 a. m., to St. Timothy's church. Interment St. Joseph's cemetery. Lowell, Mass., papers please copy.

OSSENDORF—Krescens Greta Ossendorf, 2045 Cuyler avenue, Jan. 10, 1940, beloved wife of Anton, loving mother of Fred, Carl and Joseph, fond grandmother of Thomas, dear sister of Clara Theisen and Mary Latzel. Funeral Saturday, Jan. 13, at 10 a. m., from chapel, 2114 Irving Park road, to St. Benedict's church. Interment St. Joseph's cemetery.

OSTERTAG—George Ostertag, Jan. 9, beloved husband of Maria. Resting at his home, 4648 W. Altgeld street, where services will be held Saturday, 2 p. m. Interment Acacia Park. Please omit flowers. Member of Painters' union, local No. 275. Humb. 0797.

PLATT—Samuel P. Platt, beloved husband of Hanna K., beloved father of Rose, Anita, and Joy, fond brother of Rachel Farber, Benjamin N., Louis S., Annie Levy, Bessie Glickson, and the late Barnett. Resting at chapel, 3125 W. Roosevelt road. Funeral Thursday, 1 p. m., Congregation Anshe Sholom, Independence-blvd. and Polk-st. Interment Oak Woods. Please omit flowers.

PORAZINSKI—Victor A. Porazinski, beloved husband of Rose, dear father of Victor J., father-in-law of Louise, nee Weidner; grandfather of Johnny Richard. Funeral Friday, Jan. 12, at 9:30 a. m., from chapel, 5776 Lawrence avenue, to St. Thecla church. Interment St. Adalbert's. Member of St. Paul of the Cross council, No. 2567, K. of C.; White Eagle camp, No. 12212, M. W. of A., and 41st ward regular Democratic organization. Kildare 3800.

QUINN—John B. Quinn of 2100 E. 72d place, beloved husband of the late Nellie, devoted father of Ann Jones, Alice Conlon, Loretta Mills, Mary Crunelle, Nellie Marie, Margaret, James B. Quinn, the late John and Francis Quinn, and Cecille Maroney. Funeral Thursday, Jan. 11, 9 a. m., to St. Philip Neri church. Burial Mount Olivet.

QUINN—Peter Quinn, beloved brother of Mrs. James Daugherty, uncle of James O'Brien, Jean and June Roberg. Funeral Friday, 9 a. m., from chapel, 5533 Wentworth avenue, to St. Anne's church. Interment Holy Sepulchre.

RAWSON—Frederick Holbrook Rawson, Jan. 10, 1940, age 31, late residence 1350 N. State parkway, son of Frederick H. Rawson and Edith Kennett Rawson, brother of Kennett L. Rawson. Funeral arrangements will be announced later.

RITTENHOUSE — Harry H. Rittenhouse, M. D., beloved husband of Lilias Wood Rittenhouse, fond father of John, Harry Jr., and Gordon, brother of Wood, Frederick, Robin, and Mrs. Earl H. Mayne. Services private, Thursday, 1:45 p. m., at residence, 5759 Harper avenue. Interment Mount Hope.

RING—George William Ring of 4321 N. Central Park avenue, Jan. 10, 1940, beloved husband of Augusta Ring, father of Eric George and Gust Ring. At chapel, 5501 N. Ashland avenue, where services will be held Saturday, Jan. 13, at 2 p. m. under auspices of Community lodge, No. 1005, A. F. & A. M. Interment Acacia Park.

ROHWEDDER—Emma A. Rohwedder of 9945 Longwood drive, mother of Myrtle F. Ferguson and Ivy M. Tobias. Funeral services Friday, Jan. 12, at 4 p. m., at chapel, 1971 W. 111th street.

SAVARESE—Nicola Savarese, husband of Maria Luigia, father of Mrs. Mary Riccio, Mrs. Frances Savaro, and Mrs. Catherine La Gioia. Funeral Saturday, 9 a. m., from chapel, 624 N. Western avenue, to Addolorata church. Interment Mount Carmel. Armitage 7800.

SCHOENE—Sarah Schoene, late of 3025 N. Christiana avenue, beloved wife of the late Charles H., fond mother of Charles H. Jr., Mrs. Sarah Acers, and Mrs. Edna Zwaska, grandmother of Mrs. Frank Merrill. Funeral Friday, 2 p. m., at funeral home, 3100 Irving Park road, to Montrose.

SCOTT—Mary E. Scott, beloved wife of the late John Scott, dear mother of Mrs. J. H. Bergstedt and the late Frederick Owen Scott, grandmother of Harry, Robert, and Mary Bergstedt, and Ulah, Jessie, and Frederick Scott. Services Friday, Jan. 12, at 1 p. m., at chapel, 214-216 S. Western avenue, at Jackson boulevard. Burial Glen Oak.

SEIBERT—Fred J. Seibert, Jan. 10, 1940, beloved husband of Olivia Allen Seibert. Funeral services at Byrn Mawr Community church, 70th and Jeffery boulevard, Friday, at 2 p. m. Interment at Oak Woods. Lying at rest at George Allen's home, 6743 Paxton avenue, until Friday noon. For information call Fairfax 2900.

THIEL—Richard Thiel, Jan. 9, of 1033 Gunderson avenue, Oak Park, brother of Harry F. and Mrs. Ella Knudsen. Services Friday, Jan. 12, at 2:30 p. m., at chapel, 124-126 Madison street, Oak Park, at Lombard avenue. Interment Oakridge.

TOBIN—Catherine F. Tobin, nee McNulty, of 1310 Thorndale avenue, Jan. 9, 1940, wife of the late Michael P. Tobin, mother of Mrs. W. H. Grosse and Josephine, sister of Mrs. John Ambrose. Funeral from chapel, 5501 N. Ashland avenue, Friday, Jan. 12, at 9:30 a. m., to St. Gertrude's church. Interment St. Mary's cemetery, Lake Forest, Ill.

TRUNCK—Joseph L. Trunck, late of 3722 N. Harding avenue, Jan. 10, 1940, beloved husband of Augusta E., nee Hoffman; dear father of Joseph D. and brother of David L. Funeral Saturday, Jan. 13, at 9:30 a. m., from chapel, 4920-24 Irving Park road, to St. Viator's church. Interment All Saints'. Member of Chicago Master Steamfitters' association and Steamfitters' Protective association.

VAN YPEREN—Joseph Van Yperen, beloved husband of Kathryn, nee Harrington; father of Charles of Lemont, Ill., and Mary of Aaltre, Belgium. Funeral Friday from chapel, 226 Main street, Lemont, Ill., to St. Patrick's church at 9:30 a. m. Interment St. Alphonsus' cemetery.

VAUGHAN—Fred Vaughan, beloved husband of the late Margaret Grace, fond father of Fred, Grace Dean, Leroy and Stella Cook. Resting at funeral home, 6833-35 Fullerton avenue. Funeral Saturday, Jan. 13, at 2 p. m. Interment Oak Ridge.

WALKER—Beatrice Walker of 4339 Maypole avenue, beloved wife of the late John, fond mother of John, Lillian Lahmann, Mabel Aldrich, Marie Kaufman, Errol, Maude Sundvik, Frank, Percy and the late Walter. Remains at funeral home, 5701-03 W. Division street. Services at 2 p. m. Saturday, Jan. 13. Interment Oak Ridge cemetery.

WIBLY—Margaret C. Wibly, Jan. 10, at her home, 2114 W. 110th street, wife of Frank P. and mother of Adelia Margaret. Funeral Friday, Jan. 12, 2 p. m., at the chapel, Normal boulevard at 82d place. Interment Rosehill.

YARNELL—Margaret E. Yarnell, 6343 S. Elizabeth street, Jan. 10, 1940, beloved wife of Earl R. Yarnell, sister of Mrs. Effie Poland of Peoria, Ill., Joseph Olsen of Muskegon, Mich.; Mrs. Florence Kline of Bellwood, Ill.; Mrs. Lillian Johnson of Lansing, Mich., and Mrs. Myrtle Hauke. At chapel, 63d and Harvard, where services will be held Saturday, Jan. 13, at 2 p. m. Interment Oak Woods.

TERMS OF SUBSCRIPTION OF THE TRIBUNE

Order for mail subscription must be accompanied by remittance to cover.

Rates in Illinois [outside Chicago], Indiana, Iowa, Michigan, and Wisconsin:

Daily, without Sunday, one year, $5.00; six months, $2.50; three months, $1.25; two months, $1.00; one month, 50 cents.

Daily, with Sunday, one year, $12.50; six months, $6.25; three months, $3.15.

Sunday only, one year, $7.50; one month, $1.00.

Rates of subscription in postal zones 3 and 4 [measured from Chicago], outside of Illinois, Indiana, Iowa, Michigan, and Wisconsin:

Daily, without Sunday, one year, $7.50; one month, $1.00.

Daily and Sunday, one year, $15.00; one month, $2.00.

Rates of subscription in zones 5, 6, 7, and 8 [measured from Chicago], Canada, and Mexico:

Daily, without Sunday, per year, $12.00; one month, $1.50.

Sunday only, one year, $7.50; one month, $1.00.

Daily and Sunday, one year, $19.50; one month, $2.50.

Foreign: Daily Tribune only, $25.00 per year; with Sunday, $42.00 per year.

Give postoffice address in full, including county and state. Remit in express money order, draft, or in registered letter at our risk to The Tribune company, publishers, Tribune square, Chicago.

We cannot be responsible for currency sent thru the mail.

Persons wishing to take The Tribune by carrier may order it by postal card or telephone Superior 0100. When delivery is irregular, make complaint.

All unsolicited manuscripts, articles, letters, and pictures sent to The Tribune are sent at the owner's risk, and The Tribune company expressly repudiates any liability or responsibility for their safe custody or return.

MEMBER OF THE ASSOCIATED PRESS.

The Associated Press is exclusively entitled to the use for publication of all news dispatches credited to it or not otherwise credited to this paper, and also to the local news published herein.

All rights of republication of special dispatches herein also are reserved.

Looking at Hollywood
By Ed Sullivan

The Observation Post.

Hollywood, Cal., Jan. 10.—If you don't think this is a fickle old profession, consider the unseemly haste with which Robert Donat has been dropped from Academy Award discussion. . . . Yet on the night "Goodbye, Mr. Chips" was previewed actors in the audience swore that this performance by Donat was the most magnificent bit of make-believe that cinema ever had recorded. . . . Perhaps the Academy dinner on Feb. 29 will not be so short of memory.

Beatrice Lillie's Christmas card has just arrived at this desk. . . . It was mailed from London on Dec. 18. . . . Pasted along one end of the envelope: "Opened by censor." . . . Wires, letters, and phone calls have besieged this desk since the recent observation that the S. S. Leviathan did not get that name until AFTER the world war. . . . Well, all right: I just wanted to see if the class was paying attention.

When Tony Martin was dropped by 20th Century-Fox this space went to bat for him, arguing that the youngster's grand talent should not be ignored. . . . I was so convinced he had plenty on the ball that I tried to land a Universal contract for him.

Martin, free-lancing on the radio and on vaudeville stages, today is one of the top names of his group. . . . Hollywood, I'm afraid, never will learn! . . . Tony was very appreciative of this column's efforts and his letter is a witty expression of that appreciation: "Dear Ed: Alice and I have agreed that you've been so exceptionally nice to us that you'll be the first one we'll tell if we ever get a divorce, God forbid."

No youngster got away to such a flying start as Betty Field, in "Of Mice and Men." . . . There is one veteran in this town who has taken time by the forelock to make certain that no benefits ever will be staged in his behalf. . . . He is British Actor Reginald Denny, who has a factory that manufactures airplane models, electric trains, and other gadgets.

Denny designs miniature planes and recently got an order from the United States army to supply radio controled miniatures for target practice. . . . One of his best customers, in the profession, is air minded Jimmy Stewart.

Denny takes his business with the utmost gravity. He speaks of his miniature planes as seriously as tho he were discussing the design of an Atlantic Clipper, and he keeps up a voluminous mail with his customers all over the country, to find out how his planes are performing. . . . More power to him.

Frances Faye, who penned "Well, All Right," is a smash click at the "41" club out here. . . . The Faye girl is a genius of piano rhythm and performers like Crosby, Benny Goodman, and Tommy Dorsey would travel miles to hear her delivery of a song.

In the "swing" coterie there have been performers like Miss Faye who are "performers' performers." . . . Crosby was one of them, selected by Paul Whiteman, who was perhaps the finest judge of talent popular music ever has produced. . . . Bee Palmer, Mildred Bailey, Ramona, Hannah Williams, Connie Boswell, Blossom Seeley, Marion Harris were others.

The public liked them, and in addition, their fellow craftsmen rated them in the top brackets, which is the most signal honor that professionals can achieve. . . . Frances Faye is one of that group. Like Connie Boswell, she's won her success the hard way, because for a long time she was crippled by arthritis and unable to work.

Ironic that "Stage Door," the picture, instead of opening doors to the stage, actually seems to have closed it to a lot of people who appeared in it. . . . Pan Berman, who produced it, is out of RKO. . . . Katharine Hepburn has been out of pictures too long. . . . Andrea Leeds chose marriage to a career. . . . In particular, little Phyllis Kennedy, who scored such a spectacular success as the slavey, has worked only two weeks in the intervening 18 months. . . . The Kennedy girl was guilty only of loyalty. . . . Immediately after "Stage Door," five studios tried to get her to sign term contracts. Because RKO had given her the break, she stuck with that studio. . . . In the changes that occurred at that lot, she was overlooked and is now out of a job.

She's a fine performer, this youngster. . . . I'm interested in her particularly because of her grittiness. She was the Fanchon and Marco girl who sustained a broken back in an accident in a Denver theater, and refused to believe the doctors who told her she could never work again. . . . You've got to like kids like that.

The bow oar of Columbia's varsity crew of 1920 writes a chiding letter: "I like the way you try to put across the idea that you are just 37 years old, Edward. But if I remember correctly when you were reporting on our 1920 crew, in which Paul Gallico rowed [remember] you were at least 22 or 23 then. So if my arithmetic is correct, you are no younger than 41 or 42. Regards, Anthony."

His arithmetic is correct, but at the time I was 17 years old and if I looked as tho I were 22 it was because of reportorial grief over the three Columbia crews that finished dead last at Poughkeepsie that spring. . . . What made it worse was that Columbia had been picked to win the regatta hands down.

As if that were not damaging enough, now the bow oar of that 1920 crew turns on me like a cobra and tries to add four years to an already ripe old age of 37. . . . That, my countrymen, is the last straw.

Holm Dancers Give Program of Real Merit

BY EDWARD BARRY.

Hanya Holm and her company of ten girls presented in the Goodman theater last night a dance program marked by vigor, sureness, imagination and humor.

The bill's first item was "Dance of Introduction," a gracious, sunny series of nonrepresentative dances. Following it came "Tragic Exodus," a reference to the present movements of peoples under the lash of tyranny. Besides the dignity and strength befitting its subject, the piece had a freedom and momentum calculated to increase greatly its impact on the audience's minds. Instead of remaining more or less formal, it became human and direct and moving.

"They, Too, Are Exiles," the third item, was another attack on the totalitarian regimes [no form of government has ever been danced against so persistently as the Nazi-Fascist]. In its picture of lighthearted gayety being stamped out in one national group after another by the terrible seriousness of totalitarian government, this dance stressed something about the Nazi-Fascist theory of society which has never yet been sufficiently stressed. That something is its utter humorlessness.

Two primitive rhythms done to percussion accompaniment only led to "Metropolitan Daily," a representation of the various fields of interest in which big city newspapers work. There was "Financial Section," with a big board on which stocks presumably dropped lower and lower; "Society Section," with its eager to be photographed ladies; "Comics," where the dancers represented the antics if not the individual personalities of the folk in the colored supplement, and "Sports," in which there appeared cheer leaders, ball players, and others of those puzzling charges of the sport department. It was annoying that "Music and Drama" had no place. Here surely is a rich vein of untapped comedy.

Much of the excellence of Miss Holm's company springs from the fact that she does not insist that each member submerge her personality. Instead, ten emphatic, eager, vital, differing characters are added up into something which can become on occasion almost volcanic.

Substantially the same program will be given tonight, tomorrow, and Saturday. The series is under Art institute auspices.

Internationally recognized

Stay at the famous British Colonial Hotel . . . enjoy to the maximum all the amenities of the smart social life of the Bahamas.

LUXURIOUS COMFORT
UNEXCELLED CUISINE

EUROPEAN PLAN
from $9 up per day

Favorable Exchange...Canadian Funds at par

NO PASSPORTS OR VISAS

See your own travel agent. Write British Colonial Hotel, Suite 584, Waldorf-Astoria, New York, or Nassau, Bahamas

BRITISH COLONIAL HOTEL
NASSAU . . BAHAMAS
ROBERT D. BLACKMAN . . . Managing Director

Winter Trips Hold Interest of Chicagoans

BY JUDITH CASS.

"AND where are you going this year?" is the question being asked these wintry days of those who annually take winter vacations. The answers are many and varied, for there are so many delightful places.

Once in a while the question is "How was the weather?" for already quite a number have come home from their winter vacations, holiday trips that took them to a land where the sun is supposed to shine every day and where snow and ice theoretically are unknown.

Most of these early travelers have no sun tan, however, and their tales of snowy and icy roads between home and the far south are almost fantastic. "We went south for sun and warmth," one said, "but instead of bathing suits we should have taken skates and skis. The roads were so bad coming home that we finally took the train at Nashville and shipped the car home."

Every one knows, though, that a period of bad weather in the south usually is followed by idyllic days and that Chicago probably will have real winter from now on, so plans for going south go forward at high speed. For going west, too, and southwest, for the desert, the Pacific coast, and the snowclad mountains around Sun Valley and Yosemite Valley lure many.

Group Vacation at Sun Valley.

Miss Kathleen Kelly, her sister, Mrs. John L. Irving; Mr. Irving, and Miss Mary Lou Laird are leaving on Jan. 19 for a two weeks' holiday at Sun Valley. The foursome will join a group of about 40 friends for luncheon in Omaha on the 20th, and then continue to the resort in two private cars. While in Sun Valley the group will occupy Aspen House, a sort of Swiss chalet. It will be the third time that the same group has visited Sun Valley. Charles Carey Jr. of Omaha instigated the trip two years ago.

William Ogden Coleman III. has returned after a week's vacation at Sun Valley. He is a student at the University of Chicago. His brother, Randolph Coleman, has returned to Colgate university. Their grandmother, Mrs. Randolph Buck, is leaving for New Orleans Jan. 15 after having been with her daughter, Mrs. Coleman Jr., in Winnetka since last summer.

More News of Winter Travel.

Miss Ethel Johnston and Mrs. Robert S. Pirie will be Sun Valley bound next week. Miss Johnston's sister, Mrs. Conway Olmsted, is in Arizona for the winter.

Mr. and Mrs. Henry L. Hollis are arriving at home today from the Remuda ranch at Wickenburg, Ariz. They went west to spend Christmas with their daughter, Mrs. Hollis Kirk, who is remaining in the west.

Prof. and Mrs. William A. Nitze, who had started on a three month trip to Mexico and the Virgin Islands, only got as far as the Champie ranch at Castle Hot Springs. They are returning because of the serious illness of Prof. Dargan and the inability of another teacher in the romance language department of the University of Chicago to return from Europe.

Mrs. Frederic C. Woodward will attempt to shake off a case of whooping cough she has had for eight months by a holiday in Palm Springs, Cal., where it usually is hot and dry. Mr. and Mrs. Woodward will start west next Tuesday. Before returning they will go on for a visit with her father, Lyman Walton, in Del Monte, Cal., and to see Mrs. Woodward's daughter, Miss Nancy Freund, who is a student at Leland Stanford university.

Mexican Resort Gaining Favor.

Guaymas, in Mexico, is rising in favor as a resort for Chicago's hunting and fishing enthusiasts. Mrs. Alan C. Dixon and her niece, Miss Judith Miller, of Milton, Mass., will be there until late next week.

Edmund J. Doering was in Guaymas just before Christmas. Shortly after his return he and Mrs. Doering

[Continued on page 17, column 4.]

NOW FAMOUS CUTEX HAND CREAM
In Large Size Tubes... 19c

• SOFTENS
• WHITENS
• SMOOTHES
• NON-GREASY

Cutex Hand Cream bears the name of the world's largest distributors of Hand-Care preparations—the name that means "It's Best"!

Also available in economy size jars, 45c

Walgreen DRUG STORES

"Happy Birthday to You"

[TRIBUNE Photo.]

"Many happy returns of the day," Harrington Bischof said politely to Virginia Simmons when he went to her fifth birthday party recently. Harrington, less formally known as Tony, is the elder of the Jacob Bischofs' two sons and Virginia, always called Ginny, is the elder of the Richard Simmonses' two daughters.

Quilt Designs Make Smart New Handbags

BY RHEA SEEGER.

Must have been some serious quilting parties with the bag makers making up the audience . . . for new handbags ready for the midseason wardrobes boast some of the most effective quilted patterns ever used for such feminine decoration.

Dull fabrics are ideal textures for this high fashion quilting decoration . . . thin soft wool, felt almost as thin as wool, heavy crêpes in silk or mixtures, and a few satins.

Dache features a beautiful navy blue combine of hat and bag in a soft duvetyn finish fabric. The sleek, high hat has a trellis pattern snood and the huge bag is smartly shaped and completely fitted with navy blue extras. Both hat and matching bag are quilted in a small exquisite design.

Another showing of new quilted bags features slim, distinctive envelopes with the decorative quilting on the outside flap. These come in black, brown, dull green, navy, and a few high colors. Tucked, matelasse fabrics, blistered effects, ribbed formations, diagonal and chevron patterns are used on the outside fabrics of these models.

Also new . . . the dashing colored alligator bags for street tweeds and wools. Flame red, emerald green, carbon blue, burnt sugar tan, coffee brown, the blacks and navy offer just what you need as a color contrast.

The biggest white bags ever seen are ready for resort wardrobes.

High colored soft suede bags are legion, the rusty hennas and the jade turquoise shades taking the spotlights in company with narrow or wide matching belts and gloves.

THRU THE LOOKING GLASS

A professional model we know has completely mastered the trick of typing herself well. And, we might add, of changing her type frequently, with no false notes attendant on the changes.

Her advice on how it's done is short and snappy. Every once in a while, she says, you should "look at yourself in a mirror as you would at a total stranger." Just forget all your old acceptances of your flaws and your good points and decide what you would do if you'd never seen that face before. The face that is as familiar and comfortable as an old shoe gets neglected the way the shoe does.

Playing with an eyebrow pencil and a lipstick is most important. By changing brow and mouth lines you can get any number of different effects; then pick the one you like best. Arrange your hair in a fashion that's flattering and in keeping and see that the makeup you adopt is just as compatible. You'll be a changed woman. Perhaps most important, you'll find any change refreshing.

It will pep you up just to see an unfamiliar image in your mirror.

Right now, in this midwinter dullness, when you lack a spring hat or e peppy print dress to brighten up your spirits and your ensemble, try a makeup that's decidedly lighter than the one you've been wearing.

Use a lighter, creamier foundation, a lighter powder, and a lipstick that makes the skin look whiter. With winter clothes a delicate, radiant complexion is effective by contrast.

Another advantage of changing yourself occasionally is that you'll take more pains about the details of grooming than you will when you do exactly the same things habitually. You'll be less apt to slip up on those little touches. ELEANOR NANGLE.

ANNUAL SALE
BIEN JOLIE

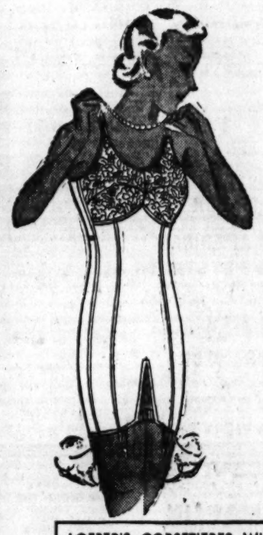

GIRDLES and ALL-IN-ONE GARMENTS

In January only we are able to offer these famous Bien Jolie foundation garments at reduced prices. . . . Designed in the celebrated Bien Jolie manner which assures perfect fit, the materials are not only beautiful to see but so durable in quality you will appreciate the unusual values.

$5.00 VALUES NOW $3.50
$7.50 VALUES NOW $5.00
$10.00 VALUES NOW $7.50

LOEBER'S CORSETIERES WILL FIT YOU PROPERLY AND MAKE ALTERATIONS WITHOUT ADDITIONAL COST

LOEBER'S
RANdolph 4847 37 So. State St. Corner Monroe

Women's Salon Has the Best of Many Artists

BY ELEANOR JEWETT.

The Chicago women's salon at the Findlay galleries, 424 South Michigan avenue, is most interesting. The exhibit is becoming an annual. This, unless our reckoning is far out, is the third salon to be held at the galleries.

It is a far better show than that of last year. For one thing, modernism is less rampant, and for another, each painter seems to be represented by an excellent example of her particular kind of painting.

Techniques are as varied as subjects. They run the gamut from the delightfully cool handling of Flora Schofield's "The White Hat" to the orgy in gaudy colors supplied by Florence Arquin with "Rocco-Flower Shop Series."

The most sensitive painting in the show is "Her Back," by Ruth Llewellyn Baird, a new member of the group and a talented painter. The jolliest canvas is the intriguing "Dramatis Personæ: Little Black Sambo," by Edithe Jane Cassidy, a study of puppets wonderfully done.

"After the Frost," by Lucie Hartrath, is an attractive landscape, and "Composition," by May Gilruth [rewarded by a blue ribbon], is subtle, clever, amusing, absurdly modern, and altogether convincing. Such modern painting is a boon to any show.

At the Chicago galleries, 215 North Michigan avenue, another exhibition of interest and importance has opened. In the first room are oils and water color sketches by Leonore S. Jerrems which heave up and down in a convulsive new technique that is disheartening. Her white turkey farm is well drawn and well handled, but the rest of the sketches are more or less indigestible.

In the large gallery are paintings by Walter Krawiec and his wife, Harriet Krawiec. These pictures make a glorious exhibit. Mr. Krawiec has painted landscapes and a series of scenes at the stockyards, each one of which is worth studying. His account of hogs, sheep, cattle, the men that care for them, their pens, and the various activities associated with the yards is thrilling.

And his "Stock Show," with the superb painting of magnificent horses, is one of THE pictures of the year.

Harriet Krawiec is showing still lifes with flowers, a very beautiful group of pictures. Those who know Ralph Clarkson, dean of Chicago portrait painters, will recognize him in "Portrait with Still Life."

"Music," "Canaries," "Pitcher with Flowers," "The Cathedral," and "Birds" are a few titles taken at random from a show in which each picture is unusually fine. The exhibitions will run thru January.

* *

Former Senator Pepper to Give Lecture Tonight

George W. Pepper, former United States senator from Pennsylvania, will deliver a public lecture tonight on "The Moral Responsibility of Educated Citizens in a Democracy." He will speak in Mandel hall at the University of Chicago.

* *

Lake View High Play.

Lake View High school will present its senior play, "The Poor Nut," in the school auditorium tonight and tomorrow night. Miss Helen Kinsella is the director. Gene Filip has the rôle of Spike Hoyt. Music will be in charge of Irving Letchinger of the faculty.

Front Views and Profiles
By June Provines

Urban Album.

Fluttering snowflakes, and a hedge of white tulips in a florist's window. . . . Joan Crawford, in town between trains, shopping on State street, wearing silver foxes, a black dress and a red and black hat; her two dachshunds on a leash. While she was in town Miss Crawford received the script, air mail, of *Susan and God.* Raymond Massey and Mrs. Massey, the former Dorothy Ludington Whitney, supping together at the Pump room after his *Abe Lincoln in Illinois* opening. . . . Constance Bennett, wearing a white feather hat and pearls with a dark dress and a fur wrap, at a fashion show with her son, Peter, a handsome lad in military school uniform. . . . Moss Hart, Clifton Webb, and Irene McLaughlin eating after the theater supper. . . . A young woman darning socks in the balcony of the First M. E. church Sunday while waiting for the service to begin.

Gods and Goddesses.

It was at a costumer's. A sudden rush of customers in search of costumes for the architects' *Call Out the Gods* ball tomorrow reduced their stock considerably.

"We're getting short. We'll have to run up a few goddesses," said one of the staff.

* * *

The costumes worn tomorrow night won't all be Greek or Roman in inspiration. There will be a god of backgammon, for instance, with backgammon board markings on his trouser legs and dice at double sixes on his jacket. There will be a god of the bathroom in a Turkish toweling toga and bath brushes in a quiver on his back. There will be a goddess of the dishpan, in gingham, with a dishpan halo and amulets of sparkling pan cleansers. There will be any number of old evening dresses brought out and adorned with gold trimming for the occasion. And some Polynesian gods, in flowered *pareus,* will enliven the scene.

* * *

The best pun of the preball conversations was Artist William Welsh's. When a Lake Forest woman said she was going home to look in her garret for something to wear he commented: "Something Attic, no doubt."

On the House

If there are surfaces around a house which need a new coat of enamel, the proper preparation of the old enamel coat cannot be too carefully stressed. First it should be washed thoroly and then, when the surface is dry, it should be gone over with No. 1 sandpaper. This treatment is to break the gloss so that the new coat will cling—and not peel! To insure for the final finish a smooth coat, an enamel undercoater may be applied, and then when this undercoater is dry, it may be slightly sanded with 00 sandpaper and wiped clean.

LOUISE BARGELT.

Neumode
HOSIERY

WALKAROUNDS
FAMOUS PRACTICAL CHIFFONS

65c
2 PAIRS $1.25

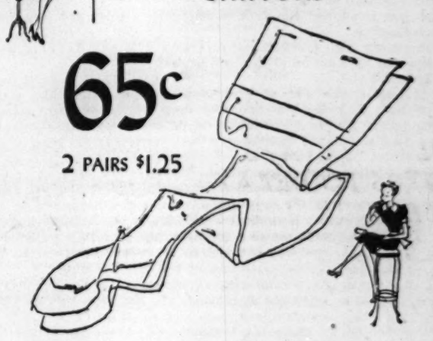

Business women and home-makers agree on the handsome appearance and long mileage of these fine stockings.

Hosiery repaired – any make – 19c

29 NEUMODE HOSIERY SHOPS IN CHICAGO AND SUBURBS

NEW SHOPS { 9038 COMMERCIAL, Near 91st
4048 WEST MADISON, Near Crawford
4818 MILWAUKEE, Near Lawrence

HELP for Sandpaper Hands!

Rough, chapped hands will spoil your whole appearance, so if your hands chap easily, take care! You need more than just a pleasant lotion that coats your skin. You need a lotion that really *soothes*—that leaves your skin soft and satiny. Because Peau Seche (Po Sesh) Dry Skin Hand Lotion is so remarkably soothing and so effective in keeping skin satin smooth, it's been growing in popularity for twenty-five years! Modestly priced, too. Three generous sizes—35c, 50c and $1.00.

ORIGINAL Peau Seche PO-SESH Dry Skin COSMETICS

At good Drug and Department stores

Wright & Lawrence Peau Seche Sales, Inc. Chicago

MARSHALL FIELD & COMPANY

See them today in our French Room

EXCITING NEW LILLY DACHES

Chignon and Hindu turbans draped with the skill and imagination of America's most brilliant designer. Bretons that roll naively back off your face. Hats with quills and flowers and clouds of veiling. So many types to choose from, so much beauty and originality in every one of these glorious hats . . . created for a Southern winter, a Northern spring.

The French Room—Fifth Floor

The Girl in the Shadows

By Roy Vickers

[Copyright: 1940: By News Syndicate Co., Inc.]

SYNOPSIS.

On the eve of her marriage, Cynthia Brentiford, fashion artist, is sentenced to 18 months in prison under the name of Clara Brown. A casual date with Rory Clark has made her, unknowingly, an accomplice—in robbery and murder. Unaware of the disaster, her fiancé, Michael Alloway, is on his way from Malta for the wedding. At Honeybyker, Cynthia's childhood playmate, Bessie Stockley, is a prison wardress. Bessie manages to take Cynthia's place and let Cynthia slip out in the guise of a wardress on a two weeks' leave.

INSTALMENT IV.

LOVERS' MEETING.

Cynthia knew that Michael would believe her and insist on marrying her if she told him the truth, but then he would have to endure the ghastly misery during the next year of knowing that she was in prison.

"But if I could find some reason for not going back to Malta with him for the year—why, it is only a year, with remission for good conduct!"

Breaking prison for a fortnight in conspiracy with a wardress might not be considered good conduct. But she was more able now to believe Bessie's assurance that they would not be caught.

"I wonder how many people have really noticed that I've not been here for three weeks?" At her bedside was a telephone. She hesitated, then dialed one of her friends.

"Hullo, Marjorie! This is Cynthia. I've been out of town and nobody's missed me."

"O, darling, you liar! I rang you last week, and I was just going to ring you again. Don't say you've got a date tonight."

"No. I've only just got back and I'm all grimy."

"Then hurry up and get pretty. Jack will be here soon and he's bringing Leonard and I've no one for him. You can have a scratch meal here and we'll go on to the Bonhams. They're married and proud of it and throwing their first party."

"I'd love it." At that moment the physical life reached out and snatched her. She had never, before that moment, suspected that her flat could be called luxurious. It actually had a bath of its own with unlimited hot water which really was hot. And real soap that would lather and bath salts. She bathed and then dressed in her prettiest evening frock. A trousseau frock.

The rest of her outfit still lay in cardboard boxes piled in a corner. She had intended to buy as much again, but that would not now be possible and, indeed, for a fortnight there was enough.

"And I never knew before that I was anything to look at," she said as she gazed at herself in a full length mirror. "But now I can see that I'm ravishingly beautiful."

She didn't really believe it, but there was some ground for this exaggeration. Prison fare had slimmed her to a frail grace that was infinitely appealing. The danger of the last three hours had given her face back its color and brightened her eyes to deep blue stars. The moonlight-blue dress, cut very low, threw up the fine texture of her skin.

She slipped into her fur coat and ran down to hail a taxi.

Marjorie, like most of her kind, cooked with a can opener, made extensive use of cardboard plates, but could produce a dainty, tasty little meal, while Jack saw to cocktails. Jack and Marjorie would marry as soon as they could afford to do so, and their friend Leonard professed an immediate infatuation for Cynthia, who as promptly and dramatically accepted his devotion.

"She's no use to you really, Leonard," said Marjorie. "She's got a strong silent man in the east somewhere—or is it the west?"

"Neither," said Cynthia. "He's turning up tomorrow, and we're going to be married either then or the next day. None of you will be asked because it's a specal license affair, and he has only a fortnight's leave."

"This is sheer tragedy," said Leonard. "I've heard he's a fearfully respectable chap—not a writer or an artist."

"You oughtn't to have heard of him at all by the things you've been saying to me," said Cynthia.

"It will mean giving up your sweet wild ways and running a house and servants and a large number of babies."

"And you'll have to call her 'Mrs. Alloway' and it'll do you good," cut in Marjorie. "Come on, folks! Let's go and rag the Bonhams."

It was nearly midnight by the time Cynthia was back in the flat, after a typically light hearted evening. And she had been as light hearted as any one else. Almost she had forgotten the prison and Bessie. But somehow under all the gaiety her mind had settled the most serious question of her life. She knew now that she was going to marry Michael without telling him anything at all.

She was awakened the next morning by a telegraph boy, who brought her a radiogram.

"Traveling with archbishop's secretary who will fix it for us this morning. We can be married about half past one."

"Today!"

By 11 o'clock she was at Waterloo. In her mind then was no other thought than that she was about to meet and marry the man she loved, that she looked almost as beautiful as on the preceding night and that he had not seen her for 18 months.

"Cynthia!"

"Why, Marion, this is marvelous!"

Marion Alloway, Michael's sister! Cynthia knew her less well than any of Michael's relatives, for only once had the girl happened to be at home during one of Cynthia's periodical week-ends to the Alloway home in Devonshire. Dark, tall, handsome in a commanding, patrician way that rather intimidated Cynthia, she was reputed to be deeply attached to her brother and resentful, possibly even jealous, of the girl he loved.

"Mrs. Alloway wrote that there was very little hope of her being able to come," Cynthia continued nervously. "I do hope this means she's better?"

"Well enough to make the journey. She's waiting at the Gulverbury. Look, the train's signaled! I'll wait here. You go on the platform and meet Michael."

When the train came in, Michael was leaning out of the window, waving. They touched hands and she walked by the side of the train as it slowed.

"I'm not going to kiss you on the platform—it's sheer waste," Michael told her. "On the other hand, my power of waiting any longer has suddenly collapsed."

He drew her into the carriage and held her in his arms while she thought how she loved him and how much nicer he was than the artists and other men she worked with. Michael never had any doubts about anything. He was so reliable.

At the barrier he greeted Marion in true brotherly fashion.

"You're the best of sisters and you know it, old thing."

"What do you want me to do, Michael?" the girl smiled back. Her proud face softened as she looked at him.

"Take all my luggage to the Gulverbury and tell mother that Cynthia and I will be along as soon as we've fixed the license. I radioed George Rennington to stand by and marry us and not to have any lunch or anything in case we're a bit late. Come along, darling."

He thrust Cynthia into a taxi and drove her to Doctors Commons—the office in the neighborhood of St. Paul's where application is made for a special license.

Here, in spite of the preparations made on their behalf, they were detained for more than an hour. By 1 o'clock they were at the Gulverbury and being rapturously welcomed by Mrs. Alloway.

[Continued tomorrow.]

GASOLINE 'ALLEY—COME ONE, COME 'ALL

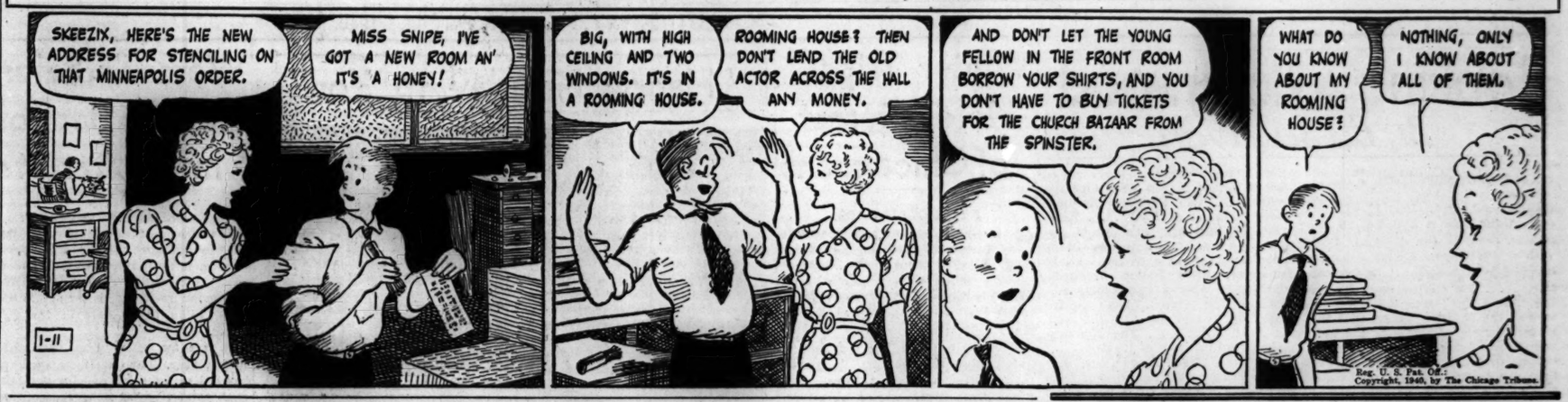

Here's How You Can Help Child to Be Orderly

By GLADYS HUNTINGTON BEVANS

[Copyright: 1940: News Syndicate Co., Inc.]

A friend and I have a perennial subject of argument. She thinks a small house easier to keep clean and orderly, and I am absolutely convinced, by experience in both, that a large house is easier to keep clean and orderly.

To my mind, the woman with children at the "doing" age, is in luck if she has a large house or apartment. The spaciousness alone tends to lessen the look of disorder, and then, too, it is possible to have a place for everything, including those things which aren't in current use like extra blankets and summer clothes, and so on.

But large or small, some degree of order is essential to one's peace of mind and to the attractiveness of a home. To achieve this, it is necessary to gain the children's coöperation to a reasonable degree, otherwise you spend all your odd moments "picking up the house."

One of the greatest helps in the formation of habits in orderliness is to provide, as much as possible, places for the children to keep their clothes and other possessions; not only that, but cupboards, shelves, and closet poles or hooks conveniently placed and within their reach as regards height.

Next, if you want your children to be orderly, you must set them some sort of example. You can't legitimately object to their leaving things around if they see the rest of the family doing it, or if you yourself are a disorderly person and they see the whole house in that state most of the time.

And besides setting them an example of orderliness, we need to keep in mind another fundamental, which is that the building up of the habit of orderliness must be a gradual thing, like all other constructive work with children.

At first there will be a great deal of reminding. This should be done in a friendly, helping way, not by fault finding.

When the habit is started young, tiny boys and girls love to put away things with the idea of helping mother. Doing it with her also makes a chummy little affair of it. Praise at this time and later, too, is one of the greatest helps in forming the habit.

There are two motives we can arouse in children for orderliness. These are:

First, when they're little, the feeling that by being orderly they are helping us.

Second, when they are older, especially as they reach the boisterousness of 10 or 12, or the dreaminess and occasional irresponsibility of the teens, we can make them see that it is only fair and their share of the life of the family to be orderly. They can easily be made to see that it is not right to expect one person to disperse the disorder caused by another.

If you expect certain things done at certain times, allow plenty of time for it. Children, especially little ones, simply can't hurry, but if you try to hurry them you'll get very poor results and often unhappiness or disobedience.

Numerology

By Evelyn Holmes

Jan. 11, 1940.

Come out and take what you want, but be sure you are just and fair. The 11's are dreamers, but with a 1-month and a 5-universal year, those born on Jan. 11 won't have much chance to dream. They must make good use of every waking moment. They should make every effort to be practical and to try to translate their dreams into practical realities. This is their big year if they keep awake!

Would you like to know what kind of a year 1940 will be for you? Send for your personal yearly, monthly, and daily guide.

Send this coupon with 10 cents to:
EVELYN HOLMES,
Box 382, General Postoffice,
New York City. [Please print.]
Name .....
Birth Date.....
[Month] [Day] [Year]
Street Address.....
City and State.....

What's in a Name? Ask These London Showgirls

LONDON, Jan. 10 (AP).—Twelve showgirls went on strike today against wearing costumes intended for the first act finale of a West End revue and delayed the opening a week. The name of the show—"Fig Leaves."

Well Chosen Clothes Can Disguise Fat

BY ANTOINETTE DONNELLY.

[Copyright: 1940: News Syndicate Co., Inc.]

If you've a tendency to more avoirdupois than you relish, and have found out that it is true what "they" say about it being easier to put on weight than it is to take it off, you have a trick up your sleeve you can employ to good advantage. To best illustrate this trick, which is wearing clothes with lines that slim your silhouette, we want to ask you if you have noticed that some dresses you wear win comments from your friends, who remark that you are a little thinner than you were. From experience you may know that getting on the scales proves disappointing, for invariably there is no indication that actual weight loss has been achieved.

The answer to this puzzle is that, at the time you've rated such pleasing compliments on your more streamlined figure, you've probably been wearing a dress that was more flattering to your figure than other dresses you possess.

By following simple rules in dress, your figure can be more trim looking. These rules are: Don't wear clothes that fit tightly; don't wear clothes that are loose and bulky; don't wear big hats; don't clutter up your neck with fussy accessories and trimmings. Colors which make you appear slimmer than you are, are black, dark blue, very dark red, dark green, dark brown. Plain, loose sleeves, that widen from the armholes to the wrists, are the sleeves which best camouflage fat arms. Dresses with contrasting colors in the skirt and blouse tend to make you look larger.

If you want to enliven your ensemble with color, wear it at the neckline and wrists, but not in your belt or sash. Colored accessories are very chic. Rather long circular skirts do much to disguise large hips and thighs. If you like plaits, wear them flat. Soft materials, such as lace, chiffon [in tailored styles] are flattering for evening wear. For daytime wear flat firm silks and wools, without bulk, are best.

(ADVERTISEMENT)

GRAY HAIR

Brush It Away . . . Look 10 Years Younger

At home, without risk, you can quickly tint those streaks or patches of gray to lustrous shades of blonde, brown or black. BROWNATONE and a small brush does it. Easy to prove by tinting a lock of your hair. Cannot affect waving of hair. Guaranteed harmless. Active coloring agent purely vegetable. BROWNATONE must give your gray, streaked or faded hair alluring, rich, youthful color, or money back. Only 50c at all druggists.

MARRIED WOMEN

Here's Amazing Proved

HYGIENIC PROTECTION

Thousands upon thousands of women have now learned to use a sensational, scientific discovery for hygienic purposes. This boon to womankind is not a poison, yet actually kills germs at contact. It is called Zonite, and its action is amazing when used for feminine hygiene. It instantly kills germs and bacteria on contact, yet it is proved safe—will not harm delicate tissues. And Zonite deodorizes—assures daintiness. Helps keep one fresh, clean and pure. So successful has Zonite been that over 20,000,000 bottles have already been used. Get Zonite from your druggist today. It's surprisingly easy and economical to use. Ideal for feminine hygiene. Follow the simple directions and enjoy proved hygienic protection that you may never have known before.

MOTION PICTURES DOWNTOWN

TOMORROW—10 a. m.
Glorious Dramatic Romance Sweeps the Screen!
The impassioned love story of Stephen Foster, whose life poured song after song into the heart of America!
IN TECHNICOLOR!
SWANEE RIVER
20th Century-Fox's achievement with
DON AMECHE • ANDREA LEEDS
AL JOLSON and his MINSTRELS
A Darryl F. Zanuck production
Balaban & Katz Brilliant STAGE Revue
(a) "NORTHLAND FANTASY"
(b) "ILLUSION BALLET"
GENE SHELDON Broadway's mirtho-maniac
Loretta Fischer • Maxine Kirk • Vic Lamarr
HILD DANCERS • KEENE TWINS
The FLORIOS • WINFIELD & FORD
JACK GWYNNE and his magic
CHICAGO
BALABAN & KATZ • STATE NEAR RANDOLPH

TELENEWS State-Randolph—STAte 2321
Cont. 8:45 a. m. to Midnight
ADMISSION 25c—CHILDREN 10c
1 Hr. PROGRAM NEWS & SHORTS
Including "5 Greatest News 'Shots' of All Time"
FLASH! ACTUAL SCENES OF SEA BATTLE Between BRITISH CRUISER & NAZI BOMBER

MOTION PICTURES DOWNTOWN

Last Day-Op. 10:30 • 25c to 6:30
STAGE—BENNY DAVIS & "STARDUST REVUE"
Screen—"LITTLE ACCIDENT," Baby Sandy
ORIENTAL
RANDOLPH nr. STATE • Hearing Aids
TOMORROW
also
IN PERSON FRANKIE DARRO
STAGE IN PERSON "DOMPH GIRL" OF THE WORLD EDITH ROGERS DAHL
How did she win the heart of France?
Original Tough Guy of the Screen
Plus RED DONOHUE & Co. SUNNY RICE MASY & BRACH Verne Buck, Girls
SCREEN—FIRST SHOWING
Gangland Meets Its Master!
"MAIN STREET LAWYER"
EDWARD ELLIS ANITA LOUISE BEVERLY ROBERTS
LAST DAY • OPEN 8:45
MARX BROS. "AT THE CIRCUS" & "THAT'S RIGHT, YOU'RE WRONG"
McVICKERS
MADISON nr. STATE • Hearing Aids
TOMORROW—2 HITS
Claudette COLBERT Henry FONDA
DRUMS ALONG THE MOHAWK
EDNA MAY OLIVER
Lew AYRES Lionel BARRYMORE Helen Gilbert
The SECRET OF DR. KILDARE

LA SALLE Mad.-Clk. 15c 7:45 a.m. to 6:30
Jean Arthur, "HISTORY IS MADE AT NIGHT"
Miriam Hopkins, "Woman Chases Man," J. McCrea
CLARK 15c to 6:30—CLARK at MADISON
Richard Dix, Gail Patrick, Edward Ellis
"MAN OF CONQUEST"
"INSIDE INFORMATION," Harry Carey
MONROE MONROE at DEARBORN
FIRST RUN NEWSREELS!
ZORINA, EDDIE ALBERT "ON YOUR TOES"
"THOU SHALL NOT KILL," Charles Bickford
WOODS Randolph at Dearborn Streets
7:45 A. M. Continuous to 2 A. M.
VIVIEN LEIGH (Star of "Gone with the Wind") in "STORM IN A TEACUP" & Brian Aherne, Constance Bennett in "MERRILY WE LIVE"
SONOTONE 66 E. VAN BUREN
Cont. from 12—25c to 2
THE GLORIOUS SCREEN OPERETTA
"THE STUDENT'S ROMANCE"

NORTHWEST

BALABAN & KATZ WONDER THEATERS
HARDING Last Day—Claudette Colbert, Henry Fonda, "Drums Along the Mohawk" & Lew Ayres, Lionel Barrymore, "SECRET of Dr. Kildare"
GATEWAY 5 Units-Doug. Fairbanks Jr. "RULERS OF THE SEA" & Claire Trevor, "Allegheny Uprising," Novelties
CONGRESS 3 Hits—Chas. Laughton, "Jamaica Inn," Claire Trevor, "Allegheny Uprising" & Bowling Novelty
TERMINAL Silverware—Vic. McLaglen "FULL CONFESSION" Randolph Scott, "20,000 MEN A YEAR"
CRYSTAL DINNERWARE, BILTMORE SILVERWARE: 3 Features—McLaglen, "FULL CONFESSION" Plus "20,000 MEN A YEAR" & Zorina, "ON YOUR TOES"
BELPARK SILVERWARE, Will Rogers DINNERWARE: James CAGNEY "Roaring Twenties" Plus Lana Turner Artie Shaw & Band "DANCING CO-ED"
• LIBERTY 3705 Fullerton—FIVE BIG UNITS "THEY SHALL HAVE MUSIC" Myrna Loy, Tyrone Power, "THE RAINS CAME"
• AVON 3327 Fullrtn.-"FOUR FEATHERS" & "HOLLYWOOD CAVALCADE"
• EMBASSY 3940 Fullerton-DINNERWARE Jack Holt, Patricia Ellis, "FUGITIVE AT LARGE"
• IRVING 4083 Irving—3 ATTRACTIONS M. Rooney, "BABES IN ARMS" "FIFTH AVE. GIRL" and "ASH CAN FLEET"
• CROWN 1607 Division—DINNERWARE "20,000 MEN A YEAR" and Charles Bickford in "THOU SHALT NOT KILL"

MONT CLARE
FREE PARKING in Rear of Theater
BABY SANDY—HUGH HERBERT
"LITTLE ACCIDENT"
VIRGINIA WEIDLER—GENE REYNOLDS
"BAD LITTLE ANGEL"

ADMIRAL 3940 Lawrence Adults Only
Open 1:30
Main Street Girls Caught in Grip of Vice
"PAROLED from the BIG HOUSE"
Also "People Will Talk" & "Blue Danube Waltz"
ALAMO 3639 CHICAGO AVE.—MAT. DAILY
GLASBAKE OVENWARE
Randolph Scott, Margaret Lindsay "20,000 Men a Year"
"THE WOMEN" NORMA SHEARER JOAN CRAWFORD
TIFFIN NORTH AVE. at KARLOV
RANDOLPH SCOTT
"20,000 MEN A YEAR"
NORMA SHEARER, JOAN CRAWFORD "THE WOMEN"
PATIO 6008 Irving Park—James Cagney
"ROARING TWENTIES"
Preston Foster, "MISSING EVIDENCE"
Vols. 1 to 3 ALL DAY BOOK-NIGHT Standard American ENCYCLOPEDIA
PORTAGE 4050 MILWAUKEE—OPEN 1:30
GLASBAKE TO LADIES
MICKEY ROONEY, "BABES IN ARMS"
Lana Turner, Artie Shaw, "DANCING CO-ED"
DRAKE 3 FEATURES—15c, 1:30 to 6:30
Windsor Dinnerware Free
MICKEY ROONEY, "BABES IN ARMS"
"DANCING CO-ED"—"MISSING EVIDENCE"
MILFORD 15c, 5 to 6:30—20c After—3 Hits
Ladies' Dresden China, 25c Adm.
'Scandal Sheet'—'Television Spy'—'Day Bookies Wept'
DALE 2860 MILWAUKEE 10c
DOORS OPEN 5:45
ALL DAY—TWO BIG FEATURES
LOGAN Milwaukee at Sawyer—Open 1:30
Gracie Fields—"SHIPYARD SALLY"
Fredric March, Franciska Gaal, "BUCCANEER"
RIVOLI 3 Hits—15c, 5 to 6:30—20c After—Ladies' Dresden China, 25c Adm.
'Scandal Sheet'—'Day Bookies Wept'—'Television Spy'
METRO 3308 Lawrence—Jascha Heifetz, "THEY SHALL HAVE MUSIC" Myrna Loy, Tyrone Power, "THE RAINS CAME"

MOTION PICTURES DOWNTOWN

3RD WEEK BREAKING ALL RECORDS!
CHARLES LAUGHTON in THE HUNCHBACK OF NOTRE DAME
with SIR CEDRIC HARDWICKE, MAUREEN O'HARA & Cast of 4,000
Plus INFORMATION, PLEASE & News
OPEN 8:45 35c TO 1
RKO PALACE
RANDOLPH at LA SALLE

WEST

BALABAN & KATZ WONDER THEATER
MARBRO MADISON at CRAWFORD
Doors Open 1:30—Last Day—Bette Davis "ELIZABETH & ESSEX" & David Niven, Loretta Young, "ETERNALLY YOURS"
Extra—All-New Issue, "MARCH OF TIME"
TOMORROW
A January BIG COMBINATION SHOW
GARBO, "NINOTCHKA"
Marlene DIETRICH—James STEWART
'DESTRY RIDES AGAIN'

PARADISE Open 1:30—"ALLEGHENY UPRISING" Plus Doug. Fairbanks Jr., "RULERS OF SEA"
Central Pk. Open 1:30—Jack Holt, "FUGITIVE AT LARGE" & Randolph Scott, "20,000 MEN A YEAR"
SENATE DINNERWARE TO LADIES "20,000 MEN A YEAR" & Victor McLaglen, "FULL CONFESSION"
STATE MANOR Victor McLaglen in "FULL CONFESSION" plus Randolph Scott "20,000 MEN A YEAR"

• AMERICAN 8 N. Ash.—'ON YOUR TOES' & "THOU SHALT NOT KILL"
• B'DY STRAND 1641 Roosevelt-Bob Hope, and Charles Bickford, 'THOU SHALT NOT KILL' WORLD'S POPULAR ENCYCLOPEDIA with Eve. Adult Ticket (Mat. or Eve.) and 10c
• JOY 1611 Roosevelt—10c to 6:30; Ev'gs 15c "JOE LOUIS, THE BROWN BOMBER" Raft, Lamour, Fonda, "SPAWN of the NORTH"
CRAWFORD 19 S. Craw.-'BABES IN ARMS' and "FIFTH AVENUE GIRL" with Eve. Adult Ticket (Mat. or Eve.) and 10c
• BYRD Madison-Cic.-'BABES IN ARMS' Rogers, "FIFTH AVENUE GIRL"
• WEST END 121 N. Cic.-'Missing Evidence' and "FUGITIVE AT LARGE"

CENTURY 1421 W. MADISON, MADLIN 1910 W. MADISON: AT BOTH THEATERS EXCLUSIVE SHOWING ADULTS ONLY "SMASHING THE VICE TRUST" G-MEN WAR ON VICE RINGS Also at Madlin—"SCANDAL SHEET" Also Century—Books Today & 'Hidden Staircase'
MARSHALL SQ. 2875 W. CERMAK 'FULL CONFESSION' ALAN HALE, ZORINA, "ON YOUR TOES" ENCYCLOPEDIA—VOLUME 10, TODAY
4 STAR 2418 W. Madison—"Dancing Co-ed" Lana Turner, Artie Shaw & His Band Preston Foster, "Missing Evidence"—Overware
IMPERIAL 10c to 6:30—Eve. 15c "KING KONG" & "DAUGHTER of the TONG"

MOTION PICTURES DOWNTOWN

BALABAN & KATZ WONDER THEATERS
All in Person! LOUELLA PARSONS, RONALD REAGAN, JANE WYMAN, JUNE PREISSER, ARLEEN WHELAN, SUSAN HAYWARD, JOY HODGES
LAST TIMES TODAY!
35c 9:30 a. m. to 1 p. m.
CHICAGO STATE NR. RANDOLPH
RONALD REAGAN JANE WYMAN
BROTHER RAT and a BABY
Priscilla LANE • Eddie ALBERT
Wayne Morris • Jane Bryan
Plus Paramount News

STATE LAKE 25c 10:30 to 6:30 40c to close
LAST TIMES TODAY
DEAD END KIDS In Person
Billy Halop • Bobby Jordan
Screen "PRIVATE DETECTIVE"
Tomorrow 10 a.m.
In Person Henry ARMETTA
Screen's exciting comedian
ROSS & BENNETT, BURTON & KAYE, WEBER BROS. & CHATITA
Elaine Dowling's TIP TOP GIRLS
PAUL REGAN
screen—First Loop Run!
BEWARE! He kills . . . yet cannot be killed!
"THE RETURN OF DR. X"
Rosemary LANE, Humphrey BOGART, Wayne Morris

ROOSEVELT Op. 8:45 a.m. Pr. Change 1 & 6:30
"GULLIVER'S TRAVELS"
full-length cartoon in Technicolor!

UNITED ARTISTS Op. 8:45 a.m. Pr. Change 1 & 6:30
William POWELL • MYRNA LOY
'ANOTHER THIN MAN'
All Football "Bowl" Games

APOLLO Open 8:45 a. m. Adults Only!
(Love Forbidden) Lotte HOWARD
INTERMEZZO
INGRID BERGMAN
Latest News

GARRICK Op. 8:45 a.m. Pr. Change 1 & 6:30
ALLAN JONES • MARY MARTIN
"THE GREAT VICTOR HERBERT"
News Events

World PLAYHOUSE 410 S. Mich. Ave.
Cont. 11:15 A. M. to Midnight—35c to 6:30 P. M.
2 LAST DAYS
DANIELLE DARRIEUX
IN HER LATEST FRENCH TRIUMPH "KATIA"
—STARTING SATURDAY—
A Magnificent Presentation of George Eliot's 'The MILL on the FLOSS'

NORTH

BRYN MAWR 15c 1 to 6:30 15c
Lana Turner, Richardson Carlson, Artie Shaw and Band, "DANCING COED"
Preston Foster, Irene Hervey, "Missing Evidence"
Busy Little Bears, "A Day with Two Cubs"
Book Nite Tonite Standard American Encyclopedia, Vol. 1-2-3
HOWARD Howard St. "L"—Free Parking
Bob Hope, Paulette Goddard
"THE CAT and the CANARY"
Constance Moore "LAUGH IT OFF"
Johnny Downs
ADELPHI 7074 N. CLARK 15c 2 to 6:30
ROG. PK. 1039
Anna Neagle 'NURSE EDITH CAVELL'
May Robson
Betty Grable, 'THE DAY THE BOOKIES WEPT'
ROSEWOOD 15c to 6:30—3 Feats.—1823 Mont.
"Scandal Sheet," O. Kruger
In "YES, MY DARLING DAUGHTER"
"GATEWAY," D. Ameche, A. Whelan, G. Hatoff
ESSEX 717 Sheridan Road—Open 6 P. M.
DANIELLE DARRIEUX in 'CLUB DE FEMMES' Plus Essex Hour (Adults Only)
LITTLE GERMAN 2153 LINCOLN AVE.
CONTINUOUS 6 P. M.
Albrecht SCHOENHALS—Paul HENCKELS
"DAS LOCKENDE WIEN"
PLAZA 308 W. North Ave.—Family Day!
MATINEE & EVENING
2 FEATURES—ALL SEATS 10c
COED Bette Davis, Errol Flynn "THE SISTERS"
Open 1:45 Cecil B. Morse "L" De Mille's 'UNION PACIFIC'
DEARBORN 15c—1:30 to 6:30
Shorts—JUDY GARLAND
MICKEY ROONEY, "BABES IN ARMS"
WINDSOR Open at 1:30—Zorina in "ON YOUR TOES" plus
CONFESSION" & ZORINA, "ON YOUR TOES" Randolph Scott, "20,000 MEN A YEAR"
LAKE SHORE 3175 Broadway—OPEN 1:30
"Television Spy"
Irene Dunne, Chas. Boyer, "LOVE AFFAIR"
RIDGE Devon-Clark-15c to 6:30-Petitpoint Dinw.
Jas. Cagney, "ROARING TWENTIES"
LANA TURNER, "DANCING CO-ED"
GOLD COAST Clark at North Ave.
Always 15c—Lana Turner
"THESE GLAMOUR GIRLS"
DE LUXE 1141 Wilson—Preston Foster
"MISSING EVIDENCE"
MICKEY ROONEY, "BABES IN ARMS"

MOTION PICTURES NORTH

BALABAN & KATZ WONDER THEATER
UPTOWN BROADWAY LAWRENCE
LAST DAY—Open 1:30—Bette Davis, Errol Flynn, "ELIZABETH & ESSEX" Loretta Young, "ETERNALLY YOURS"
Also New Edition MARCH OF TIME
—TOMORROW—
January's BIG Combination Show!
GARBO, "NINOTCHKA"
MARLENE DIETRICH—JAMES STEWART
'DESTRY RIDES AGAIN'

GRANADA 1st Show Starts 2
Claudette Colbert, Henry Fonda, "Drums Along the Mohawk" Plus Lew Ayres and Lionel Barrymore in "Secret of Dr. Kildare" & "Peace on Earth"
RIVIERA L't Day-Dorothy Lamour, Akim Tamiroff in "Disputed Passage" & Kay Kyser & Band, 'That's Right, You're Wrong' & Donald Duck
CENTURY, Clark-Diversey; NORTOWN, Western-Devon: DEANNA DURBIN "FIRST LOVE" Plus Chas. Laughton "JAMAICA INN"
NORSHORE 1st Show 2:05—5 Units Douglas Fairbanks, Jr., "RULERS OF THE SEA" Plus Baby Sandy, Hugh Herbert, "Little Accident," Novelties
PANTHEON Op. 1:30—Chas. Laughton "JAMAICA INN" Plus Baby Sandy, Hugh Herbert, 'Little Accident'
BELMONT 3 FEATURES—DEANNA DURBIN, "FIRST LOVE" Charles Laughton, "JAMAICA INN" Plus Douglas Fairbanks Jr., "RULERS of the SEA"
LAKESIDE Cagney, "Roaring Twenties" Lana Turner, 'Dancing Co-Ed'
COVENT Cagney, "Roaring Twenties" Plus "20,000 Men a Year"
CINE' Mickey Rooney, Judy Garland "BABES IN ARMS" & Ginger Rogers, "5th AVENUE GIRL" & Pete Smith

• JULIAN 918 Belmont—25c, 1 TO 6 P. M. "CHARLIE the INNKEEPER" Swedish Comedy—English Text EDV. PERSSON
• SHERIDAN 4039 Sher.—Allan Jones, Madeleine Carroll and Fred MacMurray, "HONEYMOON IN BALI" Plus David Niven, Gary Cooper, "THE REAL GLORY"
• VOGUE 3812 Broadway-DINNERWARE 'THOU SHALT NOT KILL' and Rand, Scott, M. Lindsay, "20,000 MEN A YEAR"
• MODE 3912 Sher.—"FIFTH AVE. GIRL" Mickey Rooney, 'BABES in ARMS'
• 400 6748 Sheridan—SPENCER TRACY, Loretta Young, "A MAN'S CASTLE" Luise Rainer, Fernand Gravet, "GREAT WALTZ"
• DEVON 6225 Bdwy.-"ON YOUR TOES" W. Beery, 'THUNDER AFLOAT' FREE ENCYLOPEDIAS (Volume 2 or 3)
• BIOGRAPH 2433 Line.—Opens 12:45 P. M. "MISSING EVIDENCE" and "FIFTH AVENUE GIRL"—Dinnerware to Ladies
• N. CENTER 4031 Lincoln—DINNERWARE "THOU SHALT NOT KILL" "ON YOUR TOES" & "20,000 MEN A YEAR"
• DAVIS 4614 Lincoln—3 ATTRACTIONS Mickey Rooney, 'BABES in ARMS' "FIFTH AVE. GIRL" and "ASH CAN FLEET"
BUCK'M 3319 Clk.-'FULL CONFESSION' Foster, "MISSING EVIDENCE"
• ARGMORE 1040 Argyle—DINNERWARE "SCANDAL SHEET" & Jane Withers, Ritz Bros. "PACK Up Your TROUBLES"
• VIC Sheffield-Belmont-10c to 6:30; Ev'gs. 15c Chas. Boyer, Colbert, "TOVARICH" & Fonda, Raft, Lamour, "SPAWN of the NORTH"

Review 8:10 and 10:10 CINEMA Feature 6:30 8:30—10:30
Chicago at Michigan
The New York Film Critics Have Selected This Film as the Best Picture of 1939
MERLE OBERON
LAURENCE OLIVIER
"WUTHERING HEIGHTS"

ESQUIRE
Oak near Mich. 30c 1:30 to 6:30 185th HOUR
"RULERS OF THE SEA" DOUG. FAIRBANKS JR. MARGARET LOCKWOOD
Feature at 2:05, 4:08, 6:11, 8:14 & 10:20
Park free. Lydy's, Delacare at Michigan.

SOUTH

KIMBARK 6323 S. Kimbark—Dr. Title Score POSITIVELY ADULTS ONLY! Sensational Marriage—What Could Shock You? The World Called Her Scarlet Woman—Wonderful! DON'T FAIL "WAGES OF SIN" Otto Kruger, "SCANDAL SHEET" J. Mac Brown, 'Oklahoma Frontier'
WOODLAWN Henry Fonda, Mischa Auer "I DREAM TOO MUCH"
CHAS. BOYER, "ORAGE" (The Tempest)
"HUNTED MEN," Lloyd Nolan, Mary Carlisle
MIDWAY Brian Aherne, Merle Oberon, David Niven, "BELOVED ENEMY"
"Wings Over Honolulu," Ray Milland, W. Barrie "Thrill of a Lifetime," D. Lamour, Johnny Downs
RAY Doug. Fairbanks Jr., Madeleine Carroll C. D. Niven, R. Colman, 'Prisoner of Zenda' 'Wives Under Suspicion,' Gail Patrick, War. William, "Beauty for the Asking," L. Ball

FOREST PARK

FOREST Madison at Des Plaines—Free Parking
VICTOR McLAGLEN
SALLY EILERS, "FULL CONFESSION"
Randolph Scott "20,000 Men a Year"
Margaret Lindsay

AUSTIN

PLAISANCE CAVITT-SHAW Dinnerware
Technicolor Production, "FOUR FEATHERS"
Jane Withers, Ritz Bros., "Pack Up Your Troubles"
Get ENCYCLOPEDIA, Volume No. 1, Tonite
Then Continue Every Monday, Tuesday or Wed.
SYMPHONY "ROARING TWENTIES" "FIFTH AVENUE GIRL"
STANDARD AMERICAN ENCYCLOPEDIA VOLS. 1 to 7
IRIS 15c to 6:30 3 HITS—Gracie Fields 25c After "SHIPYARD SALLY"
"Day the Bookies Wept" & "Television Spy"
Large True Blue Casserole Bottom, Ladies, 25c Adm.
AUSTIN "FOUR FEATHERS"
Jas. Cagney, Geo. Raft, "EACH DAWN I DIE"
PARK "BEAU GESTE" GARY COOPER
Rob't Young, Annabella, "BRIDAL SUITE"

ELMWOOD PARK

ELM 7540 Grand Ave.—Ginger Rogers
"5TH AVENUE GIRL"
James Cagney, "ROARING TWENTIES"

LA GRANGE

LA GRANGE Open at 1:30—Zorina in "ON YOUR TOES" plus
Randolph Scott, "20,000 MEN A YEAR"

ELMHURST

YORK ENCYCLOPEDIA BOOK NIGHT
ZORINA, "ON YOUR TOES"
RANDOLPH SCOTT, "20,000 MEN A YEAR"

LOMBARD

DU PAGE James Cagney, Priscilla Lane, "ROARING TWENTIES"
Lana Turner in "DANCING COED"

MOTION PICTURES SOUTH

WARNER BROS. THEATRES
For Picture Times Phone Triangle 1300
AVALON 79th at Stony Isle Parking

Salad of Fresh Vegetables Is Hint of Spring

Friday's Menu

BREAKFAST
Stewed Prunes and Apricots
Oatmeal Cooked in Milk
Soft Cooked Eggs
Whole Wheat Toast
Milk Coffee

LUNCH
String Bean, Egg, Celery and Pickle Salad, Mayonnaise
Toasted Cheese Sandwiches
Hot Canned Plum Pudding with Lemon Sauce
Milk

DINNER
Creamed Tuna with Green Pepper
Mashed Potatoes
Julienne Carrots [thin strips]
Beet and Egg Salad
Whole Wheat Bread
Baked Apple with Marshmallows
Milk Coffee

BY MARY MEADE.

[Copyright: 1940: By The Chicago Tribune.]

Vegetable salads, especially the raw and crisp ones, are more welcome in cold weather menus than at any other time of the year, for they seem to defy winter weather by bringing the breath of spring into the menu.

There was a time, and not so long ago, either, when vegetables were few and far between in the winter months. Potatoes, onions, and turnips, and a few other hardy vegetables could be stored in the cellar, but the fresh, crisp greenery was absent. Winter tomatoes, fresh green beans and peas, and tender young carrots couldn't even have been considered in the menu.

We should, then, appreciate modern markets, which now are lush with edible greenery, bright with crisp, fresh vegetables, winter as well as summer. And we should pause now and then to be thankful for salads such as these, which may be tossed together the year around:

Mixed Vegetable Bowl.
1 small head lettuce, cut in small sections
2 tomatoes, peeled and cut in wedges
1 cup raw cauliflower cut in slices
Rings of green pepper
Rings of onion
½ cup crisp carrot slivers
French dressing

Arrange lettuce to cover salad bowl. Group vegetables over the lettuce. All vegetables should be very cold. At the table add French dressing and toss the salad together very lightly until all vegetables have a coating of dressing.

A teaspoonful of horseradish added to plain French dressing is a good idea for this salad. Roquefort cheese may be crumbled into it upon occasion. Do not use horseradish when cheese is added.

Cabbage and Carrot Salad.
[Serves six.]
1 cup shredded cabbage
1 cup shredded carrots
¼ cup chopped green pepper
¾ cup sliced radishes
Chicory
French dressing with catsup and onion

Break chicory, after cleaning, into pieces. Combine with other vegetables in salad bowl lightly rubbed with garlic [or not, as you wish]. Add a few drops of onion juice and a tablespoonful or so of catsup to French dressing, pour over the vegetables and toss lightly.

RAW VEGETABLE SALAD.

Marinate separately for 30 minutes in French dressing equal amounts of thinly sliced crisp cauliflower, cooked beets, and cooked string beans. Arrange on lettuce in groups, using individual salad plates, or place in three small lettuce cups on each plate. Serve more dressing with the salad. Vegetables should be well drained before they are arranged on the salad plate.

Spinach and Apple Salad.
[Serves six.]
1 quart fresh, cleaned spinach
1 unpeeled red apple, chopped
1 small onion, chopped
3 hard cooked eggs, chopped
French dressing and mayonnaise

Chop spinach coarsely and mix lightly with apple, onion, and eggs. Chill in French dressing for an hour and drain. Serve with mayonnaise. A little extra salt and a tablespoon of vinegar may be added during chilling, if the French dressing isn't quite highly seasoned.

* * *

St. Mary's Club.

The St. Mary's of Notre Dame Chicago club will sponsor its annual bridge luncheon Saturday in the Gold Coast room of the Drake hotel. There will be a fashion show. The party will benefit St. Mary's college.

Your Stars ★ Today ★

By WYNN

Thursday, Jan. 11.

Mixed tendencies today. Avoid the sudden, the too new, the untried. But see what constructive progress can be made on the social side of your affairs. Plan to take it easy with all superiors during the balance of this week.

Your Year Ahead.

Your year ahead becomes more opportune, harmonious, from August, if born on this date. Until then, build estate, home; from then, realize on old interests, association. Danger: Jan. 27-Feb. 6; June 4-24; Oct. 29-Nov. 10.

Tomorrow.

Early morning ideas may be good; then linger with the familiar.

Do you want an individual interpretation for your own personal date? Every important period is indicated for you, according to the laws of astrology. Send 10 cents to Wynn, Tribune Astrologer, 286 Fifth Avenue, New York City. Write plainly your name, date of birth, and address.

RUG CLEANING
as featured in
GOOD HOUSEKEEPING
Chicago Rug & Carpet Cleaners
Spaulding 0500
All suburbs—Enterprise 4949

Style for the Schoolgirl

FROCK IN JUNIOR SIZES.

The new session of the school term calls for new clothes, and we think this simple model is fashion wise enough for the young scholars and practical enough to meet the approval of mothers. The dress has a buttoned bodice, puffed sleeves, and shirtwaist collar, which is matched by the sleeve cuffs. The waistline has a dip up into the bodice and the skirt is fashionably flared. With this costume may be a bolero jacket that has long sleeves.

Woolen, silk, and even cottons may be used for this practical model.

Style No. 3168 is designed for sizes 11, 13, 15, and 17. Size 15 requires 3¼ yards of 39 inch material, with ⅝ yard of contrasting for short sleeved dress; 3½ yards for long sleeved bolero and skirt, with 1¼ yards of contrasting for top.

Address orders for Clotilde patterns to Chicago Tribune, P. O. Box 537, Grand Central annex, NEW YORK CITY, including 10 cents in stamps or coin (coin preferred—wrap it carefully) for each pattern ordered. IMPORTANT! Be sure to state clearly the number of the pattern and the size desired, and write your name and address plainly.

According to CULBERTSON

[Copyright: 1940: By Ely Culbertson.]

It is better to play the cards well and quickly than well and slowly. The reason for this is not only that you have time enough to play more hands, but also that the opponents are thereby encouraged to make mistakes. There is nothing in the least unethical about this. The opponents have the right at any time to deliberate and slow up the play. If they choose not to do so, it is their own lookout if they make mistakes.

It should not be gathered from the foregoing, however, that the whole art of playing bridge well consists in playing quickly. This seems to have been the opinion of the East player in today's hand, judging from the horrible misplays he made.

South, dealer.
Neither side vulnerable.

NORTH
♠ J 4
♥ A Q 8 5 4
♦ 9 7
♣ 10 8 6 4

WEST
♠ A 9 8 6 3
♥ J 10 7 3
♦ J 10 5
♣ 9

EAST
♠ Q 10 7 2
♥ 9 2
♦ 8 6 3 2
♣ A 7 5

SOUTH
♠ K 5
♥ K 6
♦ A K Q 4
♣ K Q J 3 2

The bidding:

South	West	North	East
1 club	Pass	1 heart	Pass
3 diamonds	Pass	3 clubs	Pass
3 no trump	Pass	Pass	Pass

The final contract was hardly a good one, since it could not be made against even an approximately accurate defense, whereas five clubs was almost a laydown.

West opened the six of spades. East's ten forcing out the king. South knew it could do no good to knock out the ace of clubs, since one opponent must have started with at least five spades. His best chance for his contract lay in a 3-3 break in the heart suit. He therefore cashed the king, the ace, and the queen, and was disappointed when East discarded on this last trick. But East very unwisely chose to discard from his "worthless" diamond suit.

Declarer had one more hope. If the discard had been from the four card diamond length, he could run the diamonds, but this still would give him only eight tricks. One desperate expedient remained. If East had started with the ace of clubs, he might be caught napping. The ten of clubs was therefore led from dummy to make it appear to East that a finesse was contemplated. Still under the impression that speed was the watchword, East immediately dropped a low club and declarer romped home with nine tricks.

Of course, East should have known that the contract was doomed to defeat. The rule of eleven should have told him that South had only one spade higher than the six and that after the first trick the spade suit was solid. The abandonment of the heart suit should have told him also that his partner had an established heart. Had he taken the ace of clubs he could have been sure of at least three more spades and his partner's heart winner.

Tomorrow's Hand

North, dealer.
North-South vulnerable.

NORTH
♠ Q 5
♥ A 5 4 3
♦ A K 9 8 5 3
♣ A

WEST
♠ 9 8 6 4
♥ J 10 9 8
♦ 7 2
♣ J 3 6

EAST
♠ 7 2
♥ Q
♦ Q J 10 6
♣ K Q 10 9 7 3

SOUTH
♠ A K J 10 3
♥ K 7 6 2
♦ 4
♣ 5 4 2

Mr. Culbertson will discuss this hand in tomorrow's column.

CUTS GREASE!
SEE-HOW CLEAN AND SPARKLING IT IS... THERE'S NO GREASY FILM WHEN I USE CLIMALENE
IT MAKES OUR WORK GO FASTER, TOO, MOTHER... EVEN THE POTS AND PANS ARE EASY TO DO
WASH AND CLEAN with CLIMALENE
10¢ AND 25¢ AT YOUR GROCERS
WHITES Use less soap and get rich, long-lasting suds.
CLEANS FAST Woodwork, floors, painted walls.

Winter Trips Hold Interest of Chicagoans

[Continued from page 15, column 8.]

and their infant granddaughter, Edna Cassinerio, left for Jupiter Island, Hobe Sound, Fla., where they have taken a house for the winter. Their other grandchildren, the R. Martin Stevensons' boy and girl, and their mother probably will go down later.

Little Edna's parents, Capt. and Mrs. Ambrogio Cassinerio, and her sister and brother-in-law, the Harold Hartogs, spent the holidays together in Florence, Italy, where the Cassinerios live. The Hartogs are living in Paris, having taken an apartment at the Ritz hotel when the French government commandeered their apartment building as an antiaircraft gun base.

Mrs. J. Glen Sample left yesterday for Florida, where Mr. Sample, who is in New York, will join her later. The Samples will occupy their new home in Naples.

Charles A. Tilts Go to Palm Beach.

The Charles A. Tilts, who have a lovely home at Sea Island, Ga., have gone further south for the winter months. They have taken a house at Palm Beach. They will charter a boat for deep sea fishing.

Dr. and Mrs. Eugene Cary spent the holidays in Sarasota, Fla., with his mother, Mrs. Frank Cary. They hope to go to Arizona in March for another vacation.

Mr. and Mrs. Homer P. Hargrave and their two children returned on Sunday from having spent the holiday season with her father in Atlanta, Ga.

Mrs. Austin H. Niblack is leaving about Jan. 20 for her home in Aiken, S. C. Mr. Niblack will go south later.

Mr. and Mrs. John J. Mitchell are leaving tomorrow for Santa Barbara. They plan to remain in the west only nine days.

Last Prenuptial Party for Elizabeth Smith.

The last of the prenuptial parties for Miss Elizabeth Smith and Gardner Brown, who are to be married tomorrow, is a small dance this evening in the House on the Roof of the Hotel Sherman. The hosts will be Miss Smith's brother and sister-in-law, the Harold B. Smiths; and her two sisters and brothers-in-law, the Morrison Wauds, and the Corwith Hamills.

Mrs. Waud and Mrs. Hamill are to be the bride's only attendants at the marriage, which will be performed by the Rev. Dudley Stark at 4:30 o'clock in the chapel of St. Chrysostom's. The ceremony will be followed by a small reception at the home of the bride's mother, Mrs. Harold Cornelius Smith.

Keith Brown will be his brother's best man. They are sons of Mr. and Mrs. William B. Brown of Wheaton. Ushering will be the bride's cousin, Solomon B. Smith, Frank Woods, and Irving Peck.

Miss Smith will wear her mother's wedding gown, which also was worn by her two sisters, and a cap made of lace which belonged to her great-great-grandmother.

After a short wedding trip to the west, Mr. Brown and his bride will be at home in Wayne for about two months. They have not yet decided where they will make their permanent residence.

Mrs. Lewis Durand Miller and Mrs. John G. McDonald are entertaining the Tower Town Friends of the Chicago Junior school this afternoon at the McDonald home, 1120 Lake Shore drive.

Fair Ladies Gallant Knights
THE ROMANTIC
Ivanhoe
3000 N. CLARK ST.
Invites You to Dine and Dance In Medieval Splendor
Dinners from $1.25
Thrills in the famous Catacombs 200 ft. below
Al Trace and His Music featuring
The Golden Voice of Jackie Heward
Helen Sumner • Kay Becker
The Kit Kat Four
10 Minutes from the Loop

P NOW!
ORRIN TUCKER
With His ORCHESTRA and His Sensational SINGER
BONNIE BAKER
AND AN ALL STAR 1940 REVUE
THE PALMER HOUSE
Empire Room

Sorry!
SOLD OUT TONIGHT
THURSDAY, JAN. 11 ONLY
Reservations UNTIL AFTER 11 P. M.
Chez Paree
610 FAIRBANKS CT. DEL. 3434

Medallion Towel Edging

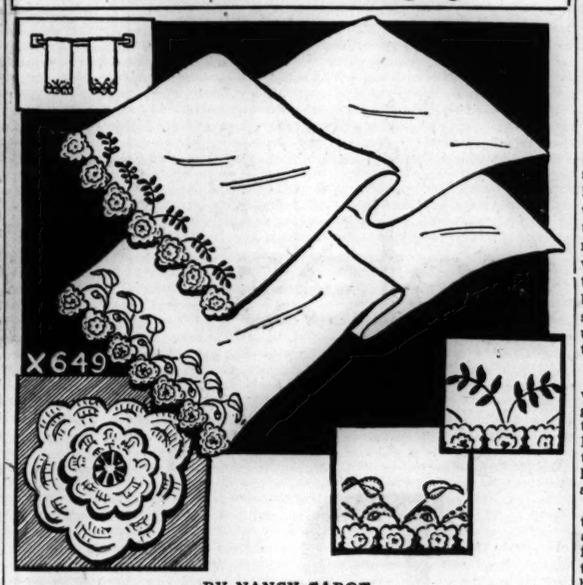

BY NANCY CABOT.

Crocheted rose medallions are sewed together to form the lace edge for linen towels. The embroidered stems and leaves simulate a vine in full bloom. The hot iron transfer pattern contains eight motifs, color chart, and detailed instructions for crochet and embroidery.

For the towel motifs in crochet and embroidery, No. X-649, send 10 cents in stamps or coin to the Needlework Bureau, Chicago Tribune, 220 Fifth avenue, New York City.

Three Chicago Groups Add to Help for Finns

Further help for Finland was announced from three sources yesterday. James B. Forgan, chairman of the Chicago chapter of the Red Cross, reported that within a week the national society would ship garments for 10,000 persons, surgical dressings to care for 7,500 wounded, 10 ambulances and large quantities of drugs procurable only in the United States. Toward all of this the Chicago branch has made substantial contributions in work and money.

At the Finnish Relief fund office at 200 South La Salle street, Philip R. Clarke, Chicago chairman, said that contributions now total $77,761. The goal is $100,000.

The American Scandinavian alliance, with headquarters at 624 Wrightwood avenue, renewed an appeal for used clothing to be sent to Finland. A first shipment of 2,000 pounds was dispatched last week. Mrs. Carle L. Becker, who is directing the clothes-collecting project, assisted by Mrs. Elmer A. Forsberg, wife of the Finnish consul in Chicago, reported that shipments would be sent each week.

The organization will call for bundles of clothing upon request. Dry cleaners are cleaning garments without charge. Mrs. Becker's appeal called also for more volunteer home workers from the affiliated Scandinavian societies to do knitting and sew new woolen garments which are being cut out at headquarters.

Among the larger subscriptions acknowledged by the Finnish Relief fund were: $500 from the Inland Steel company; $250 each from M. J. Spiegel Jr., Spiegel, Inc., and the Household Finance corporation; $200 from Charles Y. Freeman, and $100 each from Edward J. Doyle, Britton I. Budd, the Bradshaw-Praiger, the Central Scientific, and the Florsheim Shoe companies.

The Housewife

One of the neatest and most efficient gadgets we've come across in a long time is a drink mixer. It does the work in a jiffy and can be operated with one hand, if you want to use the other for pouring in ingredients. It's shaped a little like an egg beater, but instead of turning a crank to work it you simply push down on the handle. A metal disk keeps liquids from splashing upward. This handy contrivance whips up a drink in no time and its price is small.

EDITH WEIGLE.

AMUSEMENTS.

ORCHESTRA HALL
Air-Conditioned for Winter and Summer Comfort
TONIGHT at 8:15 TOMORROW at 2:15
CHICAGO SYMPHONY ORCHESTRA
ISAAC STERN Violin Soloist
FREDERICK STOCK, Conductor
ALL-SIBELIUS PROGRAM
Overture "Karelia"; Sym. No. 2; Violin Con. D Minor; Tone Poem "Finlandia".

127 N. Clark—Sta. 2450
ERLANGER EVERY NIGHT AND SUNDAY
LIMITED ENGAGEMENT
NIGHTS $1 to $3. SAT. MAT. $1 to $2.
GEORGE WHITE'S ALL NEW SCANDALS
"Fastest and funniest of the Scandals." —WALTER WINCHELL

AUDITORIUM NOW
Sunday & Every Night—Mat. Sat.
BILL ROBINSON in HOT MIKADO
Cast of 350 Direct from Broadway
FIRST TIME IN CHICAGO
85c, $1.10, $1.65, $2.20

CIVIC OPERA HOUSE Wednesday, Jan. 17 8:30 p. m.
FLAGSTAD
Only Concert This Season
Prices: $3.30-$2.20-$1.65-$1.10
Seats at Box Office and Marshall Field's

GRAND OPERA HOUSE TONIGHT at 8:30 Mats. SAT. & WED.
RAYMOND MASSEY in ROBERT E. SHERWOOD'S
ABE LINCOLN IN ILLINOIS
1938 PULITZER PRIZE PLAY
Good Seats for All Performances

HARRIS Nightly Sundays Pop. Mat. Saturday
SAM H. HARRIS Presents
'The MAN WHO CAME to DINNER'
By Moss Hart and Geo. S. Kaufman
with CLIFTON WEBB
Evgs. $1.10 to $2.75; Mats. Sats. 55c to $2.20

SELWYN TONIGHT at 8:30 POP. MAT. SATURDAY
CONSTANCE BENNETT IN PERSON
in NOEL COWARD'S PLAY
"EASY VIRTUE"

CIVIC OPERA HOUSE SUN., Jan. 21, 3:30 P.M.
Leading Tenor—Metropolitan Opera
BJOERLING
Tickets $1.10, $1.65, $2.20, $2.75, at Box Office and Marshall Field's (3rd floor)

AUDITORIUM THEATRE Sunday, Jan. 14 3:30 p. m.
RACHMANINOFF
Only Chicago Appearance This Season
SEATS NOW SELLING

Social Life of Minor Guided by Parents

BY DORIS BLAKE.

[Copyright: 1940: News Syndicate Co., Inc.]

An impatient 13 year old miss, who signs herself "Blue Eyes," writes that her mother will abide by whatever we advise about letting her do the things other girls her age are permitted to do. This growing-up girl wants to be allowed to go at night to parties, dances, movies, etc., with boys, yet her mother tells her that she thinks her daughter should wait until she is 16 before she starts going to these affairs.

Sorry to disappoint Blue Eyes, but we think her mother is right. The girl has lots of time to have the good times she feels she is missing. We know how impatient she is. The thing which makes it so hard for her is that other girls she knows are allowed so much freedom.

But, of course, every one does not think alike, so Blue Eyes feels abused and unhappy when she hears her friends talking about the good times they have. It is only natural for her to want to be included in these good times, for she is at the age when boys are beginning to interest her.

This urge should be encouraged, but in the right way. A nice party now and then would do no harm, but too many parties would interfere with her school work. As she should have boy friends, as well as girl friends, her mother should encourage her daughter to bring small groups of her boy and girl friends to the house, where she could meet them, and keep an eye on what they are doing.

"TUCH-UP" Covers GRAY HAIR Roots
Temporary retouch, covers new hair growths between permanent tints — also blends in occasional, yet noticeable gray hairs. Liquid coloring (not a permanent dye) shampoos out. 3 blending shades. Economy Size — $1.00
60¢ WITH APPLICATOR
ON SALE AT Stineway's, Hartman's
And other leading drug stores

Shrine Winter CIRCUS
Benefit Shriners Hospital for Crippled Children
Twice Daily—2 P. M. and 8 P. M.
International Amphitheater
HALSTED at 42ND—STOCK YARDS
3 RINGS—60 ACTS
From the World's Largest Circuses
FREE PARKING
SEATS: 50c—75c—$1.00
BOX SEATS—$1.50
Special Matinee for Children, 25c
Excepting Sat., Sun. & Holidays
Tickets on Sale at Woodlawn Temple, Hotel Sherman and International Amphitheater. Phone Yards 2411.

No Red, Rough Hands
when you use this amazing
HAND CREAM

Harsh weather, frequent washings and household tasks rob the hands of vital skin oils—leave them rough, raw, dry and chapped. Mystic Cream overcomes the damage—makes rough red hands soft, smooth and white.

Mystic is a pure white cream which acts quickly, vanishes at once, and is not the least bit sticky or greasy. Sold at all leading drug, department and ten cent stores everywhere...10¢, 25¢, 50¢ sizes.

MYSTIC Cream
FAMOUS FOR HANDS
Convince yourself! Send for FREE trial to Mystic, Jersey City, N.J.

THE NEIGHBORS By George Clark

"You never take me any place since we became engaged! We just sit around like a married couple!"

WILSON'S Weekly MEMO by GEORGE RECTOR

Today's menu is quite a substantial one, you will notice. That is because, unless the weather man is in a prankish mood, the thermometer is on the drop, and during cold weather I am a firm believer in stoking the inner man along with the family furnace. There is no point to wrapping warm clothes around us unless at the same time we wrap ourselves around plenty of warm, stay-by-you food such as Wilson's Tender Made Ham and the other good things to eat that I have planned for today.

George Rector
Food Consultant Wilson & Co.

MENU
CREAM OF ONION SOUP
WILSON'S TENDER MADE HAM STEAK, ROLLED
FRENCH FRIED POTATOES
BRUSSELS SPROUTS
GRAPEFRUIT-AVOCADO SALAD
HOT GINGERBREAD with Whipped Cream
BEVERAGE

HAM STEAK *with all the trimmings*

Personally, I find a Wilson Tender Made Ham Steak, grilled to perfection under the broiler, is just about tops in good eating, but for those who want their ham steaks dressed up a bit for a change, here is a dish divine enough to make even the most world-weary forget about war and taxes:

Rolled Ham Steak

2 WILSON TENDER MADE HAM STEAKS, bone in, center cut, ½ inch thick
2 tablespoons minced onion
4 tablespoons Clear Brook Butter
2 cups white bread crumbs
2 teaspoons Worcestershire sauce
1 teaspoon prepared mustard
Pepper to taste
Milk to moisten
No. 2 can of tomatoes

Brown the minced onion in a skillet, with half the butter. Add crumbs and stir till lightly browned. Add seasonings and rest of butter and enough milk to moisten the dressing. Spread evenly on the ham slices. Roll each slice and fasten with skewer, toothpicks or white twine. Place in baking dish, cover with the tomatoes, cover dish and bake in a moderate oven (350°) for 50 minutes.

DRIED BEEF DE LUXE

Creamed dried beef is an old standby in most households. I have three suggestions for improving the traditional article. First, use only Wilson's Certified Dried Beef—it's tender, delicately flavored and ready to use. Next, be sure you use a rich cream sauce—not just a flour and milk mixture. Blend it well and use plenty of butter. Finally, before putting in the beefy fragments, add ½ package of Wilson's Certified Pimento Cheese, put through a ricer, for each 2 cups of sauce. Stir until blended. Then add the dried beef. Serve with baked Idaho potatoes.

IT'S A DEEP SECRET!

There is a secret to frying potatoes in deep fat so that they come out mealy and fluffy and without the least trace of greasiness. Select good size Idaho potatoes, peel, and cut in the usual strips. Soak in ice water at least an hour. Drain and dry well between folds of a clean towel.

Use Wilson's Certified Lard

Put 2 lbs. of Wilson's Certified Lard in a 2-qt. kettle. Heat slowly to 370° F. Place a small quantity of the potatoes in a wire basket and lower slowly into the hot lard. Cook a few minutes until potatoes just start to turn yellow. Drain and turn onto absorbent paper. Continue until all the potatoes have been so cooked. Then increase heat to 390° F., put all the potatoes in the basket and fry until they are a rich golden brown. Turn out onto absorbent paper and salt to taste. The secret of their perfection lies partly in the chilling and partly in cooking at the two different temperatures.

WILSON & CO.
The Wilson label protects your table

Chicago votes

Our Chicago, metropolis of the middle west and meat center of the world, definitely prefers one particular brand of bacon. It's Swift's Premium!

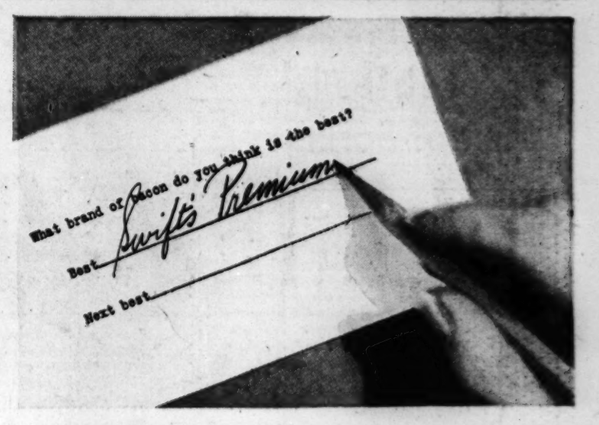

On Business Reply Cards like this, and in telephone interviews, hundreds of Chicago women voted on "What's the best bacon?" Swift's Premium won overwhelmingly!

Swift's Premium Bacon

"best"!

OVER TWICE AS MANY VOTES AS NEAREST COMPETITOR IN CITY-WIDE POLL

Chicago families go strong for Swift's Premium Bacon. A city-wide poll gave Swift's Premium over twice as many votes as the runner-up. It actually got more votes than the next five brands combined!

Homemakers' votes have proved it—Swift's Premium Bacon is far and away Chicago's best-liked brand!

Votes were taken in a city-wide poll, conducted by independent research workers. Hundreds of women, throughout the city, were interviewed over the telephone; Business Reply Cards were mailed out to many more.

In every case, the question asked was simply—"What brand of bacon do you think is the best?"

Returns showed *Swift's Premium* Bacon polled *over twice as many votes* as its nearest competitor. It led the next brand mentioned *eight to one.*

Finer flavor — that's why! This landslide vote for Swift's Premium Bacon was a landslide vote for *flavor* . . . for the delicious "sweet smoke taste" you get in Swift's Premium alone. No other bacon has this mild delightful flavor, for no other gets Swift's secret Sugar Cure and special Smoking in Ovens.

Tomorrow, serve *Swift's Premium* Bacon. It's either your family's choice now . . . or it *will* be!

Copr. 1940 by Swift & Company

THE REASON..."Sweet Smoke Taste" from Swift's secret Sugar Cure and special Smoking in Ovens!

(*Below*) The world's most modern bacon-slicing room is right here in Chicago, *at Swift's*. The air in this room is actually washed . . . an unvarying, cool temperature is maintained the year around. Here Swift's Premium Bacon is sliced and packaged without ever being touched by hand. You are cordially invited to visit Swift & Company's Chicago plant and see this interesting bacon-slicing room.

(*Above*) Smoked in ovens! After it gets Swift's secret Sugar Cure, Swift's Premium Bacon is smoked an exclusive way, too—in ovens. This special curing and smoking give Swift's Premium the "sweet smoke taste" that's so different from that of any other bacon. Not only Chicago, *but many another American city*, has voted its preference for Swift's Premium Bacon.

BACON BAKE HAWAIIAN
(*A Martha Logan recipe!*) Arrange bacon on a rack in a shallow pan. Bake in a moderately hot oven (425°F.) until browned, 10-12 minutes. No turning is necessary. Dip well-drained pineapple slices in juice from maraschino cherries and place on a greased baking sheet. Beat 1 egg, 2 tbsps. brown sugar and ¼ tsp. salt into 2 cups mashed sweet potatoes, and heap on pineapple. Brush with melted butter and place a half cherry in the center of each pile. Brown in oven with bacon.

REMEMBER, THE MEAT MAKES THE MEAL

SECTION TWO
SPORTS MARKETS
WANT ADS

Chicago Daily Tribune
THE WORLD'S GREATEST NEWSPAPER

FOR FASTER SERVICE 3 TRIBUNE PHONE NUMBERS
SUPerior 0200 Public Information Service
SUPerior 0260 Sports Bulletin Service
SUPerior 0100 Want Ads—General Business

THURSDAY, JANUARY 11, 1940. ★★★★ 19

ILLINOIS SOLID FOR FOOTBALL, SAYS WILLARD

HAWKS SEEK TO HALT RANGERS' DRIVE TO RECORD

CHICAGOANS HOPE 3D TIME WILL BE CHARM

Play in New York Tonight.

Tonight's Lineup

CHICAGO.		NEW YORK.
Goodman	G	Kerr
Seibert	R. D.	Coulter
Wiebe	L. D.	Patrick
Thoms	C.	Watson
March	R. W.	Hextall
Bentley	L. W.	Hiller

Spares.

Chicago—Joe Cooper, Des Smith, Johnny Gottselig, Cully Dahlstrom, Joffre Desilets, George Allen, Bill Carse, Ab Demarco, and Phil Hergesheimer.

New York—Ott Heller, Alex Shibicky, Mac Colville, Neli Colville, Lynn Patrick, Clint Smith, Babe Pratt, Kilby McDonald, and Alf Pike.

TONIGHT'S GAMES.

Boston at Toronto.
Chicago at New York Rangers.

New York, Jan. 10 [Special].—The Chicago Blackhawks arrived here late today from Montreal where they defeated the Canadiens, 2 to 0, last night. Tomorrow they meet the Rangers, who have not been defeated in their last 17 starts, one less than the National Hockey league record established by the Montreal Canadiens in 1927-'28.

The Canadiens' roster that year included Howie Morenz, Aurel Joliat, Art Gagne, Leo Gaudrelaut, Pit Lepine, Wildor Larochelle, and Gizzy Hart, forwards; Sylvio Mantha, Battleship Leduc, and Herb Gardiner, defense, and George Hainsworth, goal tender.

Rosters Were Smaller.

When the Canadiens rolled up the present record teams carried only three defense men, two lines, and an extra player. Morenz, Joliat, and Gagne made up one line and the other consisted of Lepine, Larochelle, and Gaudrelaut.

Morenz led the league that season with 33 goals and 18 assists. His tiny partner, Joliat, made 28 goals and 11 assists. Gagne, the third member of the great line, accounted for 20 goals and 10 assists. The Canadiens topped the league with 116 scores and slightly over two-thirds of all their goals, 81 to be exact, were made by the first line.

The Rangers have defeated the Hawks twice by overwhelming scores since the start of their streak. They won 7 to 1 in Chicago and in New York 7 to 2. They have treated the Boston Bruins worse than they did the Hawks, however, for the champions were unable to stop the Rangers in four starts.

Toronto Loses Once.

Every team in the league, with the exception of Toronto, succumbed at least twice during the Rangers' record making jamboree, and the Leafs encountered them only once.

Only three teams have been able to beat the Rangers thus far this season. The Hawks did it, 3 to 2, in New York on Nov. 16. The other teams to take the Rangers into camp are Toronto and Montreal.

CANADIENS' RECORD.

Nov. 30	[A]	 5	Blackhawks	 2
Dec. 3	[H]	... 4	Americans	 0
Dec. 6	[A]	 1	Boston	..... *1
Dec. 8	[H]	... 2	Toronto	.....*1
Dec. 11	[A]	... 2	Rangers	 0
Dec. 13	[H]	 6	Detroit	 1
Dec. 15	[A]	... 2	Montreal	 1
Dec. 17	[H]	... 5	Boston	 1
Dec. 22	[H]	... 5	Blackhawks	 2
Dec. 24	[A]	... 2	Pittsburgh	..... *2
Dec. 27	[A]	... 0	Ottawa	.....*0
Dec. 31	[H]	... 1	Rangers	 0
Jan. 4	[A]	... 3	Blackhawks	 1
Jan. 5	[A]	... 2	Detroit	 1
Jan. 7	[A]	... 9	Toronto	 1
Jan. 11	[H]	... 3	Ottawa	 0
Jan. 15	[A]	... 3	Americans	 1
Jan. 17	[A]	... 3	Boston	 1
		58		16

RANGERS' RECORD.

Nov. 23	[A]	... 1	Canadiens	.....*1
Nov. 26	[A]	... 2	Boston	.....*2
Nov. 28	[H]	... 4	Detroit	 1
Nov. 30	[A]	... 7	Blackhawks	 2
Dec. 2	[H]	... 1	Americans	.....*1
Dec. 10	[H]	... 3	Boston	 2
Dec. 14	[H]	... 2	Detroit	.....*2
Dec. 16	[A]	... 4	Canadiens	 2
Dec. 17	[A]	... 0	Detroit	.....*0
Dec. 19	[H]	... 5	Canadiens	 2
Dec. 23	[H]	... 7	Chicago	 1
Dec. 25	[H]	... 4	Toronto	 1
Dec. 29	[H]	... 4	Boston	 0
Dec. 31	[H]	... 5	Americans	 2
Jan. 2	[A]	... 6	Boston	 4
Jan. 4	[A]	... 6	Americans	 2
Jan. 7	[H]	... 3	Detroit	 0
		64		25

H—Home. A—Away. *Overtime.

The game is designated as Dave Kerr's night in honor of the 30th birthday of the net minder who has allowed the opposition only 33 goals in 23 games.

Immediately after the game the Hawks will return to Chicago, where they meet the Rangers Sunday night.

Fight Decisions

At New York—Billy Conn beat Henry Cooper [12]; Lee Savold stopped Jim Robinson [4]; Bill Poland stopped Joe Hill [4]; Jose Basora beat Larry Kellum [6]; Johnny Baker beat Ralph Ivins [4]; Billy Kettle knocked out Joe Bliss [1]; Andy Holland beat Enzo Iannozi [6]; Lou Barbietta beat Herbie Gilmore [6].

At Orlando, Fla.—Johnny Paychek knocked out Pietro Georgi [4].

At Oakland, Cal.—Pancho Villa beat Small Montana [10]; Canada Lee knocked out Frank Torres [2].

THE GUMPS—LOVE MUST BE BLIND

A FINE DETECTIVE YOU HIRED TO CLEAR BABY'S NAME! THE FIRST THING THE FATHEAD DOES IS FALL IN LOVE WITH THE SUSPECT!
LIFE IS BUT A STAGE—AND FATE IS THE STAGE MANAGER—WE, THE ACTORS, ARE ONLY PUPPETS MANIPULATED BY FATE'S WHIMSICAL HAND—
BUT I HAVE AN IDEA THAT FERRETT WILL SNAP OUT OF IT—HE HAS A POLICEMAN'S SENSE OF DUTY AND JUSTICE—THE GIRL PUT HER FOOT IN THE TRAP WHEN SHE GAVE HIM THAT EXPENSIVE CIGAR LIGHTER—
YES—EVEN HE OUGHT TO REALIZE THAT A POOR WAITRESS COULDN'T HAVE ENOUGH MONEY TO BUY SUCH A GIFT!
DELLA, MY OWN—THIS WONDERFUL BIRTHDAY GIFT PROVES BEYOND DOUBT THAT YOU REALLY LOVE ME—WHY, IT MUST HAVE MADE A TERRIFIC DENT IN YOUR SAVINGS—IT'S WORTH AT LEAST $100!
$100! REALLY? WELL, I'LL BE DARNED!
1-11
Reg. U. S. Pat. Off.; Copyright, 1940, by The Chicago Tribune.

FIELD OF 3,144 JOINS QUEST FOR SILVER SKATES

Hold Preliminaries in 4 Classes Saturday.

BY WILFRID SMITH.

(Picture on page 21.)

Three thousand one hundred and forty-four boys and girls will compete in the 23d Silver Skates Derbies which will be held Saturday and Sunday in Garfield park. In order to facilitate the conduct of the meet, preliminaries in four Derbies will be held Saturday afternoon. All other trials and, of course, the eight championships will be held Sunday.

Skaters who must report Saturday are in the following age classes: Boys' midget, juvenile, and junior classes; Girls' junior class. These skaters will receive the racing numbers in the Garfield park boat house between 11 a. m. and 1 p. m. Saturday. The first preliminary race will start at 2 o'clock.

Report 10 A. M. Sunday.

On Sunday preliminaries will be held in the boys' intermediate, men's senior, and girls' intermediate and senior age divisions. These skaters report between 10 a. m. and noon and the first preliminary race starts at 1 o'clock. The number of contestants in each Derby follows:

Boys' midget	440	Men's senior	530
Boys' juvenile	557	Girls' junior	305
Boys' junior	636	Girls' intermediate	70
Boys' intermediate	545	Girls' senior	61

Each winner in all qualifying races will receive a gold medal. All skaters reporting for their trials will be awarded souvenir bronze buttons. On Sunday, in the eight championship races, 40 trophies, including 24 pairs of skates, will be presented. There are two team trophies, the winning team being awarded custody of the Walter Eckersall Memorial trophy and the team having the largest number of contestants in the races receiving a silver sup.

Glen Ellyn Enters 25.

The Glen Ellyn Amateur Athletic association, which has named 25 skaters for the Derbies, ranks third in team strength among clubs of the Illinois Skating association. Altho this is only its second season in the sport, Glen Ellyn has become one of the most skate conscious towns in Illinois. Last Sunday more than 20,000 fans lined the banks of Glen Ellyn lake to see the home team roll up 180 points.

In numbers the Glen Ellyn entries will be dwarfed by such clubs as the Tilden Skating club, Catholic Youth organization, Northwest Skating club, and the George Barrett A. C., but the west suburban city contends its speedsters are amply distributed in each class and that when the Silver Skates are presented several of the coveted blades will be in possession of the color bearers of the Glen Ellyn A. A. A.

11 Year Old Is Star.

Dave Roll, 11, their midget entry, is the star of the team and has displayed such speed this winter that he will go into this event Saturday with a perfect record. He has won all four of his races this season, including the state title. Dave is an all-around athletic star. He wins swim meets, track events, horse show blue ribbons, and he made two touchdowns that brought victory to the Main street school football team last fall.

Dave's brother, Fred, will be the intermediate Silver Skates hope; the Catlin sisters, Shirley and Marge, are the junior girls' candidates, and Paul Johnson the men's senior choice, with Jim Ebert, the most improved senior prospect. Jim made the best time for the half mile, 1:26.6, in the state meet.

St. Louisian Enters.

Barbara Starrett, 7, is the youngest member of the Glen Ellyn team, and the home folks are looking forward to the day when she will be their Silver Skates winner in the girls' events. One of the last entries to be accepted came from Dean Brands of St. Louis, Mo., who placed third in that city's championships. Dean is 16 and will compete in the intermediate division.

In the Wake of the News

BY ARCH WARD.

GUS LESNEVICH and Melio Bettina, leading challengers for Billy Conn's world's light heavyweight championship, were members of the 1934 New York Intercity Golden Gloves team, which also included Bob Pastor, heavyweight contender. . . . Clarence Schutte, Minnesota's nominee for THE TRIBUNE'S most valuable player award in 1924, is head coach at the San Barbara [Cal.] High school. . . . Syl Apps, the Toronto Maple Leafs' young star, is a Sunday school teacher. . . . Alex Kampouris, little infielder recently released by the New York Giants to the Newark Bears, has been the major league's most consistent hitter for the last three years. . . . He finished each season with an average of .249. . . . A recent survey of former Northwestern letter winners reveals that 300 are in sales work, 88 in law, 56 in dentistry, 43 in medicine, 50 in teaching, and 25 in business executive positions. . . . Other occupations include preaching, coaching, aviation, journalism, and farming. . . . Tom Liston Jr., captain of the 1939 Notre Dame B team, has been elected to membership on the Board of Trade. . . . He is the board's youngest member, 21 years, and will continue his studies at Notre Dame. . . . Buddy Lewis, third baseman, has received a salary increase every year since joining the Washington Senators and will open the 1940 season as the club's highest paid player. . . . Johnny Mize's first home run of the 1940 season will be the 100th of his major league career. . . . More than 6,000 foals were registered with the Jockey club during the autumn season. . . . In 1919 the total was 1,829. . . .

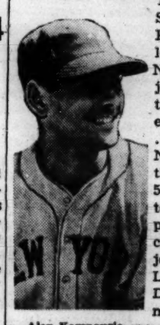

Alex Kampouris.

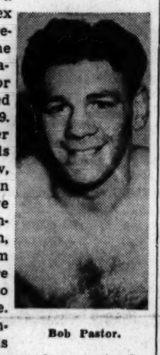

Bob Pastor.

Rupert Pate, Wake Forest's football captain, played thru his entire collegiate career without being injured or penalized. . . . Bill Rogell, the Cubs' new shortstop candidate, went thru a 10 inning game on June 16, 1936, without having a fielding chance, and a year later to the day he played thru a 12 inning contest without a chance. . . . Bill Kern's promised announcement later in the week will say that he has signed to coach West Virginia, a position he accepted a month ago.

To W9-GVJ.

I have lately joined the widow's club
Tho my husband's always home;
But he seldom speaks a word to me
Unless its thru a microphone.

His affections go to tubes and wires
And to a meter, band or two,
Where he sits and dials, day and night,
While h. calls out: "CQ, CQ!"

He calls me his little XYL—
That's code for wife I'm told—
And he broadcasts everything I do,
Even whe: I catch cold.

A QRX means "Wait a minute."
It is usually meant for me,
If I tell him to fix the furnace
When it is cold as it can be.

So now you know the reason
And the kind of widow I am.
Since my husband has his license
And officially is a HAM.

—Helen B. Swanson.

* *

Encyclopedia Americana.

Nothing: That which sometimes is the best thing to say. —O. Bruce.

Appreciation: That which husbands would receive if they didn't wander far afield in search of. —J. E. P.

* *

Do You Remember 'Way Back When—

Women went into taverns only to find their husbands?—John Fischer.

It was the ambition of every smoker to own and color a Meerschaum pipe? —esKENaba.

* *

Famous Last Words.

If you don't—I will! —Tig.
Where to now?
—Ceil of St. Charles.

Look here, Flatfoot, I know the mayor. —Collegiate Warren.

* *

Lost, Strayed, or Smart?

Any one finding a fur coat at the corner of State and Madison, please return the blonde that was in it and no questions will be asked.
—Thomas the Doubter.

* *

At 55c a Tree How About Us?

See by the Trib that the WPA spent $321,000 to count 578,000 trees in Chicago. How about getting my dog a job? —Hi Kicker.

* *

? ? ?

It seems like only yesterday
You said you loved me true;
And I was not so sure of you,
But learned to love you, too.
Then suddenly you said goodby,
And left me in the lurch.
Gosh, I'm glad I'm waiting here,
And not the bride in the church.
—Val.

Pet Peeves.

To maneuver successfully [home from "lodge"] past the neighbor's watchdog and enter the house without disturbing the missus only to have the wire hangers bounce all over the place when reaching into the clothes closet. —Gu Th.

Neckties hanging on the bathroom door knob. —Mica Duke.

People who list to the cent the cost of a date. —Anna Marie.

Radio gags submitted as Wake contributions. —Arch Ward.

* *

Dumbell Poem.

So long, darling, and toodle-oo!
You've cast me off like an old, old shoe.
Well, womanlike, I've surveyed the field
And shall start tonight to get re-heeled.
—Janet.

* *

Well, That's Hollywood.

A news item from Hollywood says one motion picture studio out there bought almost four million square feet of wood last year. Why didn't some one tell them that its Bergen who really does the talking?
—Hilary Haw.

* *

Mother's Lament.

It matters not how hard I try
To lose myself in sleep,
When you outstay the midnight hour
I'm plunged in worry deep.
I lie in bed and cock an ear
To footsteps down below,
And hold my breath . . . then say a prayer,
When past my door they go.

Up the stairs you come toward dawn,
Running all the way,
While patiently I wait to hear
Just what you have to say.
You softly creep into my room
And sit upon the bed,
Then all the things I'd planned to say
Are gone, and stay unsaid.
—M. from Canada.

* *

How's His Spark?

When Uncle Fred went into a barber shop the other day the barber looked at his hair and asked him if he wanted it cut or the oil changed. The barber will recover. But he'll have to get a new shop.
—Li'l Brother.

* *

The Wake Depends Upon Its Friends.

* *

So Early, Doctor?

Dr. Raymond Pearl, according to the papers, says people should lose their vote when they reach the foolish age. Nothin' doin', Doc. What would we do without a Democratic party? —Jute-Mill Johnnie.

Ten Years Ago Today—Northwestern defeated Minnesota, 32 to 27, to take undisputed possession of first place in the Big Ten basketball race. . . . Eddie Mack, Boston promoter, was trying to match Mickey Cochrane and Art Shires for a six round bout. . . .

CONN DEFEATS COOPER; TAKES 11 OF 12 ROUNDS

Savold Scores Knockout Over Robinson.

New York, Jan. 10 [Special].—The first heavyweight battle of the new year for Billy Conn tonight in Madison Square Garden was a howling success from an artistic standpoint and as a vehicle for exercise.

Financially it was a disappointment, only 5,658 paying $14,400 to see the flashy Pittsburgher and world's light heavyweight champion give rugged Henry Cooper of Brooklyn a beating thru 12 desultory rounds. Conn received the unanimous decision of Referee Arthur Donovan and Judges George Le Cron and Bill Healy. It was obvious that no other verdict was possible—the bout was so one-sided as to be lacking almost entirely the element of competition.

He's Not Ready for Louis.

But as a test to determine Conn's fitness for consideration as a prospective foe for Joe Louis this year the bout was still just a good workout for Conn. It appeared from his performance that Conn will be too light this year for Louis, too open to fire, and too light as a puncher to cause the champion much alarm or worry.

Conn won 11 of the 12 rounds against Cooper, who licked Wild Bill Boyd and Buddy Knox in recent months and gave Gunnar Barlund a serious argument for eight rounds. Against Conn, however, Cooper was like a dray horse against a thorobred and Conn was able to do about as he pleased. Cooper won only the sixth, a session in which he rushed and roughed Conn considerably and punished the Pittsburgher with solid digs to the body.

Conn's Jabs Only Annoy.

In every other round Conn had things his own way and gave a nice exhibition of masterful boxing against a heavier foe—peppering Cooper with jabs that were more annoying than painful. After Cooper's outburst of recklessness in the sixth Conn came back in the seventh to hammer him all over the ring.

Conn weighed 173½ pounds and Cooper 190.

Lee Savold, Des Moines heavyweight, scored a four round technical knockout over Jim Robinson of Philadelphia. The fight was stopped after an examination of the beaten fighter when the third round ended. He was suffering from a cut right eye. Eddie Anderson, University of Iowa football coach, and Nile Kinnick, his all-American quarter back, watched the bouts.

College Basketball

LAST NIGHT'S RESULTS.

Joliet, 49; Wright, 32.
Illinois college, 45; Wheaton, 43.
Elmhurst, 28; Armour Tech, 26.
Duke, 40; Navy, 27.
Butler, 49; Franklin, 35.
Fordham, 31; Rutgers, 30.
Yale, 57; Pennsylvania, 29.
Harvard, 40; Columbia, 35.
Pittsburgh, 47; Westminster, 35.
Clemson, 30; Wake Forest, 28.
Ohio U., 49; Xavier, 37.
Manhattan, 36; Brooklyn col., 35.
Oklahoma Aggies, 26; Oklahoma, 19.
Ball State, 52; Manchester, 38.
Indiana Central, 67; Huntington, 29.
St. Mary's, 41; St. John's [Collegeville], 32.
Villanova, 49; Lehigh, 40.
Temple, 61; New Mexico Aggies, 43.
Wooster, 41; Ohio Wesleyan, 28.
St. Mary's [Mich.], 32; Cleary, 30.
Williams, 34; Massachusetts State, 30.
Colby, 38; Bates, 36.
Virginia, 38; Hampden-Sydney, 24.
St. Francis, 33; Frostburg, 29.
Glenville, 52; Alderson-Broaddus, 51.
Tufts, 40; Brown, 32.
Penn State, 33; Georgetown, 22.
Akron, 49; Kent, 40.
Winona Teachers, 45; Stout, 39.
De Sales, 48; St. Joseph's [Ind.], 43.

[OTHER SCORES ON PAGE 21.]

Another Vote for Football

Arthur Cutts Willard, president of the University of Illinois, who says the 21,000 students, alumni, faculty, and friends who contributed $1,735,000 for the Illinois Memorial stadium give testimony of the school's sentiment for football.

Sox Send Two to St. Paul for Jimmy Webb

The White Sox last night traded two infielders for one to St. Paul of the American association, according to an announcement by Harry Grabiner, secretary of the Chicago club.

They obtained Jimmy Webb, shortstop who was sent to St. Paul of the American association recently by the Cleveland Indians, for Ollie Bejma, veteran infielder, and John Gerlach, University of Wisconsin infielder who was optioned to Shreveport last year. It was a straight trade, with no cash involved, according to Grabiner.

Webb appeared in 81 games with the Indians last year and hit for .264. His extra base hits included 14 doubles, one triple, and two home runs. Bejma, in 90 games for the Sox, hit .251, getting nine doubles, three triples, and eight home runs.

WRIGLEY RE-ELECTED

No changes were made in the official family yesterday at the annual meeting of stockholders of the Chicago National League Baseball club. Philip K. Wrigley, president and majority stockholder, was reëlected to the presidency, a position he assumed in 1935, succeeding William Walker. Other officers reëlected were Charles Weber, vice president and treasurer, and Miss Margaret Donahue, secretary.

Directors were renamed as follows: P. K. Wrigley, Mrs. Ada E. Wrigley, Charles Weber, Paul Harper, Frank Ellis, R. A. Cavanaugh, Gilbert Scribner, George Frazer, and George Getz Jr.

NEELY, CLEMSON COACH, QUITS TO TAKE RICE JOB

Houston, Tex., Jan. 10 (AP).—Jess Neely ended Rice's hunt for a head football coach today by accepting the institute's offer of a five year contract. The salary was not disclosed. The Clemson coach spent two days in conference here with Rice authorities, then went home last night for consultations with his family, friends and Clemson officials. Today he notified the Southwest conference school he would accept.

J. T. McCants, chairman of Rice's committee on outdoor sports, would give no features of the pact with Neely, but the coach revealed that he was given a five year contract and power to name his assistants. The most reasonable guess at salary appeared to be $7,500 annually.

No Contract Signed Yet.

Rice officials said no contract had been signed yet, but Neely resigned his Clemson post and was ready to report here about Feb. 1.

The 42 year old coach has had fine success the last two years. His 1939 team shared the Southern conference title with Duke and defeated Boston college, 6 to 3, in the Cotton bowl game in Dallas, Tex.

Succeeds Jimmy Kitts.

Neely succeeds Jimmy Kitts, who won Rice's only two Southwest conference championships during a six year stretch. Kitts was fired after two successive poor seasons.

Lou Hertenberger, line coach, and his assistant, Percy Arthur, also left Rice after last season. Hertenberger resigned but Arthur was discharged.

CALLS STADIUM TESTIMONIAL TO ILLINI ATTITUDE

All Students Benefit from Sport.

Call U. of C. Alumni

THE alumni club of the University of Chicago will hold a luncheon at 12:15 o'clock Wednesday in the La Salle hotel "to give every member an opportunity to express his views about the action of the board of trustees in abolishing football." Officers of the club are John Schommer, president; Wrisley B. Oleson and Arthur A. Goes, vice presidents, and John William Chapman, secretary-treasurer.

[This is the eighth of a series of interviews on football with presidents of middle western universities.]

BY CHARLES BARTLETT.

[Chicago Tribune Press Service.]

Champaign, Ill., Jan. 10.—Tall Arthur Cutts Willard is not concerned about intercollegiate football at the University of Illinois, either as to its future or to the place it now holds in the hearts of thousands of Illini faculty men, alumni, and students.

To Dr. Willard, president of the university since July 1, 1934, the best answer to what all Illinois men think of football is contained within the steel and stone of a huge structure on the southwest corner of the campus. It is the University of Illinois Memorial stadium. There are other large stadia thruout the country, but Dr. Willard feels that few of them can point to an impetus such as led to the construction of Illinois elevens' home.

Chicago's Own Problem.

"Why worry about football at Illinois?" asks Dr. Willard. "Take a walk over to the stadium and look at it. There's your answer, as good a one as I know, of Illinois' viewpoint on intercollegiate football. No, I don't think we'll have to fret about football's place at Illinois as long as it stands, and that should be for a good many years to come."

Dr. Willard went on to explain the background of the unusual movement which led to the building of Memorial stadium, but not until he had made himself plain on the university's conduct of intercollegiate football as a member of the Western conference. As for his reaction to the University of Chicago's abandonment of the sport, he said he looked upon that as a result of a problem which was Chicago's own, and therefore its solution, if any, belonged to Chicago.

Defends Big Ten Ethics.

He thought that the statement of the anonymous Maroon spokesman who said that no school can play football of Big Ten caliber without violating conference rules on subsidization and recruiting was a "bit strong," but if that were his opinion, he was entitled to it.

"I am satisfied that the board of directors of the University of Illinois Athletic association are conforming strictly with the rules of the Western conference not only in football, but in all other sports as well. In fact, I am certain that all member schools of the Big Ten are handling their athletic affairs similarly. The problems confronting one school are no different from those in others."

Dr. Willard then returned to the subject of Memorial stadium and its place in football. For years, the late George Huff, athletic director at the university for 35 years, had planned for better facilities for athletics than were offered by old Illinois field. After the world war he conceived the idea of a memorial stadium with columns on which would be inscribed the names of those Illini who died in the war.

21,000 Contribute for Stadium.

The first mass meetings of students in starting the drive for funds were held in April, 1921, and in following months alumni meetings were held thruout the country for the same purpose. Ground for the stadium was broken in September, 1922, and the first football game in it was played on Nov. 3, 1923. It was dedicated on Oct. 17, 1924.

"That is the record of the planning for and building of the stadium," Dr. Willard said, "but to me, the most interesting argument in favor of football at Illinois was the raising of the funds for it. More than 21,000 faculty men, alumni, students, and friends of the university contributed $1,735,000. That was cash on the counter, and a considerable sum, but there were other important contributions, also. There was the $184,210 turned over from the football funds of the athletic association for expenses of the fund campaign, and there was an additional $509,805, also from the association's football funds, expended for the full completion of the stadium.

Points Out Benefits to Students.

"The stadium, of course, was primarily intended as a memorial to the war dead of the university, but back of this fine thought was another that cannot be overlooked, and that was the ultimate disposition of the ground and the structure as a place for intercollegiate football. The thousands of personal expenditures by Illini and their friends, resulting in the total of $1,735,000, more than justify to me the place of intercollegiate football

[Continued on page 21, column 6]

MAETALL WINS INAUGURAL IN HIALEAH PARK

Record Crowd of 16,298 Sees Opening.

Miami, Fla., Jan. 10 (AP).—Dewitt Page's 5 year old Maetall, a longshot, came driving home in a photo finish today to win the $5,000 added Inaugural handicap in Hialeah Park.

A record opening crowd of 16,298 saw Maetall run the favorites into the ground to pay $38.40. The bay horse, which had finished second in his previous six starts over a three year period, was a head in front of P. L. Kelley's Cardinalis at the finish, with Mrs. E. Graham Lewis' Great Union three lengths back, in third position.

Circle M ranch's Speed to Spare, the 3 to 1 favorite, tired in the stretch after setting the early pace and finished fourth, a nose behind Great Union.

Supremador Runs Away.

Maetall, in earning $4,990 for his owner, ran the six furlongs in 1:11 4-5 over a dull track and paid $16.40 to place and $9.10 to show. Cardinalis, grouped with four others in the field, paid $6 and $3.80. Great Union returned $8 to show.

The start was delayed eight minutes while handlers chased W. E. Boeing's Supremador, which threw his rider, Ronnie Nash, and ran away for several furlongs. Nash, unhurt, remounted Supremador and rode him in the race.

Jockey Don Meade, the country's leading rider last season, took Speed to Spare out in front at the start, but the 7 year old gelding yielded the lead to Maetall entering the stretch. There Porter Roberts kept Maetall ahead in a battle with Cardinalis, which was given a fine ride by Maurice Berger.

The parimutuel handle on the eight races was $449,902, a 20 per cent increase over last year's opening day.

KEIPER SCORES DOUBLE.

New Orleans, La., Jan. 10 (AP).—Polaris, Mrs. J. C. Sawyer's 6 year old gelding, won a photo decision today in the sixth race at the Fair Grounds to give Jockey P. Keiper a double.

Polaris made his bid in the stretch and just managed to head off Mascot, with Carnarvon third. The winner's time for the six furlongs was 1:13 2-5. Polaris paid $7.40.

Keiper also was up on Pop's Rival, winner in the third race, and shared the day's honors with R. L. Vedder, who triumphed on Fancy That in the First and Nemont in the fifth.

Power House Ties for 3d in Classic League

The Power House bowling team tied the Monarchs and Michelobs for third place in the Wednesday division of the Classic league last night in the Chicago Recreation. The Monarchs dropped three games to the leading Pabsts and the Power House took three from the Michelobs. Schlitz won three games from Koenig-Braus, and the Ambrosias swept their series from the Pragers. This is the first time in the history of the league that each winning team took all three games from its opponent.

John Ryan of the Ambrosias totaled 687 for high individuals.

PABST [3,006]				MONARCH [2,811]			
Freitag	220	214	183	Fich	167	232	216
Sinke	193	222	227	M'ta	192	204	193
Fuller	206	227	183	F'ks	187	208	162
Erske	184	173	201	W'berg	156	166	176
Day	187	192	213	Lenzen	199	175	178
	990	1012	1004		911	975	925
PRAGER [2,854]				AMBROSIA [2,990]			
A R'kin	180	234	200	Zalac	186	189	210
Straub	183	166	192	Sand's	171	189	189
F R'kin	182	187	171	Moon	193	210	203
Sla'a	202	233	187	Ryan	204	247	236
Weisel	168	212	197	Stro'se	176	183	204
	895	1012	947		930	1018	1042
MICHELOB [2,643]				P. HOUSE [2,806]			
Butler	185	169	179	Rudcki	181	171	182
Iowa	164	177	168	Garant	164	183	192
Gold'r	170	189	180	Brod't	200	219	190
Kolski	190	195	182	Lippe	184	180	185
Berchi	148	179	158	Smith	170	225	180
	897	879	867		899	978	929
SCHLITZ [2,994]				KOENIG [2,791]			
Bishon	198	194	214	Jerzyk	244	192	210
Devito	176	188	202	Chwala	234	204	160
Ferrn	244	176	196	Kuch'l	168	169	171
Thoma	200	234	194	Genter	170	160	194
Tr'bik	223	175	180	Janis	184	161	161
	1041	967	986		1000	886	905

The Holly team of the Etchcraft league went into seventh place in the City Bowling association tournament at Western recreation last night by turning in a 2,948 series. The 10 leaders follow:

Royal Blue [Niles Center]	3,054
Shipping [Wilson-Bennett]	3,034
Bensinger-Wabash	2,999
Barth Barber Shop	2,983
Lee Johns Recreation	2,954
No. 1 Maintenance [Carnegie South Works]	2,950
Holly [Etchcraft]	2,948
Inspection [Bell & Howell]	2,938
Engineers [Appleton Elec.]	2,937
Fuka Men's Wear	2,935

The Riddells went back into fifth place in the Congress Women's Major league last night by winning three games from the Pilsens while the Logan Squares were taking only two from the Marios. The three leading teams swept their series, the Budweisers taking three from the Schlitz, the Rovicks three from the Flints, and the Congress three from the Williams five. The fourth place Pabsts took two from Villa Moderne. Carrie Enders was high individual with 591, while Frieda Tanner rolled a 240 game and 585 series and Mary Gordon a 231 game and 580 series.

Gehrig Leaves Rochester for Home by Airplane

Rochester, Minn., Jan. 10 (AP).—Lou Gehrig took an airplane for his New York home today after three days of treatment at Mayo clinic for the paralysis that forced his retirement from baseball last summer. The former New York Yankee slugger said he felt "good." Gehrig now is a New York City parole commissioner.

SCHURZ EVENING WINS.

Schurz defeated Washburne in Schurz gymnasium last night, 35 to 17, in the first game of the newly organized evening high school basketball league.

SMILIN' JACK—HUMAN CONTROLS

TERRY AND THE PIRATES—HORRIBLE D'OEUVRES

HIALEAH PARK FORM CHART

JANUARY 10, 1940.

[By the Associated Press.]

FIRST RACE—Three furlongs. (Nursery course.) Purse, $800. Maidens. Two year olds. Fillies. Start good. Won easily, place driving. Went to post at 2:01. Off at 2:02½. Winner, b. f., by Chance Shot-Sicklefeather, by Sickle. Owner, W. E. Boeing. Trainer, T. Horning. Net value to winner, $600; second, $125; third, $50; fourth, $25. Time, :34. Weather clear; track good.

Horse—	Wt	PP	St	¼	½	Str	Fin	Jockey	Eq odds
CHANCE CUT	116	1	5	...	...	3¹	1¹½	J.Anderson	16.25-1
SUBURA	116	10	4	...	...	2½	2½	W.Yarberry	6.85-1
RED MANTILLA	116	2	2	...	...	1¹	3hd	A.Robertson	19.50-1
BELMARA	116	3	9	...	...	4hd	4¹	J.Rosen	9.05-1
PERIGEE	116	7	3	...	...	4hd	5¹	E.Arcaro	11.75-1
MAEMANTE	116	5	7	...	...	8½	6¹	P.Roberts	0.60-1
NARGIL	116	13	11	...	...	7¹	7¹	E.Steffen	14.00-1
MISS THIRTEEN	116	6	6	...	...	6¹	8¹	R.Nash	19.25-1
†DREAMY	116	12	12	...	...	9¹	9¹	D.Meade	6.75-1
TACK TOROSE	116	4	8	...	...	11¹	10½	A.P.Martin	40.65-1
†BOBYAT	116	11	10	...	...	13	11¹	R.Cruz	40.05-1
†BROWN FLOWER	116	1	13	...	...	12½	12½	J.Chalmers	6.75-1
LADY JAFFA	111	8	1	...	...	10¹	13	M.Caffarella	3.00-1

†M. Field-R. L. Gerry entry.

Two dollar mutuels paid: Chance Cut, $34.80 straight, $16.60 place, $9.10 show; Subura, $9.60 place, $5.80 show; Red Mantilla, $9.10 show.

SECOND RACE—Mile and a furlong. Purse, $1,000. (Claiming prices, $1,250 to $1,000.) Four year olds and up. Start good for all but No Ending. Won easily, place driving. Went to post at 2:30. Off at 2:31. Winner, ch. g., 10, by Sun Beise-Beautiful Lady, by Fair Play. Owner, Mrs. P. Priddy. Trainer, P. Priddy. Net value to winner, $700; second, $150; third, $100; fourth, $50. Time, 1:55.

Horse—	Wt	PP	St	¼	½	¾	Str	Fin	Jockey	Eq odds
SUN APOLLO	115	4	1	3½	3½	1¹	1¹	1¹	E.Arcaro	1.90-1
STEEL KING	107	7	5	1½	1½	2¹	2¹	2¹	M.Caffarella	17.70-1
HACHEMUS BOWER	118	5	6	4¹	4¹	3¹	3¹	3¹	R.Steffen	12.25-1
DEDUCE	113	2	2	2¹	2½	3½	4¹	4¹	S.Young	8.35-1
NO ENDING	108	1	9	9	9	7¹	5½	5¹	W.L.Johnson	4.45-1
GOLD CROSS	110	3	3	6¹	6¹	6¹	6¹	6¹	W.Yarberry	49.70-1
PRINCE PHAROAH	110	8	7	8¹½	7½	8¹½	7¹	7¹	K.McCombs	41.60-1
GRAND LIGHT	105	6	4	2½	4¹	5¹	8¹	8¹	R.Bateman	54.55-1
CHANCE KING	105	9	8	7¹	8¹	9	9	9	C.Wells	14.05-1

Two dollar mutuels paid: Sun Apollo, $5.80 straight, $3.80 place, $2.70 show; Steel King, $11.10 place, $5.50 show; Bacalore's Bower, $3.00 show.

THIRD RACE—Six furlongs. Purse, $1,000. Three year olds. Start poor. Won easily, place driving. Went to post at 3:00. Off at 3:01½. Winner, b. c., 3, by Reigh Count-Black Caree, by Black Toney. Owner, Calumet farm. Trainer, B. A. Jones. Net value to winner, $700; second, $150; third, $100; fourth, $50. Time, 1:13 1-5.

Horse—	Wt	PP	St	¼	½	¾	Str	Fin	Jockey	Eq odds
BAY CARSE	108	3	3	3¹	2¹	1¹	1¹	1¹	M.Caffarella	5.50-1
SACK	108	6	1	1½	1½	1½	2¹	2¹	J.Stout	27.30-1
STAGEFRIGHT	120	7	4	2hd	2¹	2hd	3¹	3¹	A.Robertson	1.20-1
LITTLE BOLO	108	4	6	5¹	3¹	3½	4¹	4¹	K.McCombs	37.30-1
PICTURE PLAY	114	9	5	4½	4¹	5¹	5¹	5¹	R.Donoso	8.00-1
MAEAIR	108	2	8	8¹¹	8¹¹	8¹¹	6¹	6¹	P.Roberts	22.65-1
HARD LOSER	117	8	2	7½	6¹	6½	7¹	7¹	E.Arcaro	3.40-1
HELLDOMON	114	5	7	6¹	5¹	4¹	8¹¹	8¹	F.Wilson	16.00-1
DON BOSCOMBE	105	5	9	9	9	9	9	9	R.Bateman	161.90-1

Two dollar mutuels paid: Bay Carse, $13.10 straight, $6.20 place, $3.30 show; Sack, $23.90 place, $7.80 show; Stagefright, $3.00 show.

BAY CARSE began to move up around the turn, slipped thru on the inside, and drew away at the end. SACK, away very fast, showed good speed and held on well. STAGEFRIGHT moved up very fast around the turn, handled his weight well, and is sure to improve over this effort. LITTLE BOLO made a game effort. HARD LOSER was never a factor.

FOURTH RACE—Six furlongs and a half. Purse, $1,100. (Claiming prices, $4,000 to $5,000.) Four year olds and up. Start good. Won easily, place same. Went to post at 3:30. Off at 3:31½. Winner, ch. m., 5, by Gino-Floranada, by The Porter. Owner, E. C. Roth. Trainer, D. J. McAuliffe. Net value to winner, $775; second, $175; third, $100; fourth, $50. Time, 1:18 3-5.

Horse—	Wt	PP	St	¼	½	¾	Str	Fin	Jockey	Eq odds
FLORAGINA	108	4	3	1¹	1¹	1¹	1¹	1¹	A.Bodiou	8.90-1
INDIAN LODGE	113	8	4	3¹	2²½	2¹	2¹	2¹	E.Arcaro	2.75-1
THE THRUSH	109	1	7	7¹	7¹	4¹	3hd	3¹	A.Schmidl	62.65-1
FLYING UP	108	2	6	5¹	4¹½	3¹	4¹	4¹	R.Nash	21.05-1
DOUBLE B	111	6	1	4hd	3¹	5¹	5hd	5¹	J.Renick	21.05-1
BUCKING	110	5	8	8¹	6¹	6¹	6¹	6¹	W.Yarberry	2.15-1
COURT COUNSEL	109	7	5	6¹	5¹	7¹½	7¹	7¹	J.Hanford	25.70-1
BUSY MORN	112	8	9	9hd	9¹	8¹	8¹	8¹	C.Rollins	4.70-1
GO HOME	106	9	10	10	10	9¹	9¹	9¹	P.Roberts	17.80-1
RANGE DUST	115	10	2	2¹	8¹½	10	10	10	T.G.Wilson	30.20-1

Two dollar mutuels paid: Floragina, $19.80 straight, $7.50 place, $6.00 show; Indian Lodge, $4.40 place, $3.80 show; The Thrush, $16.00 show.

FLORAGINA, showing good speed, assumed command early, was kept in the best going all the way and won nicely in hand. INDIAN LODGE moved up gamely, made his bid in the stretch and was next best. THE THRUSH closed a big gap. BUCKING lacked speed and never was prominent.

FIFTH RACE—Seven furlongs. (Out of chute.) Purse, $1,200. Four year olds and up. Start good. Won handily, place driving. Went to post at 4:00. Off at 4:02. Winner, b. h., 7, by Reigh Count-Nellie Morse, by Luke McLuke. Owner, Calumet farm. Trainer, B. A. Jones. Net value to winner, $850; second, $200; third, $100; fourth, $50. Time, 1:25 2-5.

Horse—	Wt	PP	St	¼	½	¾	Str	Fin	Jockey	Eq odds
†COUNT MORSE	105	2	4	1½	1½	1¹	1¹	1¹	F.A.Smith	60-1
MAR LE	106	1	8	2hd	2¹	2¹	2hd	2¹	C.Durando	13.70-1
DOLLY VAL	102	3	5	5¹	5¹	5¹	3¹½	3¹	R.Nash	5.40-1
†EASY MON	107	6	1	3hd	3¹	4¹	4¹	4¹	M.Caffarella	60-1
ARMOR BEARER	114	4	2	4¹	4¹	3¹	5¹	5¹	E.Arcaro	4.70-1
MARFUD	108	8	7	6hd	6¹	6¹	6¹	6¹	A.Rodiou	19.65-1
EARLY SETTLER	105	5	6	7¹	7¹	7¹	7¹	7¹	R.Nash	47.45-1
SHOT PUT	106	3	3	8	8	8	8	8	P.Roberts	38.15-1

†Calumet farm entry.

Two dollar mutuels paid: Count Morse, $3.20 straight, $2.50 place, $2.10 show; Mar Le, $7.50 place, $5.90 show; Dolly Val, $2.90 show.

COUNT MORSE got away well, was sent to the front, and under steady restraint saved ground and won nicely in hand. MAR LE moved up determinedly in the stretch but could not close on the winner. DOLLY VAL came thru on the inside and finished fast. EASY MON ran an even race.

SIXTH RACE—Six furlongs. The Hialeah Park Inaugural handicap. Purse, $5,000 added. Three year olds and up. Start good. Won driving, place same. Went to post at 4:32. Off at 4:38½. Winner, b. h., 5, by Tall Timber-Duley, by Light Brigade. Owner, Maemere farm. Trainer, G. E. Phillips. Net value to winner, $4,990; second, $1,000; third, $500; fourth, $250. Time, 1:11 4-5.

Horse—	Wt	PP	St	¼	½	¾	Str	Fin	Jockey	Eq odds
MAETALL	114	8	4	2¹	2¹	1hd	1hd	1¹	P.Roberts	18.20-1
CARDINALIS	110	6	3	3hd	3¹	3¹	2¹	2¹	M.Berger	5.15-1
GREAT UNION	120	10	1	5¹	4¹	4¹	3¹	3¹	M.Caffarella	19.25-1
SPEED TO SPARE	119	1	2	1hd	1hd	2¹	4¹	4¹	D.Meade	2.95-1
*SUPREME SPEED	107	5	7	9¹	6½	5¹	5¹	5¹	G.Seabo	5.15-1
MANY STINGS	114	2	11	11¹	7¹	6¹	6¹	6¹	E.Krovitz	18.10-1
JOE SCHENCK	122	11	6	10¹	10¹	9½	7½	7¹	P.Ryan	6.00-1
*DUNADE	105	9	10	8¹	8¹	8¹	8¹	8¹	K.McCombs	5.15-1
AMBROSE LIGHT	120	7	12	12¹	12¹	11¹	9¹	9¹	W.D.Wright	41.30-1
LADY MARYLAND	114	4	13	13	13	10¹	10¹	10¹	F.A.Smith	6.10-1
CHARLIEINFELD	108	12	5	4¹	5¹	7hd	11¹	11¹	A.Schmidl	488-1
HIGH ONE	114	3	8	6½	9¹	12¹	12¹	12¹	J.Rosen	13.80-1
*SUPREMADOR	110	13	9	7hd	11¹	13	13	13	R.Nash	5.15-1

*Field.

Two dollar mutuels paid: Maetall, $38.40 straight, $16.40 place, $9.10 show; Cardinalis, $6.00 place, $3.80 show; Great Union, $8.00 show.

MAETALL, away very fast, was kept close to the early pace, began to move up around the turn, caught SPEED TO SPARE in the last furlong, drew away, but tired at the end and just lasted to win. CARDINALIS was hustled along from the start, closed with a good burst of speed, and would have won in another stride. GREAT UNION, unable to keep up in the early part, finished with a rush. SPEED TO SPARE displayed keen early speed but tired in the last sixteenth. SUPREME SPEED finished gamely. LADY MARYLAND trailed far back. SUPREMADOR broke thru the gate and ran away half a mile before the start. He was placed on the outside of the stalls. DUNADE was never a factor. MANY STINGS ran a good race.

SEVENTH RACE—Mile and a sixteenth on the turf. Purse, $1,000. (Claiming prices, $2,000 to $2,500.) Four year olds and up. Start good. Won driving, place same. Went to post at 5:08. Off at 5:08½. Winner, ch. g., 8, by Hourless or White Satin-Sarah Ginger, by Spanish Prince II. Owner, Calumet farm. Trainer, B. A. Jones. Net value to winner, $700; second, $150; third, $100; fourth, $50. Time, 1:49.

Horse—	Wt	PP	St	¼	½	¾	Str	Fin	Jockey	Eq odds
WHITE GINGER	108	4	4	4hd	4hd	2¹	1hd	1¹	M.Caffarella	4.20-1
SUN MICA	113	7	3	2½	2¹	1hd	2¹	2¹	J.Rosen	10.35-1
WILLIAM PALMER	115	8	10	11¹¹	9¹	5¹	3hd	3¹	R.Watson	17.20-1
SYMPHON	108	12	7	6¹	5¹	4¹	4¹	4¹	M.Packer	5.35-1
JOHN ALLEN	108	3	2	1¹	1hd	3¹	5¹	5¹	J.Flinchum	8.45-1
FLUSHING	108	1	1	7¹½	6¹	6¹	6hd	6¹	J.Mattison	47.20-1
PALAMEDE	116	9	11	10¹	10¹	7¹½	7¹	7¹	A.Robertson	3.30-1
PARI CALL	107	5	8	8²	8hd	8¹	8¹	8¹	P.Roberts	6.15-1
DISCOBOLO	113	6	9	3¹	3¹	9¹	9¹	9¹	J.Anderson	59.50-1
PRAETORIAN	114	11	6	9¹	7¹	10¹²	10¹²	10¹²	M.Berger	19.65-1
NASHVILLIAN	111	10	5	5hd	11¹²	11¹²	11¹²	11¹²	A.Schmidl	102.05-1
CONRAD MANN	120	2	12	12	12	12	12	12	F.A.Smith	4.35-1

Two dollar mutuels paid: White Ginger, $10.40 straight, $5.70 place, $4.50 show; Sun Mica, $7.40 place, $5.70 show; William Palmer, $8.90 show.

WHITE GINGER moved up rapidly in the last half mile, came around SUN MICA in the stretch, and just got up to win. SUN MICA, showing a liking for the turf course, held on well. WILLIAM PALMER closed a big gap. SYMPHON was on the outside. CONRAD MANN did not like the grass course.

EIGHTH RACE—Mile and a furlong. Purse, $1,000. (Claiming prices, $3,000 to $4,000.) Four year olds and up. Start good. Won easily, place same. Went to post at 5:37. Off at 5:37½. Winner, ft. ch. g., 7, by St. Germans-Memento, by Pennant. Owner-trainer, P. L. Kelley. Net value to winner, $700; second, $150; third, $100; fourth, $50. Time, 1:51 3-5.

Horse—	Wt	PP	St	¼	½	¾	Str	Fin	Jockey	Eq odds
MEMORY BOOK	117	6	8	7¹	5hd	1¹	1¹	1¹	M.Berger	2.10-1
BALLOTER	106	8	3	3¹	3¹	2¹	2¹	2¹	M.Caffarella	4.80-1
MUCHO GUSTO	120	9	5	1½	1¹	4¹	3¹	3¹	A.Robertson	3.60-1
SOLARIUM	112	7	4	4¹	6¹	3¹	4¹	4¹	C.Wells	7.25-1
MARCHING FEET	106	5	9	2¹	2¹	5¹	5¹	5¹	J.Flinchum	35.00-1
WHITE SAND	112	1	2	8hd	8hd	6¹	6¹	6¹	P.Ryan	15.60-1
TRANSMITTER	115	2	1	5½	4hd	7¹	7¹	7¹	E.Arcaro	9.70-1
BROAD VISION	104	4	6	8¹	7¹	8¹	8¹	8¹	P.Roberts	28.25-1
STRIDENT	117	3	7	9	9	9	9	9	R.Mass	15.10-1

Two dollar mutuels paid: Memory Book, $6.20 straight, $4.00 place, $2.80 show; Balloter, $4.70 place, $3.80 show; Mucho Gusto, $3.60 show.

MEMORY BOOK moved up with a rush, ran into the lead at the far turn, and drew away easily. BALLOTER, well up all the way, held on well. MUCHO GUSTO had plenty of speed but swerved out entering the stretch. MARCHING FEET had speed for half a mile.

HIALEAH PARK ODDS & JOCKEYS

FIRST RACE—Claiming, 2 year old maidens, 3 furlongs:

Horse.	P.P.	Wt.	Jockey.	Odds.
Indeed	7	118	R. Nash	6-1
Easy Goer	9	118	A. Robertson	4-1
Maezaca	8	118	No boy	6-1
Bold Risk	6	118	P. Roberts	8-1
*Dosage	1	118	E. Porter	10-1
*I Bid	11	118	E. Steffen	10-1
Wine Wrack	4	118	S. Renick	12-1
Pacifier	5	118	W. Yarberry	15-1
Grist	2	118	L. Hardy	15-1
Lochlea	10	118	H. Cruz	20-1
Five Fifty	3	118	D. Meade	2-1

*Zantiser and L. C. and R. S. Young entry.

SECOND RACE—Claiming, 3 year olds, 6 furlongs:

Ken's Pop	12	109	M. Caffarella 5-1
Baltee	6	114	P. Roberts 8-1
Deep Summer	7	110	M. Packer 5-2
Arched	3	114	A. Robertson 6-1
Golden Carlos	11	109	J. Hanford 4-1
Spanish Ball	1	114	E. Arcaro 10-1
Settler	2	114	S. Young 8-1
Tony Weaver	4	120	A. Schmidl 15-1
Head Master	9	117	R. Wholly 20-1
Spirited	10	104	A. Rodiou 12-1
Wilda H.	9	104	G. Martin 30-1
Sir Trapseth	5	109	D. Johnston 30-1

THIRD RACE—Claiming, 4 year olds and up, 1¼ miles:

Narise	2	110	J. Flinchum 5-1
Bess B	4	115	P. Ryan 5-2
High Minded	3	110	F. Winn 3-1
Fore Iaus	7	113	E. Arcaro 4-1
Bonny Clabber	5	113	A. Schmidl 4-1
Dark May	1	108	M. Caffarella 15-1
Rascus	6	105	M. Packer 20-1

FOURTH RACE—Claiming, 4 year olds and up, 6½ furlongs:

Shohola	9	112	A. Robertson 6-1
Goshen	12	117	C. Durando 3-1
Presidential	8	114	M. Berger 10-1
Don Pecos	11	112	E. Arcaro 10-1
Naughty	11	105	H. Krovitz 8-1
Tuacross	2	108	J. Flinchum 12-1
Dark Beau	10	112	F. Winn 8-1
Mutinous	4	107	M. Caffarella 8-1
Manannaid	1	109	P. Ryan 15-1
Travel Agent	6	108	D. Meade 10-1
Autograph	7	109	P. Roberts 15-1
Isaiah	5	105	G. Martin 20-1

FIFTH RACE—3 year olds, 6 furlongs:

Drury Lane	6	120	W. D. Wright 8-5
Little Risk	1	109	J. Flinchum 1-1
Bright View	3	109	M. Caffarella 6-1
Busy Fingers	5	108	F. A. Smith 10-1
Billie Day	4	115	F. Winn 15-1
Toy Foot	2	111	I. Anderson 20-1

SIXTH RACE—4 year olds and up, 7 furlongs:

Our Ketcham	9	104	W.L.Johnson 8-1
Vanguer Tandy	8	116	A. Robertson 3-1
One Jest	4	108	D. Meade 4-1
Big Pebble	2	105	F. A. Smith 8-1
Bourbon King	10	116	E. Arcaro 5-1
Inseceida	7	109	P. Ryan 8-1
Valaroth	5	105	J. Flinchum 40-1
Galaun	6	104	R. Nash 10-1
Pretty Pet	1	111	A. Schmidl 15-1
Risenfly	3	109	W. Garner 15-1

SEVENTH RACE—Claiming, 4 year olds and up, 1 3-16 miles:

Room Service	1	113	A. Schmidl 6-1
Seed	4	118	S. Young 2-1
West Wichita	7	115	G. Seabo 5-1
The Queen	5	110	A. Robertson 4-1
Play Gold	3	111	R. Eccard 4-1
Star of Pasfuls	6	107	F. Winn 8-1
Your Buddy	2	111	T. May 10-1

EIGHTH RACE—Claiming, 4 year olds and up, 1 3-16 miles:

Gen. L.	7	110	C. Rollins 5-1
Double R.	3	106	J. Flinchum 4-1
Sure Swift	6	111	F. Winn 4-1
Ballwick	2	120	S. Young 3-1
Wage Earner	5	105	F. A. Smith 4-1
Black Gift	2	111	I. Anderson 6-1
Hap Mack	4	105	P. Roberts 15-1

Daily Doubles

HIALEAH PARK.

Chance Cut and Sun Apollo.....$147.30

FAIR GROUNDS.

Maisco and Pop's Rival.....$305.40

SANTA ANITA RESULTS.

FIRST RACE—Purse $1,000, maiden 2 year olds, 3 furlongs on straightaway:

Taj [117 (Bierman)]	3.40	2.40	2.20
Rita Osuna, 117 [Balasko]		3.80	3.00
Servant Maid, 113 [Peters]			3.80

Time, 0:33 3-5. Toodie Pan, Shasta Sue, Crystal Boy, Co-ordination, Scots Pride, Frat Boy, Ball Baby, Julia J., and Gelo Gin ran.

SECOND RACE—Purse $1,000, claiming, 3 year olds, 6 furlongs [chute]:

Soony Boy, 109 (Schrier)	21.80	9.20	5.60
Gay Imp, 103 [Wall]		6.20	4.00
Hi Kid, 115 [Weidaman]			3.60

Time, 1:16 3-5. Soboba Miss, Bailey, Killplacer, Sharps, Blue Peggie, Skookumchuck, Sudbury, Dowcoid, and Gelo Gin ran.

THIRD RACE—Purse $1,000, claiming, 4 year olds and up, 1¼ miles:

The Marker, 112 [Knapp]	26.40	12.40	10.20
Joe Scout, 105 [Wallace]		24.80	16.20
Calino, 112 [Westrope]			8.60

Time, 1:51. Tea Hound, Khayyam, Sweet Betty, Pepinilli, Marmal, Stringalong, Peptalk, Recoatin, and Herman Jr. ran.

FOURTH RACE—Purse $1,200, allowances, 3 year olds, 6 furlongs, chute:

†Gallahadion, 115 [Wlace]	4.80	2.40	2.20
Mulfane, 117 [Loader]		2.60	2.40
Ariel Time, 112 [Wall]			2.80

Time, 1:14 1-5. Rahanee, Triple Entente, Less Time, ‡Valdina Bully, †Gold Teddy, ‡Valdina Joe, and Wise Father ran. †Milk Way farms entry. ‡Valdina farms entry.

FIFTH RACE—Purse $1,500, allowances, 3 year olds, 1 mile:

*R. Crusader, 110 [James]	16.00	5.40	3.60
Chatted, 110 [Wallace]		3.80	3.00
Blue Suit, 107 [Longden]			3.60

Time, 1:41 4-5. Certainty, Belle High, Count Naturel, Little Cartago, *Honey Boat ran. *R. C. Stable entry.

SIXTH RACE—Purse $1,500, allowances, 4 year olds and up, 6 furlongs:

Rolling Ball, 112 [Wall'e]	10.80	4.60	3.00
Daybreak, 109 [Dodson]		3.80	2.60
Pirozepore, 120 [Jamm]	

BRUINS BEATEN BY INDIANAPOLIS KAUTSKYS, 47-45

Free Throw Proficiency Wins for Hoosiers.

BY CHARLES BARTLETT.

If basketball free throws were rated on a scholastic basis, the Indianapolis Kautskys would be told to step to the head of the class and the Chicago Bruins would be made to stay after school. That would be the natural situation after the manner in which the Kautskys defeated the Bruins, 47 to 45, in their National league game in the 132d armory last night.

Altho outscored in field goals, 14 to 20, the Hoosier lads connected on 19 of 23 tries from the penalty line, while the Bruins could make good on only five out of eighteen. The Bruins are now in danger of flunking out completely in the free tossing class, for they have made only 8 of their last 33 efforts, blowing 12 of 15 in losing a 20 to 19 game to Sheboygan Sunday night.

Chicago, Oshkosh Now Tied.

The Bruins' defeat, their second in six games at home, dropped them to a .300 rating and permitted Oshkosh, which last night defeated the Akron Firestones, to join them in a second place tie. The Chicagoans invade Hammond Sunday afternoon and play Detroit on the armory floor next Wednesday night.

The game was a thriller all the way, having been given the proper overture by a close fight between Elmhurst and Armour Tech in the first of a series of college preliminaries to Bruin games. Elmhurst, which led, 12 to 11, at the half, had to stand off a spirited Tech rally before winning, 28 to 26.

Score Tied 11 Times.

The score in the Bruin-Kautsky game was tied 11 times. The Indianapolis team led at the quarter, 12 to 9, but a basket by Elmer Johnson late in the second period gave the Bruins a half time margin of 23 to 22.

A long shot by Solly Suddith, late of Indiana, brought the Hoosiers out of the third quarter with a 34 to 32 lead. The Bruins then unveiled a new star in Stan Zadel, who promptly tied the score and presently sent the Chicagoans ahead, 39 to 36. They were ahead, 41 to 38, until Ernie Andres, former Indiana U. captain, made 3 points for Indianapolis.

Young Scores 16 Points.

Zadel's third basket was matched by Hugh Compton's two free throws and then Andres fired in a one hander and Suddith added another before George Hogan made the final Chicago basket.

Jewel Young, one time Purdue sharpshooter, led the scoring with six baskets and four free throws, delivered before a fifth foul eliminated him with six minutes still to go. Mike Novak, with five baskets and three penalty tosses led the Bruins, altho Frank Linskey, rapidly becoming one of the best spot shots in the league, contributed six baskets. Lineups:

KAUTSKYS [47].	B	F	P	BRUINS [45].	B	F	P
Andres,f	4	3	0	Johnson,f	1	1	1
Young,f	6	4	5	Hogan,f	1	0	3
Chestnut,c	2	4	5	Zadel,f	3	1	0
Suddith,g	2	4	2	Phillips,f	0	0	2
Armstrong,g	0	2	1	Novak,c	5	3	4
Cramer,c	0	0	0	Linskey,g	6	0	4
Compton,g	0	2	0	Kauts,g	1	0	2
				Oram,g	3	0	3

Free throws missed—Novak [4], Johnson, Oram [2], Andres, Hogan [2], Armstrong, Young, Kauts.

Referee—Messenger (New York). Umpire—Kurcinec (Chicago).

ELMHURST [28].	B	F	P	ARMOUR [26].	B	F	P
Schoettle,f	4	0	4	Fahey,f	0	0	0
Bloch,f	0	0	0	O'Connor,f	2	4	0
Van Voorst,f	3	0	0	Schmidt,f	1	1	0
Kruse,f	0	0	0	Lurz,f	1	3	0
Abele,f	0	0	0	Norkus,c	2	1	1
Bakewill,c	3	1	3	Rudakas,c	0	0	1
McGeever,c	0	0	0	Scherer,g	0	1	0
Schleimer,g	0	0	1	Llordny,g	1	2	1
Grunwald,g	0	0	0	Sher,g	0	0	0
Dreuscke,g	1	2	3	Sliwa,g	0	1	2
Bierman,g	1	0	2				

Free throws missed—Sliwa, Norkus [3], O'Connor [2], Fahey, Scherer, Lurz, Bierman.

Referee—Smith (Illinois). Umpire—Goldstein (Crane).

CRISLER SEEKS TO FILL THAT DATE LEFT BY CHICAGO

Ann Arbor, Mich., Jan. 10 (Special).—Fritz Crisler today returned from the coaches' meeting on the west coast and set to work on the job of filling the Michigan football team's open date, Nov. 2, which once was occupied by Chicago.

"Inasmuch as some schedule juggling will be required," he said, "it will take time to reach a decision. However, I hope to fill the date within a week."

Crisler indicated that all possibilities will be considered before any plans are made. Noble Kizer, Purdue athletic director, yesterday suggested that his team be scheduled, since they also were to meet Chicago. A game with Tennessee or a second game with Ohio State also are possibilities.

COLLEGE HOCKEY.

Colgate, 3; Cornell, 1.
St. Thomas, 7; MacAlester, 0.
Dartmouth, 5; Williams, 1.

MOON MULLINS—BEWARE OF STRANGERS

HA! HERE'S TH' KEYS TO MY CAR, MOON! THEM PILLS CERTAINLY DONE WONDERS FOR MAMIE'S INSOMNIA. HOWEVER, WHAT IF SHE WAKES UP WHILE WE'RE OUT?
WELL, IF I WAS YOU, I'D JEST STAY HERE AND PRAY THAT SHE DON'T.
NOW I CAN'T SLEEP.
ZZZ ZOUP! ZZZ
HALT! STOP, BUM, I WANT TO TALK TO YOU!
KEEP GOING, MOON.
DON'T YOU KNOW WHO THAT IS?
SURE, SOME SAP SHOPPIN' AROUND FOR A SMACK IN TH' PUSS- SAY, GET YER FOOT OFFA THAT ACCELERATOR, GEE-GEE!
OKAY, WISE GUY, I'LL SEE YOU LATER.
Reg. U. S. Pat. Off. Copyright, 1940, by News Syndicate Co., Inc.

DICK TRACY—In a Trunk

DO YOU LIKE THIS BAG?
WA-WA-WA-
THAT WOMAN MUST BE JABBING HER CHILD WITH A HAT PIN. I'D BETTER LOOK.
WAH-WA-
WHY, THERE'S NOBODY IN THIS AISLE! HOWEVER—???
BA-WA-WA-
GOOD HEAVENS! IT SEEMS TO BE COMING OUT OF THAT WARDROBE CASE.
IT IS!
WA-WA-
Reg. U. S. Pat. Off. Copyright, 1940, by The Chicago Tribune

SMYTHE DRAWS LIGHT REBUKE FOR RAZZING BRUINS

New York, Jan. 10 (AP).—Censuring Connie Smythe, president of the Toronto Maple Leafs, for his newspaper advertisment in Boston, the National Hockey league board of governors today left themselves one incident still to settle.

Charges against Ernie Savard, president of the Montreal Canadiens, accused of shoving Referee King Clancy in protesting a decision and making statements detrimental to the game, were tabled until the next meeting because Savard was unable to be present.

Patrick Protests Savard's Remarks.

In a recent game Clancy called back two goals scored by Montreal, which subsequently was defeated. Savard put up a vigorous protest at the time. Lester Patrick, president of the New York Rangers, also accused Savard of saying the Rangers were one of the league's poorest paid teams. Patrick said it wasn't so.

Smythe's case centered on an advertisment he inserted in Boston declaring the Bruins played defensive hockey and urging the fans to turn out to see a real team [Toronto] play.

Art Ross, head of the Stanley cup champions, had asked that Smythe be fined $1,000 under a league rule against statements prejudicial to attendance. But the governors decided the advertisment did not hurt the Bruins' attendance and tempered the censure to making a statement considered detrimental by the Boston club.

All but One to Qualify.

The governors went thru the routine of approving the Stanley cup playoffs in last year's form, which will eliminate only one club at the end of the regular schedule.

The rule limiting the goalie's stick to 3½ inches will be enforced and play will not be stopped when the puck strikes an official in the center zone.

Loyola Tries to End Losing Habit Tonight

Meeting Omaha university, the 100th school to send a basketball team against one of Coach Lennie Sachs' Loyola teams since Sachs took over in 1923, Loyola will endeavor to break its six game losing streak in the Loyola gymnasium tonight. The Ramblers, who have won three games and lost six, will face a quintet that has won four of its six contests.

Three sophomores and two juniors will start for Omaha. The sophomores are Ron Salyards, center, and Dean Hilbourne, forward, each of whom has scored 56 points this year, and Bob Matthews, guard, who has made 46 points. Frank Donahue, the other forward, led Omaha in scoring in North Central conference competition last season with 79 points, and has scored 34 this year. The fifth man is Bob Marks, guard, also a junior. Salyards and Hilbourne are 6 feet 2 inches tall; Matthews and Marks, 6 feet 1 inch, and Donahue, 5 feet 10 inches.

Loyola, lacking the height to match most of its opponents, will employ the same type of attack that it used against Kansas Monday in giving its best performance of the year. Probable lineups:

OMAHA.		LOYOLA.
Hilbourne	F.	Schell
Donahus	F.	Ree
Salyards	C.	Graham
Matthews	G.	Wenskus
Marks	G.	Cahill

Milwaukee Gets American Pro Football Franchise

Cincinnati, O., Jan. 10 (AP).—American Professional Football league officials announced today Milwaukee had been granted a franchise, giving the league nine members.

Leo Freisinger Wins 3 Titles in C.Y.O. Meet

Leo Freisinger added the men's C. Y. O. class A title to his list last night when he skated off with three events in the fifth annual C. Y. O. ice meet on Garfield park lagoon. Leo won the 440 yard dash, one mile and two mile events.

Elaine Bogda of the Northwest Skating club and Genevieve Sweirkos of C. Y. O. divided honors in the girls' class A events. Elaine won the 440 yard dash and Miss Sweirkos the three-quarters of a mile event. Sid Steffen finished third in both races.

Marvin Thomson of the Northwest team, boys' intermediate state title holder, won the 440 and half mile events in his division.

The C. Y. O. club won the team title with 440 points. Northwest was second with 310 and the George Barrett A. C. and Glen Ellyn A. A. A. tied for third with 60 points each. The summaries:

MEN'S CLASS A 440 YARDS—Won by Leo Freisinger, C. Y. O.; George Spalten, Northwest S. C., second; Ed Gathman, Elgin S. C., third. Time :37.

MEN'S CLASS A ONE MILE—Won by Leo Freisinger, C. Y. O.; Lowell Miller, C. Y. O., second; George Spalten, Northwest S. C., third. Time, 3:53.7.

MEN'S CLASS A TWO MILES—Won by Leo Freisinger, C. Y. O.; George Spalten, Northwest S. C., second; Max Kargol, Northwest S. C., third. Time, 6:28.8.

GIRLS' CLASS A 440 YARDS—Won by Elaine Bogda, Northwest S. C.; Veronica Leonard, C. Y. O., second; Sid Steffen, C. Y. O., third. Time, :47.3.

GIRLS' CLASS A ¾ MILE—Won by Genevieve Sweirkos, C. Y. O.; Bessie Lara, Northwest S. C., second; Sid Steffen, C. Y. O., third. Time, 2:40.3.

BOYS' INTERMEDIATE 440 YARDS—Won by Marvin Thomson, Northwest S. C.; Al Aquilino, C. Y. O., second; Jack Ball, Northwest S. C., third. Time, :39.2.

BOYS' INTERMEDIATE 880 YARDS—Won by Marvin Thomson, Northwest S. C.; Jack Vanderpool, C. Y. O., second; Junior Haenisch, Northwest S. C., third. Time, 1:22.7.

MEN'S NOVICE ONE MILE—Won by Ray Zanislak, George Barrett A. C.; Sam Hare, George Barrett A. C., second; Charles King, Tilden S. C., third. Time, 3:10.4.

MEN'S CLASS C ONE MILE—Won by Joe Verbeke, C. Y. O.; Clarence Johnson, Northwest S. C., second; John Tennant, Elgin S. C., third. Time, 3:12.9.

MEN'S CLASS B HALF MILE—Won by Bob Notting, C. Y. O.; Ed Gordon, Northwest S. C., second; Bob Roth, Elgin S. C., third. Time, 1:23.5.

MEN'S CLASS AA HALF MILE—Won by Joe Walas, Rand A. C.; Pete Klaris, C. Y. O., second; Eddie Allen, Northwest S. C., third. Time, 1:23.5.

GIRLS' JUNIOR 440 YARDS—Won by Shirley Schultze, Northwest S. C.; Shirley Catlin, Glen Ellyn A. A. A., second; Grace Jaynes, Northwest S. C., third. Time, :52.2.

GIRLS' INTERMEDIATE 220 YARDS—Won by Bunny Lawler, C. Y. O.; Shirley Klaris, C. Y. O., second; Dot Soldanski, Northwest S. C., third. Time, :23.6.

BOYS' MIDGET 220 YARDS—Won by Dave Roll, Glen Ellyn A. A. A.; Billy Abraham, Tilden S. C., second; Ronnie Tomberlin, Glen Ellyn A. A. A., third. Time, :26.1.

BOYS' JUVENILE 220 YARDS—Won by Jerry Fahrenbach, C. Y. O.; Ted Tehemis, Northwest S. C., second; Bud Solem, George Barrett A. C., third. Time, :23.4.

BOYS' JUNIOR 440 YARDS—Won by Hillman Griffiths, C. Y. O.; Don Fahrenbach, C. Y. O., second; Frank Berlando, C. Y. O., third. Time, :41.6.

RANDS, PETRONES RISK UNBEATEN LEAGUE RECORDS

Two undefeated teams will play tonight in the Windy City basketball league in St. Philip gymnasium, Kedzie avenue and Jackson boulevard. In an 8:30 game the south side Bill Rands will be after their second straight victory, meeting the La Salle Cavaliers. After this game the undefeated Petrones, leaders of the national division of the league, will clash with the Collegians, Negro five.

[ADVERTISMENT]

Flush Poisons From Kidneys and Stop Getting Up Nights

Be Healthier, Happier—Sleep Sound

When you can get for 35 cents a safe, efficient and harmless stimulant and diuretic that should flush from your kidneys the waste matter, poisons and acid that are now doing you harm, why continue to break your restful sleep by getting up thru the night?

Don't be an EASY MARK and accept a substitute—Get Gold Medal Haarlem Oil Capsules—the original—the genuine right from Haarlem in Holland. Look for the Gold Medal on the box—35 cents.

Other symptoms of weak kidneys and irritated bladder may be backache, puffy eyes, shifting pains, burning or scanty passage.

Seek Points for Glen Ellyn

[TRIBUNE Photo.]

The Catlin sisters, Shirley (left), 14 years old, and Marjorie, who are members of the Glen Ellyn team that will seek honors Saturday and Sunday in the Silver Skates. They are in the junior division.

PAYCHEK KNOCKS OUT GEORGI FOR 31ST STRAIGHT

Orlando, Fla., Jan. 10 (AP).—Johnny Paychek, heavyweight title contender from Des Moines, Ia., scored his 31st straight boxing victory with a four round knockout of Pietro Georgi, rugged Los Angeles Italian, here tonight before a crowd of 2,000.

A solid right hand to the chin caught Georgi coming in and floored him for the count. The winning blow, set up by a series of left hand smashes, came after 1 minute, 20 seconds of the round.

Paychek weighed 189 pounds and Georgi 182.

BEGIN OAKLAND $5,000 OPEN GOLF TOURNEY TODAY

Oakland, Cal., Jan. 10 (AP).—Steady rain today soaked the Sequoyah course where the $5,000 Oakland 72 hole medal play golf tournament starts tomorrow. Small lakes appeared on low level greens, but those in charge agreed the golf show must go on.

Lawson Little, stretch drive winner of the Los Angeles open, and Dick Metz, Oak Park, Ill., headed a delegation which included Paul Runyan, Arthur Bell, Jimmy Thomson, Craig Wood, Johnny Bulla, E. J. Harrison, Jim Demaret, and the national amateur champion, Marvin [Bud] Ward.

Illinois Solid for Football, Says Willard

[Continued from first sport page.]

here at Illinois. There could be no more concrete evidence of the sympathy of all connected with the university for the game.

"And as far as other benefits accruing from football in a direct, athletic manner, we can point to the university ice skating rink. It cost $366,159, paid out of the funds of the athletic association. Forgetting that this was a result of football, I must stress the fact that 'G.' Huff always insisted that athletic receipts be used only for the enjoyment and use of the entire student body, and not confined to a minority. The ice skating rink is a practical proof of this idea."

Attends Sports Events.

So much for Dr. Willard's conception of the university's attitude toward football. As an educator, he makes it quite plain that the prime function of a university is to teach and equip young men and women. As a sports follower who attends all home football, baseball, and basketball contests of the Illini he regards football as the most important part of the university's athletic makeup, but only as an extra-curricular activity. In Dr. Willard's book, the boy entering Illinois is regarded as a student primarily, and as an athlete incidentally.

Dr. Willard thinks that football is overemphasized, but this opinion is not the narrow one of the bloc who would drop the game completely. He makes himself clear on this, for he is a staunch believer in intercollegiate athletics. His point is that football occupies the center of the university athletic stage to a degree he thinks is not proportionate. The perfect university athletic setup, to the Illinois president, would be a balanced distribution of interest in all intercollegiate sports, so that the football hero and his coaches would not tower over the stars in basketball, baseball, track, and other sports in the public eye.

The world's most famous GLOBE TROTTER!

IN INDIA In Bombay... Calcutta ... Madras... as in other far-flung places in the world, you'll hear Scotch called for as a favorite drink and JOHNNIE WALKER as a favorite Scotch.

IN AMERICA Throughout the United States... in thousands of cities and towns... sensible drinkers know there is no finer whisky than Scotch and no finer Scotch than JOHNNIE WALKER!

BORN 1820... *still going strong*

Red Label—*86.8 proof, 8 years old.*
Black Label—*86.8 proof, 12 years old.*

IT'S SENSIBLE TO STICK WITH

JOHNNIE WALKER

BLENDED SCOTCH WHISKY

Canada Dry Ginger Ale, Inc., New York, N. Y., *Sole Importers*

GOLDEN GLOVES

Please enter me in the thirteenth annual Golden Gloves amateur boxing tournament sponsored by the Chicago Tribune Charities, Inc.

Print name and address plainly with pencil. Check your division, novice or open.

☐ NOVICE DIVISION
☐ OPEN DIVISION

Name .....
Street .....
City .....
Club (if any) .....
Age ..... Number of Previous Bouts .....

Mail application to Wilfrid Smith, Sports Department, Chicago Tribune, Chicago, Ill. You will receive instructions for medical examination by mail.

TILDEN DEFEATS FARRAGUT, 31-29, IN LEAGUE DEBUT

Lindblom, Phillips and Du Sable Win.

Prep Basketball

YESTERDAY'S RESULTS.
CITY LEAGUE.
Seniors.
Tilden, 31; Farragut, 29.
Phillips, 26; Gage Park, 23.
Du Sable, 34; Kelly, 28.
Lindblom, 33; Harrison, 23.

GAMES TODAY.
CITY LEAGUE.
Junior and Seniors.
Sullivan at Lake View.
Medill at Wells.
Crane at Austin.
McKinley at Marshall.
Seniors.
Kelvyn Park at Foreman.
Tuley at Washburne.
Juniors.
Harrison at Farragut.
Manley at Tilden.
Gage Park at Lindblom.
Kelly at Phillips.
INDIANA.
Gary Law Wallace at Gary Froebel.
St. Paul Academy at Culver Military academy.

Phillips, Du Sable and Lindblom each gained its second straight victory in the senior division of the central section in the Chicago Public High School Basketball league yesterday, while Tilden opened its campaign with a 31 to 29 victory over Farragut in the closest game of the program.

Tilden overcame Farragut's 15 to 11 half time lead to go in front at three-quarters, 21 to 20, and added a 10 to 9 edge in the final period.

Lindblom made the outstanding rally of the day to defeat Harrison, 35 to 23, after trailing at the half, 15 to 12. Lindblom went in front at the end of the third quarter, 20 to 19, and finished with a 15 point spurt. Phillips also was forced to come from behind to beat Gage Park, 26 to 23, after trailing, 18 to 14, when the final period got under way. Phillips, however, led at the half, 11 to 7. Du Sable defeated Kelly, 34 to 28, piling up a 25 to 16 lead for three-quarters. Lineups:

PHILLIPS [26].	B	F	P	GAGE PARK [23].	B	F	P
Spain,f	1	0	1	Hughes,f	0	0	1
Holmes,f	1	0	0	Faltine,f	3	0	1
Julian,c	3	1	1	Palanek,c	0	1	2
Jackson,g	1	0	3	Rubessa,g	1	1	3
Strickland,g	0	0	0	Karkoska,g	4	2	1
Jones,f	1	0	0	Simol,f	2	1	1
Johnson,f	0	0	1				
Carter,c	1	1	0				
Williams,g	0	0	2				
Thompson,g	0	0	1				
Parker,c	0	0	0				
Hoffman,g	0	1	1				
Bronson,f	4	0	1				

TILDEN [31].	B	F	P	FARRAGUT [29].	B	F	P
Kosovski,f	4	0	1	Trieglaff,f	3	0	1
Tuman,f	2	1	0	Vukasovic,f	0	1	1
Washington,c	1	2	4	Pasternak,c	6	2	3
Shephard,g	2	1	1	Bachefuer,g	4	0	2
Allen,g	3	0	4	Vacek,g	0	0	0
Maricich,f	0	0	0	Marek,f	0	0	1
King,g	1	0	0				

LINDBLOM [35].	B	F	P	HARRISON [23].	B	F	P
Higgins,f	4	1	3	Vilkas,f	1	0	1
Callihan,f	3	3	1	Mosely,f	4	1	4
Ratkovicz,c	3	3	3	Slamar,c	0	1	2
Wright,g	2	1	0	Balsevicus,g	1	0	1
Hallinan,g	2	1	1	Pako,g	0	0	0
McAllister,g	0	0	2	Adamaitis,g	0	1	4
Brett,g	0	0	2	Molle,c	0	1	4

DuSABLE [34].	B	F	P	KELLY [28].	B	F	P
Bailey,f	4	0	2	Pelster,f	2	0	2
Clifton,f	5	1	3	Sammett,f	2	0	1
Madison,c	4	0	1	Kendrix,c	0	0	0
Green,g	4	1	4	Rasimas,g	2	0	1
Wright,g	2	0	1	Jesuikaitis,g	3	0	1
Taylor,f	0	0	1	Platek,f	0	0	1
James,c	1	0	0	Walters,f	3	0	1
Wilson,g	1	0	1	Krolikow'ki,g	0	0	0
				Miernicki,g	0	1	1
				Krolecki,g	0	1	1

Other College Basketball

Eastern Kentucky Teachers, 48; Morehead, 39.
Nebraska B, 54; Dana, 39.
Centenary, 54; Mexico City Y. M. C. A., 47.
Wahpeton, 48; Valley City Teachers, 36.
Georgetown [Ky.], 48; Louisville, 35.
Carroll, 47; St. Norbert, 28.
St. Bonaventure, 40; Youngstown, 35.
Washington and Jefferson, 47; Carnegie Tech, 45.
Center, 39; Berea, 37.
Miami, 49; Cincinnati, 42.
Capital, 40; Otterbein, 31.
Richmond, 35; William and Mary, 33.
West Virginia Wesleyan, 65; Morris Harvey, 40.
West Texas State, 56; Abilene Christian, 35.
Texas Wesleyan, 33; Sam Houston, 23.
Springfield, Mo., 30; Missouri Central, 21.
New Mexico Mines, 62; Eastern New Mexico, 25.
Idaho [Southern branch], 39; College of Idaho, 28.
Nevada, 47; St. Mary's [Cal.], 42.
Kas. Wesleyan, 41; Ottawa [Kas.], 26.
Portland, 43; Gonzaga, 40.

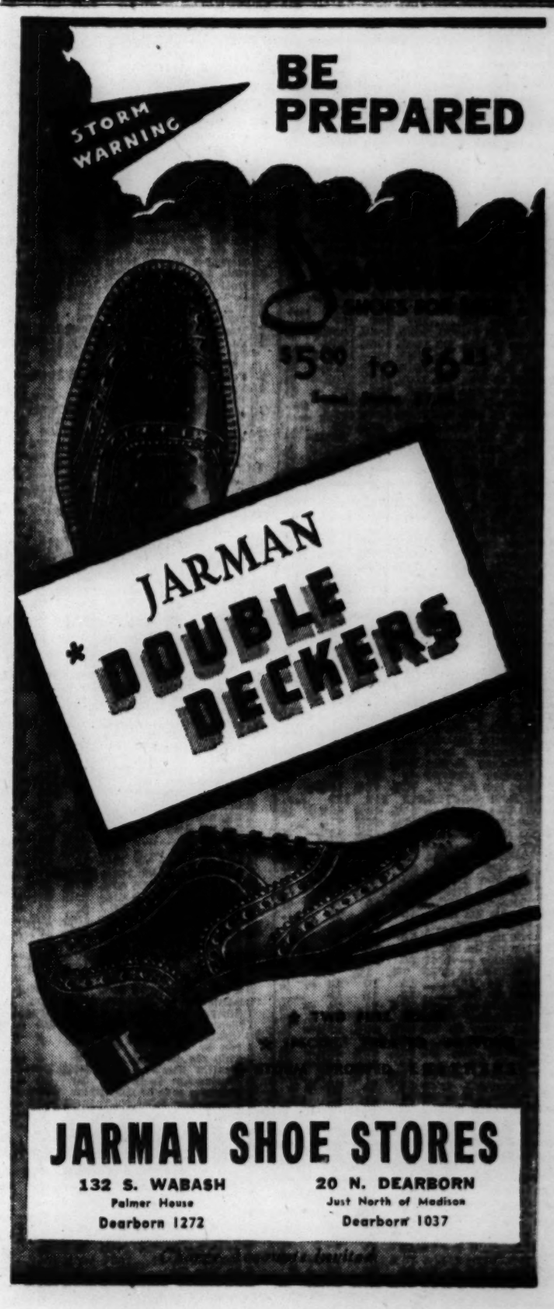

NEW YORK BOND TRANSACTIONS

BOND AVERAGES

[Compiled by the Associated Press.]

	20 rails.	10 indus.	10 util.	10 fgn.
Net change	—0.1	—0.2	+0.1	+0.5
Wednesday	59.2	102.4	96.7	51.6
Prev. day	59.3	102.6	96.6	51.1
Month ago	58.4	101.3	95.9	48.3
Year ago	60.6	98.8	93.0	62.5
'39-'40 high	64.9	102.6	97.5	64.0
'39-'40 low	53.4	95.8	90.4	41.7
1938 high	70.5	100.3	95.1	67.0
1938 low	46.2	93.0	85.8	59.6
1932 low	45.8	40.0	64.6	42.2
1928 high	101.1	98.9	102.9	100.5

10 LOW-YIELD BONDS.

Wednesday	112.0	Previous day	112.0
Month ago	110.9	Year ago	111.2
1939-'40 high	112.6	1939-'40 low	103.6
1938 high	110.7	1938 low	106.7
1928 high	104.4	1932 low	86.8

Wednesday, January 10, 1940.

Sales today, par value.........$5,839,000 Total sales 1940 to date......$47,800,050
Year ago.......................6,494,000 Total sales 1939 to date......58,620,125

UNITED STATES GOVERNMENT LOANS.

Sales in thous.	Issue		High.	Low.	Close.	Net chge.	Closing Bid.	Closing Asked.	Yield.	Close yr. ago.
1	Treasury 3¼s,	1941	105.13	105.13	105.13—	.4	105.12	105.15	....	......
4	Treasury 3⅜s,	1947-'43	109.26	109.24	109.24—	.6	109.24	109.27	.47	110.2
4	Treasury 3¼s,	1945-'43	110	110	110	...	109.31	110.2	.54	110.1
3	Treasury 3¼s,	1946-'44	110.14	110.13	110.14+	.1	110.13	110.16	.74	110.4
1	Treasury 4s,	1954-'44	114.27	114.27	114.27	...	114.27	114.30	.89	114.18
2	Treasury 2¾s,	1947-'45	109.10	109.9	109.9 —	.1	109.9	109.12	1.04	107.10
100	Treasury 3⅜s,	1956-'46	114.30	114.29	114.30	...	114.29	115	1.22	......
1	Treasury 3⅛s,	1949-'46	111.20	111.20	111.20+	.2	111.18	111.21	1.24	......
4	Treasury 4¼s,	1952-'47	120.13	120.13	120.13+	.8	120.13	120.17	1.44	119
40	Treasury 2s,	1950-'48	103.22	103.19	103.19+	.3	103.17	103.19	1.57	......
1	Treasury 3⅛s,	1952-'49	112.13	112.13	112.13+	.1	112.14	112.17	1.74	......
25	Treasury 2½s,	1953-'49	106.4	106.4	106.4 +	.4	106.2	106.5	1.82	102.24
2	Treasury 2⅝s,	1954-'51	107.27	107.27	107.27—	.2	107.28	107.31	1.96	......
5	Treasury 3s,	1955-'51	110.27	110.27	110.27+	.10	110.27	110.30	1.94	107.11
4	Treasury 2¼s,	1953-'51	103.20	103.20	103.20+	.1	103.15	103.17	1.91	......
16	Treasury 2⅞s,	1960-'55	108.8	108.6	108.8 +	.2	108.5	108.8	2.23	......
1	Treasury 2⅞s,	1960-'55 reg.	108.4	108.4	108.4 +	.5	......	......	......	......
5	Treasury 2⅜s,	1963-'58	106.25	106.25	106.25+	.7	106.24	106.27	2.29	102.31
27	Treasury 2⅜s,	1965-'60	106.26	106.24	106.24—	.1	106.22	106.25	2.34	102.26

UNITED STATES TREASURY NOTES.

[Quoted by C. F. Childs & Co.]
[Fractional parts of quotations are in 32ds of 1 point.]

Series and maturity—	Bid.	Asked.	Yield.
A 1⅝s, Mar. 15, '40	100.7	......	....
B 1½s, June 15, '40	101.25	101.27	*1 13-64
C 1⅛s, Dec. 15, '40	102.11	102.13	*1 1-64
A 1⅛s, Mar. 15, '41	102.17	102.19	*53-64
B 1⅜s, June 15, '41	102.17	102.19	*41-64
C 1¼s, Dec. 15, '41	102.28	102.30	*17-32
A 1⅜s, Mar. 15, '42	103.30	104	*6-32
B 2s, Sept. 15, '42	105.10	105.12	*1-32
C 1⅜s, Dec. 15, '42	104.20	104.22	.14
A 1⅛s, June 15, '43	102.26	102.28	.28
B 1⅛s, Dec. 15, '43	102.27	102.29	.39
B 1s, Mar. 15, '44	101.27	101.29	.55
A ¾s, June 15, '44	100.27	100.29	.54
C 1s, Sept. 15, '44	102.4	102.8	.52

*Premium in excess of zero yield to maturity or first callable date.

UNITED STATES TREASURY STATEMENT.

[Chicago Tribune Press Service.]

WASHINGTON, D. C., Jan. 10.—The following is a statement of the condition of the United States treasury on Jan. 8, 1940:

Income to date this year	$ 2,843,051,500
Income to date last year	3,030,955,200
Decrease	$ 187,903,700
Departmental, including relief	$ 424,088,900
Agriculture	736,739,400
Navy	413,938,000
Army	452,235,400
Interest on public debt	479,992,200
Loan agencies	8,466,200
Security agencies	410,963,400
Public works agencies	$ 113,262,100
Veterans' administration	305,396,100
Deficit this year	2,148,766,400
Deficit last year	1,750,267,900
Increase	$ 398,498,500
Public debt this year	$42,035,784,000
Public debt last year	39,511,315,500
Increase	$ 2,524,468,500

DOMESTIC.

Sales in thous.	Issue	High.	Low.	Close.	Net chge.
5	AdamE 4½s'46st	108¼	108¼	108¼	— ¼
21	Allegh cv 5s'44	80	79¼	79¼	— ⅛
1	Allegh V 4s '42	106¼	106¼	106¼	....
43	Allied St 4½s'50	101¼	101	101	+ 1
3	do 4½s '51	97	97	97	+ 1
9	AllisCh cv 4s'52	110⅛	110⅛	110⅛	— ½
6	Am&F P 5s2030	63⅞	63⅞	63⅞	— ¼
10	AmIGCh 5½s '49	103¾	103	103	— ⅝
6	Am Int 5½s '49	104¼	104	104	— ¼
17	Am T&T 5½s '43	108¾	108¶	108¾	+3-32
	[108¶ denotes 108-25-32.]				
9	do 3¼s '66	109	108½	108½	— ¼
11	do 3¼s '61	109¾	109¼	109¼	— ⅛
3	Arm Del 4s '57	100½	100¼	100½	+ ¼
18	do 4s '55	100⅜	100⅜	100⅜	+ ¾
35	AT&SF 4s '95	106⅜	105⅞	106¼	....
3	do aj 4s '95 st	87	87	87	....
5	do 4s '60	95½	95½	95½	+ ½
31	do 4½s '48	102⅝	102½	102⅝	....
3	do Rky M 4s '65	100⅛	100⅛	100⅛	....
1	ACLine clt 4s'52	68	68	68	+ ½
3	do 4½s '64	61	61	61	....
2	do 5s '45	75	75	75	— ¼
1	Atl&D 1st 4s'48	38⅞	38⅞	38⅞	+ ¼
3	AtlGu&WI 5s '59	70	70	70	— 1½
6	†IAuA cv4¾s'39	47½	47½	47½	....
3	BaldLoco 5s'40st	101⅛	101⅛	101⅛	....
2	‡B&O rfg 6s'95	29	29	29	....
3	‡do rfg 6s '95	28⅞	28⅞	28⅞	— ⅝
4	do 1st 5s '48	68⅞	68⅞	68⅞	+ ⅛
14	‡do rfg 5s '95	28	27⅞	28	+ ⅛
9	‡do rfg 5s '95 ct	27⅞	27⅞	27⅞	....
6	‡do 5s '96 F	27⅞	27⅞	27⅞	— ⅝
6	‡do 5s 2000 D	27⅞	27⅞	27⅞	— ½
2	‡do 5s 2000 D ct	27⅞	27⅞	27⅞	— ½
11	†do cv 4½s '60	16⅞	16½	16½	+ ¼
9	†do cv 4½s '60ct	16⅞	16	16	— ⅝
15	do 1st 4s '48	67⅞	66⅞	66⅞	— 1¼
5	do SW 5s '50	46	46	46	— ½
4	do SW 5s '50 ct	45	45	45	— ⅝
2	do T C 4s '59	57½	57½	57½	+ ½
1	Bang&A cn4s'51	68⅞	68⅞	68⅞	— 1⅝
4	do 5s '43	100⅛	100	100	— ⅝
4	BellTPa 5s'48B	115⅝	115¼	115¼	....
2	do 5s '60 C	133	133	133	....
4	Beth Stl 4½s'60	108⅛	108⅛	108⅛	....
12	do 3⅜s '66	105⅝	105⅝	105⅝	....
5	do 3½s '52	106½	106⅛	106½	— ¼
14	do 3¼s '59	101	100⅞	100⅞	— ¼
43	Bost&Me 5s '67	45⅝	45	45	— ⅝
7	do 4⅜s '61	45	44⅛	44⅛	— ⅞
6	do 5s '55	45	45	45	— 1
1	BklyCiRR 5s '41	69	69	69	— 1
28	BklyMnT 4½s'66	85½	84⅞	84⅞	— 1¼
15	do 4½s '66 ct	84¼	83⅞	83⅞	— 1¼
2	BkQC&Sb cn5s'41	41½	41½	41½	....
5	BkUnEl 1st5s'50	91	90⅞	91	+ 1
5	BklyUnGas 6s'47	113⅞	113⅞	113⅞	....
5	do 5s '45	113½	113¼	113¼	....
3	do 5s '50	95⅞	95⅞	95⅞	+ ¼
6	do 5s '57 B	106¼	105⅞	106¼	+ ¼
1	BufNiagE3½s'67	108⅞	108⅞	108⅞	+ ⅝
6	‡BufR&P 4½s'57	38⅞	38⅞	38⅞	....
3	‡do 4½s '57 ct	37½	37¼	37½	— ¼
5	†‡BurCR&N 4s'34	5½	5½	5½	....
1	BushTerm 5s'55	43¼	43¼	43¼	....
1	do 5s '60	52	52	52	....
11	CalOrePow 4s'66	103⅞	103¼	103⅞	+ ⅝
5	Can Sou 5s'62	84⅞	84⅞	84⅞	— ¼
2	CanNat5s'69July	105¾	105¾	105¾	+ ⅛
11	do 4⅝s '55	105¼	105	105	+ ¼
11	do 4½s '51	102⅛	102	102⅛	+ ¼
4	do 4½s '56	103¼	103¼	103¼	+ ¼
11	do 4½s '57	103	102⅞	103	+ ⅛
1	Can Nor 6½s'46	112⅞	112⅞	112⅞	+ ⅛
31	Can Pac 5s'54	80⅞	79⅞	80⅛	+ ⅝
7	do 4½s '46	82	81½	82	+ ½
5	do 4½s '60	72	70⅞	72	+ 1½
33	do 4s perp	62⅝	62	62⅝	+ 1⅝
3	Carriers&G 5s'50	96½	96	96½	+ ½
3	Celotex4½s'47 ww	90	90	90	+ ⅛
1	†CenBUnPac4s'48	8½	8½	8½	+ ⅝
2	†CenofGa cn5s'45	7	7	7	— ⅝
4	CenHG&E3¼s'65	108	108	108	— 1
1	Cen Pac 5s'60	52	52	52	— ¼
3	do 1st 4s'49	72⅞	72⅞	72⅞	+ ⅛
4	CRR&BotGa 5s'42	59⅞	59⅞	59⅞	....
7	†CenRRNJ 5s'87	18	17⅞	17⅞	— 1¼
8	do 5s'87 reg	17	16⅞	16⅞	....
11	Certain-td 5½s'48	77⅞	77½	77⅞	+ ¼
1	ChP&F'384¾s'50	103	103	103	+ ¼
8	C&O 4½s '92	124⅛	124	124	— ⅛
8	do 3½s '96D	99⅞	99⅞	99⅞	— ⅛
50	do rfg 3½s'96E	99⅞	99⅞	99⅞	+ ⅛
20	do rfg 3½s'63F	105¼	104⅞	104⅞	— ⅛
25	†Chi&Alton 3s'49	15	15	15	....
4	CB&Q rfg 5s'71A	87½	87⅛	87⅛	+ ¼
4	do 4½s '77	82	81	82	+ ½
5	do gen 4s '58	92⅛	92	92⅛	+ ¼
2	do 4s Ill '49	101⅞	101⅞	101⅞	+ ½
7	do 3½s Ill '49	97⅛	97⅛	97⅛	....
2	†‡Chi&EIll 6s'34	11⅞	11⅞	11⅞	....
84	†do 5s '51	19½	19⅛	19⅛	+ ⅝
15	†do 5s '51 ct	19⅛	18⅞	19	+ ⅛
83	†ChiGtWest 4s'59	25⅜	24⅞	25⅜	+ ⅜
3	†ChiI&L 6s '66	6⅜	6⅜	6⅜	— 1⅛
44	†CMSP&Pac 5s'75	6⅛	6	6⅛	....
24	†do aj 5s 2000	1⅛	1⅛	1⅛	....
27	†CM&SP 4½s'89C	25⅛	25⅛	25⅛	+ ⅛
1	†do 4½s '89E	25⅛	25⅛	25⅛	+ ⅛
15	†do gen 4s'89	24⅜	24⅜	24⅜	....
18	†‡Chi&NW6½s'36	16⅞	16	16	— ⅝
13	†do rfg 5s 2037	8⅞	8⅞	8⅞	— ⅛
9	† do cv 4⅜s'49	3⅞	3⅞	3⅞	....
1	†do 4½s 2037	8⅞	8⅞	8⅞	— ⅛
1	†do 4s'87 st	14	14	14	— ½
2	†‡CRI&P4½s'52A	7	7	7	+ ⅛
1	†do 4½s'52A ct	5½	5½	5½	— ⅛
12	†‡CRI&P rf 4s'34	5⅛	5⅛	5⅛	— ⅛
10	†do rfg 4s '34ct	5¼	5¼	5¼	....
1	CTH&SE rf 5s'60	61½	61½	61½	— ⅛
15	Ch Un St3¾s'63	107⅞	107⅞	107⅞	+ ⅛
2	do 3¾s '51	105	105	105	+ ⅛
13	Ch&W Ind 4s'52	94	93⅝	93⅝	— ⅛
17	Childs. C 5s '43	52½	52	52	....
11	CCC&StL 4½s '77	53½	52⅞	53¼	— ⅛
3	Cl U T 5½s '72	89⅞	89⅛	89⅛	....
3	do 5s '73	81¼	80⅞	80⅞	— ¼
2	do 4½s '77C	73⅞	73⅞	73¼	— ⅛
1	‡Colo F&I 5s '70	68⅞	68⅞	68⅞	+ ⅝
1	‡Col&So 4½s '80	33½	33⅜	33⅜	....
16	Colm G5s'52May	104⅞	104¾	104⅞	— ⅝
13	do 5s 1961	104¾	104⅜	104⅜	....
6	Col RP&L 4s'65	109⅞	109	109⅞	+ ¼
2	Comw E 3½s'68	110⅞	110⅞	110⅞	+ ⅛
126	do cv 3½s '58	128⅞	127⅛	128¼	+ ¼
31	Con RP 3⅜s '61	109⅛	109	109	— ⅛
13	Con Edis 3½s'48	107⅞	107½	107⅞	....
4	do 3½s '56	107	107	107	....
4	C Oil cv 3½s'51	105⅞	105¼	105⅞	+ ¼
25	Cons P 3⅛s '66	106⅜	106⅛	106⅜	....
5	Cont Cor 6s '46	105⅜	105⅜	105⅜	+ ⅛
6	do 5s '43	101⅜	101⅜	101⅜	— ⅛
16	Cont O 2⅞s '48	110⅛	110⅛	110⅛	— ⅛
5	Crane C 3½s '51	105	105	105	+ ¼
5	Crown C 4½s'48	102⅞	102⅞	102⅞	....
6	Cruc St 4½s '48	103⅛	103⅛	103⅛	....
2	Cuba RR 7½s'46	46	45⅞	46	....
4	do 5s '52	36⅞	36	36⅛	— ½
20	Day P&L3½s'60	105⅞	105⅞	105⅞	— ⅛
16	Del&H rf 4s '43	61⅛	60⅞	61⅛	+ ¼
2	Del P&L 4½s'71	108⅛	108⅛	108⅛	— ⅛
7	†‡D&RG 4s '36	9	8⅞	9	— ⅝
5	†do West 5s '55	2⅞	2⅞	2⅞	....
2	†do 5s '78	6⅞	6⅛	6⅛	....
5	Duq Lt 3½s '65	109	109	109	+ ¼
2	El P&SW 5s'65	60	60	60	....
19	†Erie rfg 6s '67	16⅞	16⅛	16⅜	+ ⅝
69	do refg 5s '75	16½	16⅛	16½	....
9	†do gen lien 4s'96	24⅛	24⅛	24⅞	+ ⅛
4	FedL&T1st 6s'42	103	103	103	— 1
5	FirestTR 3½s'48	106	106	106	....
10	†FlaE Cst 5s '74	8	7⅞	7⅞	....
3	FranSug 6s '56	53⅛	53⅛	53⅛	+ 2⅜
17	GenMAc 3½s'51	107	107	107	+ ⅜
2	GenStlCst 5½s'49	69⅞	69⅞	69⅞	+ ⅝
23	Goodrich 4¼s'56	105⅞	105⅛	105⅞	— ⅛
2	GothSilkHo 5s'46	91⅞	91⅞	91⅞	+ ⅛
2	GtNorRy 5½s'52	99⅞	99⅞	99⅞	....
3	do 5s '73	90⅛	90⅛	90⅛	+ ⅛
2	do 4½s '77E	83	83	83	+ ⅛
5	do 4s '46G	103	103	103	....
16	do 4s '46H	90⅞	90½	90⅞	+ ⅛
1	GulfM&N 5½s'50	85⅛	85⅛	85⅛	— 2⅝
2	GulfStUt 3½s'69	108⅞	108⅞	108⅞	....
16	†‡Housatnc 5s'37	46½	46	46½	....
5	HudsCoal 5s'62A	36⅛	35⅛	35⅞	— ⅜
3	HudMan rfg5s'57	47	47	47	....
6	‡do inc 5s '57	12⅞	12⅞	12⅞	— ⅝
5	IllBellT 3½s'70B	112	112	112	....
7	Ill Cen 4s '53	45⅞	45⅞	45⅞	+ ¼
1	do rfg 4s '55	47½	47½	47½	....
11	do 4⅜s '66	45½	45⅛	45⅛	— ¼
3	do 5s '55	54½	54	54	....
18	IC&CSLNO 5s'63A	49⅞	49	49⅞	+ ⅛
12	do 4½s '63	45	44⅞	44⅞	— ⅛
3	IndusRay 4½s'48	102⅛	102⅛	102⅛	+ ⅛
2	InlandStl 3⅜s'61	109⅛	109⅛	109⅛	+ ⅛
27	†‡InterbRT 7s'32	75	75	75	+ ⅝
13	†do 7s '32 ct	75	75	75	....
15	†‡do 6s '32	32	31⅛	32	+ 1
9	†do rfg 5s '66 ct	76	76	76	....
18	†do rfg 5s '66	76	76	76	....
1	IntriakIr cv 4s'47	90	90	90	+ ½
1	†IntGtNo aj 6s'52	1⅞	1⅞	1⅞	....
2	†do 5s '56B	13	13	13	— ½
3	†do 5s '56C	13	13	13	....
7	IntHyEl cv 6s'44	74⅞	74	74	— ½
21	IntMerMar 6s'41	73	71⅞	73	+ 1½
19	Int Paper 6s '55	98⅞	98⅞	98⅞	— ⅛
16	do 5s '47	103⅞	103	103⅞	....
11	IntT&T 4½s '52	42⅞	42⅛	42⅛	— ⅛
49	do 5s '55	46	45⅛	45⅛	— ⅛
2	†IowaCen rf4s'51	1⅞	1⅞	1⅞	....
1	JamesF&Cl 4s'49	55	55	55	+ 2
5	†‡KCFS&M 4s '36	31	31	31	....
5	KC South 5s'50	66	66	66	— ⅛
5	do 3s '50	69	69	69	+ ⅛
5	K C Term 4s'60	108⅛	108⅛	108⅛	— ⅛
5	Kas G&E 4½s'80	104⅛	104⅛	104⅛	+ ⅛
1	Keith BF 6s '46	102	102	102	— ⅛
8	Koppers Co 4s'51	104⅜	104⅛	104	— ⅛
2	KresgeFou3½s'47	106⅛	106⅛	106⅛	+ ½
1	Lac Gas 6s '42B	45	45	45	+ 4
11	do 5½s '53	48⅛	48	48⅛	+ ⅛
3	do 5½s '60D	48	47½	48	+ ⅛
3	do 5s '42	82⅛	82	82	— ⅛
1	‡†do 5s '39	86	86	86	....
2	‡LautaNit inc '75	38	38	38	....
2	Leh&NEng 4s'65A	87⅞	87⅞	87⅞	+ 1⅛
8	Leh & NY 4s '45	34	34	34	+ 2
11	LehVHTerm 5s'54	44⅞	44⅞	44⅞	+ ⅛
2	LehC&N 4½s'54A	55⅝	55⅝	55⅝	....
6	do 4½s '54C	53	53	53	+ 1⅝
2	†LehVCoal 5s'64st	29¼	29¼	29¼	+ 2¼
1	†do 5s '74 st	29⅛	29⅛	29⅛	+ 1⅝
20	†LehV 5s2003asd	17⅞	17⅞	17⅞	+ ⅝
5	†do 4½s 2003 asd	16⅜	16⅜	16⅜	+ ⅝
6	†do 4s 2003 asd	15¼	15¼	15¼	....
3	Liggett&M 7s '44	126⅞	126⅞	126⅞	....
2	do 5s '51	130	130	130	— ⅛
7	Loews 3½s '46	102⅝	102⅝	102⅝	....
5	LoneStarG3½s'53	109	109	109	....
10	LongIsl rfg4s'49st	88½	88½	88½	+ ½
1	do unif 4s '49	89	89	89	+ 1⅝
5	LorillardCo 7s'44	126½	126¼	126¼	— ¼
1	do 5s '51	126¼	126¼	126¼	+ ⅛
4	Louisia&Ark 5s'69	84⅞	84½	84⅞	+ ⅛
1	Lou&N 5s 2003B	100	100	100	....
2	do 4½s 2003	94	94	94	— ⅛
13	do un 4s '40	101‡	101.25	101.25	....
	[Decimals represent 32ds.]				
4	do 1st 4s 2003	86⅛	86⅛	86⅛	....
5	do 3¾s 2003	83	83	83	....
10	MaineCen 4½s '60	55	54⅞	55	+ ½
4	Manati Sug 4s'57	40⅜	40⅛	40⅜	+ ⅛
16	†ManhatRy 4s '90	80⅜	80	80	....
6	†do 4s '90 ct	80⅜	80⅜	80⅜	+ ⅝
40	do 2d 4s 2013 ct	43⅛	43⅛	43⅛	+ ⅝
3	†do 2d 4s 2013	43⅛	43⅛	43⅛	+ ⅛
2	MarionStSh 6s'47	65	65	65	— 2½
1	McCroryStrs5s'51	107⅛	107⅛	107⅛	+ ⅛
5	Met Ed 4½s '68	112	112	112	— ⅛
8	MichConGas4s'63	102	101⅞	101⅞	— ⅛
2	‡†Mil&Ncn4½s'39	31⅞	31	31⅞	+ ⅝
1	‡MSP-SSM5½s'78	53	53	53	— ⅛
1	‡‡do gtd 5s '38	6	6	6	— ⅛
3	M-K-Tex 5s'62A	17⅛	17⅛	17⅛	+ ⅛
10	†do adj 5s '67	7⅞	7⅞	7⅞	+ ⅛
4	do 1st 4s '90	30	29⅞	30	....
1	do 4s '62 B	14⅛	14	14⅛	+ ⅛
13	†Mo Pac 5s'77F	14	13⅞	14	....
5	†do 5s '78 G	14	13⅞	14	+ ⅛
18	†do 5s '81 I	13⅞	13⅞	13⅞	— ⅛
2	†do gen 4s '75	3½	3½	3½	— ⅛
2	Mononga R 4s'60	105⅞	105⅞	105⅞	+ ⅛
27	MWPaPSv4½s'60	109⅞	109⅞	109⅞	....
3	do 6s '65	110⅛	110	110	— ⅛
2	Mont P 3⅜s'66	100⅛	100⅛	100⅛	....
6	Mor&Essex 5s'55	44⅛	43	44⅛	— ⅛
19	do 4½s '55	38⅞	38	38⅞	— ⅛
24	do 3½s 2000	47⅛	47	47	....
1	Mutual UT 5s'41	101⅛	101⅛	101⅛	— ⅛
9	NashC&StL 4s'78	67⅛	67⅛	67⅛	— ⅛
5	Nassau El 4s'51	47	46⅞	47	— 1
7	Nat D 3⅜s'51ww	107	106⅞	107	+ ⅛
1	Nat Dist 3½s'49	104⅞	104⅞	104⅞	— ⅛
8	Natl Steel 3s'65	103	102⅞	102⅞	— ⅛
5	†N Eng RR 5s'45	36	36	36	— ⅛
2	NEng T&T 5s'52	128⅞	128⅞	128⅞	+ ⅛
3	do 4½s'61B	126	126	126	— ⅛
11	NJPw&L 4½s'60	108⅛	108	108	....
8	NO Gt Nor 5s'83	72	71⅛	71⅛	+ ⅛
2	†NOTex&M5s'56C	37	37	37	....
1	†do 4½s '56	33	33	33	— ⅛
1	N Y&Putna 4s'93	52	52	52	....
21	NYC rf 5s 2013	60⅛	60	60⅛	— ⅛
22	do 4½s 2013 A	54⅞	54	54⅛	+ ⅛
10	do con 4s '98	60	59⅞	60	— 1
1	do 3⅜s '46	77	77	77	— ⅛
12	do cv 3¼s '52	61	60⅛	61	+ ⅛
5	NY C&HR 3½s'97	78⅞	78⅞	78⅞	+ ⅛
7	NYC LaSh 3½s'98	59	58⅞	59	+ ⅛
15	NYC-StL 5½s'74A	66⅛	65⅞	66⅛	....
50	do 4½s '78	57⅞	57	57⅞	— ⅛
1	NYConnRR 3½s'53	107	107	107	....
2	do 4½s '53	105⅛	105⅛	105⅛	+ ⅛
1	NYDock cv 5s'47	51	51	51	+ ⅛
13	NY Dock Co 4s'51	51⅛	51	51⅛	— ⅛
9	NY Edis 3¼s '65	109⅛	108⅞	109⅛	+ ⅛
1	do 3¼s '66	109	109	109	....
25	†NYNNH cv6s'48	20	19⅞	20	+ 1
48	†do 4½s '67	20	19⅞	20	+ 1
3	†do 4s '55	16¼	16	16	— ⅛
11	†do 4s '57	6	6	6	....
5	†do 3½s '54	15⅞	15⅞	15⅞	— ⅛
7	†do cv 3½s '56	15⅞	15⅞	15⅞	+ ⅛
5	†NYOW rfg4s'92	6	6	6	— ⅛
4	†do gen 4s '55	3	3	3	....
1	NY&RG 6s'51A	105	105	105	....
5	NYStm 3½s '63	105⅛	105⅛	105⅛	+ ⅛
3	NYTel 3⅜s '67	110⅞	110⅞	110⅞	+ ⅛
34	†‡NYWB 4½s'46	6	5⅞	5⅞	— ⅛
15	†‡NorfSo 5s'61A	13	12⅞	12⅞	— ⅛
4	NorAmCo 4s '59	107⅞	107⅞	107⅞	....
4	do 3⅜s '54	106⅛	106	106⅛	....
3	do 3½s '49	106⅛	106⅛	106⅛	....
56	NorPac 6s 2047	56⅛	56	56⅛	+ ⅛
1	do 5s 2047C	50	50	50	— ½
15	do 5s 2047D	50	49⅞	49⅞	— ⅛
8	do 4½s 2047	45⅞	44⅞	45⅞	— ⅛
32	do 4s '97	66⅛	65⅞	65⅞	— ⅛
7	do 3s 2047	41⅛	41	41	+ ⅛
5	do 3s 2047 reg	37⅛	37	37	....
9	NorStPw 3½s'67	109⅛	109⅛	109⅛	— ⅛
23	Ohio Ed 3⅜s '72	106⅞	106⅞	106⅞	+ ⅛
1	OntPNFall 5s'43	108⅛	108⅛	108⅛	+ ⅛
3	Or-WRR&N 4s'61	105⅛	105⅛	105⅛	+ ⅛
12	OtisSteel 4½s'62A	76½	76	76⅛	— ⅛
1	PacificC 1st5s'46	60	60	60	....
14	PacG&El 3½s'66	109	108⅞	109	+ ⅛
16	do 3⅜s '61	112⅞	112⅛	112⅞	+ ⅛
7	do 4s '64	113	112⅞	113	— ⅛
1	†‡PacMo 1st4s'38	77	77	77	+ 1
18	Panh EP&L4s'52	104⅛	104⅛	104⅛	— ⅛
15	ParaBway 3s'55ct	50	50	50	+ 2
3	ParaPic cv3¼s'47	86½	86	86½	+ ½
13	PenCo 3½s '41B	102⅛	102⅛	102⅛	....
1	do 4s '52E	105	105	105	+ ⅛
16	do 4s '63	104	103⅞	104	+ ⅛
12	PenP&Lt 4½s'74	108⅞	108⅞	108⅞	+ ⅛
9	do 3½s '69	108⅞	108⅞	108⅞	— ⅛
16	PRR gen 4½s'65	102⅛	102⅛	102⅛	....
9	do 4½s deb '70	89⅞	89⅛	89⅞	— ⅛
3	do gen 4½s '81	98⅞	98⅞	98⅞	— ⅛
2	do 4½s '84E	98	98	98	....
10	do 4s '48 st	114⅛	114⅛	114⅛	— ⅛
3	do 3⅜s '70	89⅞	89⅞	89⅞	— ⅛
16	do 3¼s '52	87	86⅞	86⅞	— ⅛
1	PeoGL&CC 6s'43	115	115	115	....
1	Peo&E 1st 4s '40	69¼	69¼	69¼	+ ⅛
2	‡do inc 4s '90	8	8	8	+ ⅛
27	PereMarq 4½s '80	61⅛	60⅞	61	— ⅛
22	PhDodge 3½s '52	111⅞	111	111	— ⅛
16	PhilB&W 4s '43	110	109⅞	110	+ ⅛
11	Phila Co 5s '67	106	105⅞	106	+ ⅛
13	PhilElec 3½s '67	111⅞	111⅛	111⅛	— ⅛
5	†PRC&I cv 6s '49	3⅞	3⅞	3⅞	+ ⅛
15	†do 5s '73	12½	12⅛	12⅛	+ ⅛
2	PhillipsPet3s '48	112⅛	112⅛	112⅛	— ⅛
13	PCCC&SL5s '70A	108⅛	108⅛	108⅛	+ 1
10	do 4½s '42B	107⅛	107⅛	107⅛	— ⅛
6	PittC&Ir 4½s '52	98	98	98	....
2	P&WVa 4½s '60C	45	45	45	....
57	PortlGenE4½s '60	81½	81	81½	+ ⅛
19	†PRATob 6s'42 st	61	60	61	+ 1⅛
10	†do 6s '42 unst	61	59	60	+ ⅛
77	†‡PostalT&C5s'53	18⅞	18⅛	18⅞	....
1	PbSvE&G3⅛s '68	111	111	111	+ ⅛
12	PbSvNIll3⅛s '68	109⅛	109⅛	109⅛	— ⅛
4	PurityBak 5s '48	104	104	104	+ ⅛
6	Readg 4½s '97A	75⅛	75	75	....
1	RRand4¼s '56ww	99⅛	99⅛	99⅛	....
2	Rep Stl 5½s '54	108	108	108	+ ⅛
4	do 4½s '61	94⅞	94⅛	94⅛	— ⅛
16	do 4½s '56	95⅞	95⅞	95⅞	+ ⅛
4	†RGrW clt 4s '49	11⅛	11	11⅛	— 1⅛
5	RochG&E3⅛s '69	107⅞	107⅞	107⅞	....
2	SaguenPw4¼s '66	97⅞	97⅞	97⅞	....
2	†‡StLIMS4sRG'33	61⅛	61⅛	61⅛	— ⅛
1	†StLP&NW 5s '48	21	21	21	— 2⅛
3	†StLSF5s '50B ct	10⅛	10⅛	10⅛	— ⅛
44	†do 4½s '78	10⅛	10⅛	10⅛	+ ⅛
5	†do 4½s '78 ct st	10	10	10	....
1	†do 4s '50A ct	10⅛	10⅛	10⅛	— ⅛
2	†‡StLSW 5s '52	16⅞	16⅞	16⅞	— ⅛
5	‡do 1st 4s '89	63	63	63	— 1
6	S A&A Pass 4s'43	60⅞	60	60⅞	+ 1⅛
2	SAntPbSv 4s '63	107⅞	107⅞	107⅞	....
1	SDiegoG&E4s '65	110⅛	110⅛	110⅛	+ ⅛
1	†Schul6½s '46B st	30	30	30	— ⅛
13	†SeabAL cn 6s'45	8	8	8	— ⅛
1	†do 6s '45 ct	7	7	7	....
8	‡†do rfg 4s '59	5	5	5	— ⅛
10	ShellUn 2½s'54	96⅛	96⅛	96⅛	+ ⅛
2	Silesian-Am 7s'41	30	30	30	+ ⅛
2	Simmons cv4s'52	100⅛	100	100⅛	+ ⅛
9	Socony-Vav 3s'64	105⅞	105⅞	105⅞	— ⅛
1	SBellT&T 3¼s'62	108⅞	108⅞	108⅞	— ⅛
2	do 3s '79	104⅞	104⅞	104⅞	— ⅛
1	SoCalGas 4¼s'61	108	108	108	....
247	SouKraft 4¼s'46	98⅞	98⅛	98⅞	+ ⅛
2	SoNatGas 4½s'51	107	107	107	....
5	Sou Pac 4½s'68	49⅞	49⅛	49⅞	....
14	do 4½s '81	48⅛	48	48⅛	....
26	do 4½s '69	48⅛	48	48⅛	....
15	do rfg 4s '55	63⅛	63	63⅛	....
1	do clt 4s '49	46⅛	46⅛	46⅛	— ⅛
9	do 3⅜s '46	56⅛	56⅛	56⅛	+ ⅛
14	do 4½s '77 Ore	51⅛	51⅛	51⅛	+ ⅛
7	do SFTer 4s '50	80⅞	79	79	— 1⅛
13	StdOilNJ 3s'61	105⅞	105⅞	105⅞	— ⅛
1	do 2⅜s '53	105⅛	105⅛	105⅛	....
1	SWGas&El 4s'60	106⅛	106⅛	106⅛	....
15	SouthRy 6½s'56	83⅞	83½	83⅞	....
8	do gen 6s '56	79	78⅛	79	....
32	do cn 5s '94	88½	88⅛	88⅛	— ¼
16	do gen 4s '56	60½	60	60½	+ ¼
11	SWBellTel 3s'68	108	108	108	+ ⅛
34	Studeb cv 6s'45	104½	102½	104½	+ 1½
13	Swift&Co 3⅜s'50	105⅞	105⅞	105⅞	....
8	TRRAStL 4s'53	108⅞	108⅞	108⅞	+ ⅛
9	TexCorp 3½s'51	107	106⅞	107	....
11	do 3s '59	105⅞	105⅞	105⅞	+ ¼
7	Tex&P1st 5s2000	110⅛	110⅛	110⅛	....
10	do 5s '77B	72⅞	72⅛	72⅞	+ 1⅛
7	do 5s '79C	71⅞	71⅛	71⅞	+ ⅛
2	do 5s '80D	71	71	71	+ ⅛
1	†‡ThirdAve 5s'37	97	97	97	....
86	†do aj 5s '60	15⅛	14⅞	14⅞	— ⅝
2	do 4s '60	53⅛	53⅛	53⅛	— ⅛
7	UnElMo 3⅜s'62	109	108⅞	108⅞	+ ⅛
1	UnOilCal 6s'42	112.9	112.9	112.9	....
	[Decimals represents 32ds.]				
7	do 3s '59	102⅞	102⅞	102⅞	....
4	UnPac1st 5s2008	114	114	114	+ ½
6	do 1st 4s '47	114	113⅞	114	+ ⅛
5	do 3½s '71	97⅞	97⅞	97⅞	+ ⅛
23	do rfg 4s 2008	108	107⅞	108	+ ⅛
9	do 3½s '70	98	97⅞	98	+ ⅛
12	UnSig-WStr 5s'52	67	66	67	+ ⅛
2	Unit Drug 5s'53	80	80	80	— ⅛
14	US Steel 3¼s'48	106⅛	106⅛	106⅛	....
7	Un Stkyds 4¼s'51	92⅞	92	92	— ⅛
20	UtahL&Tra 5s'44	102⅞	102⅛	102⅞	+ ⅛
8	Utah P&L 5s'44	103	103	103⅛	+ ⅛
21	†‡Ut P&L 5½s'47	91	89⅞	91	— 1
36	‡†do 5s '59	91	90⅛	91	....
19	Vanadium 5s '41	104⅛	104	104⅛	— ⅛
3	VaEl&P 3½s'68	109⅛	109⅛	109⅛	— ⅛
5	VirginRy 3⅜s'66	108⅛	108⅛	108⅛	....
2	†Wab rfg 5½s'75	8	8	8	— ⅛
25	†‡do 5s '39	38⅞	38⅞	38⅞	+ ⅛
14	†‡Wab2d 5s '39	18⅞	18	18	....
2	†do 5s '76B	8	8	8	— ⅛
9	†do 4½s '78C	8⅛	8	8⅛	— ⅛
1	Walwrth 4s '55	65	65	65	— 1
21	WarnerBros 6s'48	85	84⅞	85	....
3	WestPenP 5s'63E	119	119	119	....
7	WestShr 4s 2361	51	50⅞	50⅞	— ⅛
4	do 4s 2361 reg	46	46	46	....
1	WestMd 5½s'77A	90	90	90	....
5	do 4s '52	84⅞	84⅞	84⅞	+ ⅛
4	†W Pac 5s '46 asd	17⅞	17⅞	17⅞	— ⅛
17	West Un 5s '51	72	71⅛	71⅛	— ⅛
20	do 5s '60	69⅛	69	69	— ⅛
7	do 4½s '50	66⅞	66⅛	66⅞	....
10	Wh&L E 4s '49	114⅛	114⅛	114⅛	+ ⅛
23	WheelStl 4½s'66A	98⅛	98⅛	98⅛	....
1	WhiteSewM 6s'40	103	103	103	....
2	†‡WilkesBE 5s'42	12⅛	12⅛	12⅛	....
2	Wilson&Co 4s'55	104⅛	104⅛	104⅛	— ⅛
5	do cv 3⅜s '47	97⅛	97⅛	97⅛	— ⅛
3	†Wis Cen 4s '49	19	19	19	....
3	WisElPw 3½s'68	109⅛	109⅛	109⅛	— ⅛
1	WisPubSv 4s '61	109⅛	109⅛	109⅛	— ⅛
1	YoungS&T 4s'61	106⅛	106⅛	106⅛	+ ⅛
2	do cv 4s '48	108⅛	108⅛	108⅛	— ⅛

FOREIGN.

Sales in thous.	Issue	High.	Low.	Close.	Net chge.
4	‡†AbitibPP 5s'53	52½	52¼	52½	— 1
7	Antwerp 5s '58	69⅛	69⅛	69⅛	....
2	Argentin 4s'72Feb	80⅛	80⅛	80⅛	....
9	do 4s '72Ap	81⅛	80⅛	81	— ⅛
3	do 4½s '48	95	95	95	....
6	do 4½s '71	88⅛	88	88⅛	+ ⅛
25	Australia 5s '55	86	85⅛	86	....
1	do 5s '57	85⅞	85⅞	85⅞	+ ⅛
39	do 4½s '56	80⅛	80⅛	80⅛	....
8	Belgium 7s '55	102⅛	102⅛	102⅛	....
3	do 6½s '49	100	100	100	....
3	do 6s '55	93⅛	93⅛	93⅛	— 1⅛
3	†Brazil 8s '41	18⅛	18⅛	18⅛	....
1	†do 6½s '26-'57	15⅛	15⅛	15⅛	+ ⅛
23	†do 6½s '27-'57	15⅛	15	15⅛	....
8	†BrazCREl 7s'52	14⅛	14⅛	14⅛	— ⅛
3	Brisbane 5s '57	77⅛	77	77⅛	— 1
2	Buen A 3s '84	41⅛	41⅛	41⅛	+ ⅛
60	do 4½-4⅜s '77	60⅛	59⅛	60	+ 1
11	do 4¼-4½sAug'76	60	59⅛	59⅛	+ ⅛
13	do 4¼-4⅜sApr'76	60⅛	60	60⅛	+ 1⅛
5	†Bulgaria 7s '67	14	14	14	+ 2⅛
50	Canada 5s '52	106⅛	106⅛	106⅛	+ ⅛
16	do 4s '60	101⅛	101⅛	101⅛	— ⅛
1	do 3¼s '61	93⅛	93⅛	93⅛	— ⅛
3	do 3s '68	88⅛	88⅛	88⅛	+ ⅛
11	do 3s '67	89	89	89	....
14	do 2½s '45	96⅛	96⅛	96⅛	+ ⅛
10	do 2½s '44	96⅛	96⅛	96⅛	— ⅛
2	†ChileMB 6½s'57	15⅛	15⅛	15⅛	— ⅛
1	†do 6½s '57 asd	12	12	12	— ½
1	†do 6s '61 asd	12	12	12	....
11	†Chile 6s '60	17	16⅞	17	+ ⅛
1	†do 6s '60 asd	13	13	13	....
6	†do 6s '61 Jan	17	16½	17	+ ⅛
4	†do 6s '61 Feb	17	17	17	+ ½
3	†do 6s '63	16⅞	16⅞	16⅞	....
1	†Colomb 6s'61Jan	30½	30½	30½	....
4	†ColomMtB 7s'46	26⅛	26⅛	26⅛	— ⅛
3	Cordoba Pv 7s'42	75	75	75	+ 2
2	Cuba 4½s '77	57⅛	57⅛	57⅛	— ⅛
1	Denmark 6s'42	64⅛	64⅛	64⅛	— ⅛
1	do 4½s '62	45	45	45	— ½
5	Dom 2d 5½s'40	71	71	71	....
10	Finland 6s '45	46	45	45⅛	+ ⅛
33	†Ger Gov 5½s'65	9⅛	9	9⅛	+ ⅛
16	†do 7s '49	14	13⅛	13⅛	+ ⅛
2	†do 7s '49 unst	9⅛	8⅛	9⅛	+ 1⅛
1	†Ger GenEl 6s'48	26⅛	26⅛	26⅛	+ ⅛
3	GtConEPJ 6½s'50	76⅛	76⅛	76⅛	+ 1⅛
2	ItalCrCons 7s'47B	76⅛	76⅛	76⅛	+ ⅛
3	ItalPubUt 7s'52	52⅛	52⅛	52⅛	— 1⅛
18	Italy 7s '51	70	70	70	....
35	Japan 6½s '54	82⅛	82	82⅛	+ ⅛
1	do 5½s '65	60	60	60	....
4	MilanCity 6½s'52	50	49⅞	50	+ ⅛
5	Norway 6s '44	91	91	91	+ ½
1	do 6s '43	90⅛	90⅛	90⅛	+ ⅛
8	do 4½s '56	77	76⅞	76⅞	+ 1
8	do 4¼s '65	71⅞	71⅛	71⅞	+ ⅛
14	do 4s '63	71⅛	71	71	+ ⅛
1	NorMunBk 5s'70	78⅞	78⅞	78⅞	+ 1
4	OrientDev 5½s'58	53½	53½	53½	+ ⅛
1	‡Panama 5½s'53	104⅛	104⅛	104⅛	+ 2⅛
14	†do 5s'63A st asd	71⅛	70⅞	70⅞	— ⅛
3	†Peru 7s '59	10	10	10	....
25	†do 1st 6s '60	9⅛	9⅛	9⅛	+ ⅛
23	†do 2d 6s '61	9⅛	9⅛	9⅛	+ ⅛
1	†PortoAleg 8s'61	8⅛	8⅛	8⅛	....
2	†Prussia 6s '52	12	12	12	....
9	Queensld 7s '41	100⅛	100⅛	100⅛	....
4	do 6s '47	94	93½	94	+ 2⅛
3	†Rio deJan6½s'53	7⅛	7⅛	7⅛	— ⅛
1	†RioG doSul6s'68	7⅛	7⅛	7⅛	— ⅛
3	†RumaniaIn 7s'59	9½	9½	9½	+ 1⅛
2	†‡SaoPaulS 8s'36	14	14	14	+ ⅛
10	†do 7s '56	7⅛	7⅛	7⅛	— ⅛
1	†do 7s '40	24⅛	24⅛	24⅛	+ 1
1	†SerbsCtsSl 8s'62	12⅛	12⅛	12⅛	+ ½
7	TaiwanEP 5½s'71	57½	57	57	— 1½
12	TokioCity 5½s'61	56⅛	56	56⅛	+ ⅛
1	do 5s '52	38⅛	38⅛	38⅛	— ⅛
6	TokioElLt 6s'53	58	58	58	....
2	†Uruguay 6s '60	52	52	52	+ 5
11	do aj3⅜s4s4½s'79	45	45	45	+ ⅛
1	do 3½s '78 Dec	44⅛	44⅛	44⅛	— ⅛
8	Yokohama 6s'61	59⅛	59⅛	59⅛	....

xin—Ex interest. ct—Certificates. †Selling flat on account of default of principal or interest or both. ‡Selling flat for reasons other than default. §Matured bonds; negotiability impaired pending investigation.

HAY MARKET.

Timothy, light or medium clover mixed, or alfalfa mixed, No. 1, $15.00@16.00; No. 2, $13.00@15.00; No. 3, $8.00@11.00. Choice alfalfa, $20.00@22.00. Receipts, 4 cars tame, 2 cars rye straw.

PULLMAN RUNS CARS AT LOSS FOR NOVEMBER

But Earnings Are Higher in 11 Month Period.

Pullman company, sleeping car affiliate of Pullman, Inc., yesterday reported a net loss of $332,015 for November, after setting aside $140,726 for amortization of air conditioning investment. In November, 1938, the company had a profit of $93,695 after deduction of $100,000 for amortization.

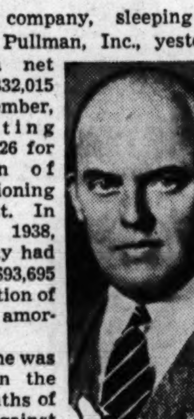

J. E. Otis Jr. reports division of income.

Net income was $1,921,642 in the first 11 months of last year, against $814,043 in the corresponding 1938 period. The amount set aside in the 1939 11 month period for amortization of air conditioning investment was $1,991,976, and the deduction a year earlier was $2,100,000.

Dodge Manufacturing Profit.

Dodge Manufacturing corporation, Mishawaka, Ind., maker of pulleys, belts, bearings, and other related products, reported a net profit of $22,200 for the fiscal year ended Oct. 31. In the preceding fiscal year the corporation had a net loss of $75,772. The 1939 earnings were equal to 28 cents a share on the capital stock.

Joseph E. Otis Jr., making his first annual report as president of Dodge Manufacturing, said 44.8 per cent of the company's total incoming revenue was paid out in salaries and wages, 28.7 per cent for materials, 6.1 per cent was for depreciation, 4 per cent for taxes, 14.7 per cent for other expenses, 0.7 per cent for miscellaneous deductions, and 1 per cent was left for profit.

Day's Earnings Reports.

Corporation net incomes reported yesterday follow:

November.	1939.	1938.
Atl. Gulf and West Indies S. S.	$ *316,016	$ *104,221
Pullman Co.	*†332,015	†93,695
Western Union	*121,591	*408,789
Eleven Months Ended Nov. 30.		
Atl. Gulf and West Indies S. S.	*207,759	*846,272
Pullman Co.	†1,921,642	†814,043
Western Union	828,768	*2,024,707
Twelve Months Ended Nov. 30.		
San Diego C. G. & E.	1,349,964	1,411,760
So. Colo. Pow.	263,099	223,037
Fiscal Year Ended Oct. 31.		
Dodge Mfg.	22,200	*75,772

*Net loss. †After amortization of air conditioning investment.

DECEMBER SALES OF BOND STORES ABOVE YEAR AGO

December sales of Bond Stores, Inc., increased 39.4 per cent over a year earlier, the company reported yesterday. Sales of $3,307,541 for the month compared with $2,372,956 in December, 1938. Sales for the year were $24,589,381, against $19,551,929 in 1938.

G. C. Murphy company reported sales of $8,162,694 in December, against $7,222,988 in the comparable 1938 month. The year's sales volume was $47,284,964 compared with $42,190,212 in the preceding year.

Department store sales during 1939 were 5 per cent above 1938, the federal reserve board reported yesterday. Sales during December as reported by 496 stores in 228 cities were 4 per cent higher than the comparable 1938 month.

WHY EARN LESS?

4% ON SAVINGS CURRENT RATE

All savings insured up to $5000 by an agency of the Federal government. Start your account today by mail or in person. Savings in by Jan. 15th will earn from Jan. 1st

Write for the facts

ALLIANCE BLDG. & LOAN ASSN.
5315 Fullerton Ave. Berkshire 3051

LOANS

WHAT amount do You want

We make small loans . . . . BIG loans . . . . and loans in between . . . . all the way from $50 to $500 to $5,000

WHEN do You want it

We are geared up to make loans quick . . . . in about the time it takes to count out the money

HOW do You want to pay

We offer a choice of terms to provide for repayment. You may pay off in a hurry or . . . take plenty of time

Member Federal Reserve System

Personal LOAN & SAVINGS Bank

Eighty One (81) West Monroe

FRAnklin 5700

CHICAGO

A million dollar Bank—doing SMALL things BIG

NEW YORK CURB TRANSACTIONS

Wednesday, January 10, 1940.

Shares sold today..........135,000 Total sales 1940 to date........1,160,000
Year ago..........165,880 Total sales 1939 to date........1,438,745

Stock	Sales.	High.	Low.	Close.	Net chge.
†Air Investors	100	2⅞	2⅞	2⅞	+ ⅛
Ala Gt Sou.	25	76	76	76	— 1¼
Ala Pow $6 pf	30	95⅞	95⅞	95⅞	— ⅛
Alum Co Am	1,400	152⅞	150	151½	+ 1½
Do pfd	50	116	116	116	+ ⅛
Alum Goods	100	17⅛	17⅛	17⅛	....
†Alum Ind	50	8	8	8	....
Alum Ltd	700	99⅛	98	98	....
†Am Beverage	200	1⅛	1⅛	1⅛	....
†Am B Board	100	6⅞	6⅞	6⅞	— ⅛
Am Capital B	200	1/16	1/16	1/16	+ 1/16
*†Am CP&LA	25	33⅛	33⅛	33⅛	+ 1⅛
†Do ww	200	32	31⅞	32	+ ⅛
Am Cyan B.	1,900	33⅛	32⅞	33	— ⅛
Am Gas & E	900	38⅞	38½	38½	....
Do pfd	550	113⅛	113	113⅛	....
Am Laun Mch	900	17	16½	17	+ ½
Am Light & T	100	16⅛	16⅛	16⅛	+ ⅛
†Am Republic	200	6⅞	6⅞	6⅞	....
Am Superpow	3,700	½	½	½	....
Do pfd	200	16	15⅞	16	....
Anch Post F.	100	1⅞	1⅞	1⅞	....
Apex Elec Mf	100	12½	12½	12½	— 1¼
Appal E P pf.	10	114⅛	114⅛	114⅛	— ⅛
Ark Nat Gas	1,100	2⅞	2⅛	2⅞	+ ⅛
Do A	400	2⅞	2⅞	2⅞	....
Do pfd	1,000	7⅞	7½	7⅞	+ ⅛
Ark P&L pfd.	10	98	98	98	....
†Ashland O&R	100	5⅞	5⅞	5⅞	....
†Asso G&El A	1,500	½	½	½	— 1/16
Do pfd	300	5⅛	4⅞	4⅞	— ⅛
Atl Cst Fish.	100	3	3	3	— ⅛
†Atlas Co war	100	⅞	⅞	⅞	— 1/16
Atlas Ply.	100	15⅛	15⅛	15⅛	....
†Auto V Mach	800	6⅛	6⅛	6⅛	....
†Aviation & T	2,200	3⅞	3⅞	3⅞	+ ⅛
†Axton Fish A	10	49⅞	49⅞	49⅞	— ⅛
Babcock & Wil	500	20⅛	20	20⅛	— ⅛
†Bald Lo pf.	300	26⅞	*25⅞	26⅞	+ 1
†Do war	400	7	6⅞	6⅞	— ⅛
†Barium S S.	100	⅜	⅜	⅜	....
†Bath Iron W	800	12⅛	11⅞	11⅞	— ⅛
†Beau Brum.	400	6	6	6	....
†Beech Airc	100	7⅛	7⅛	7⅛	....
†Bell Airc	100	18⅞	18⅞	18⅞	....
Bell Tel Pa pf	50	123⅞	123⅞	123⅞	+ ⅛
†Bellanca Airc	600	7	6⅞	6⅞	— ⅛
†Berk&Gay Fu	100	¼	¼	¼	....
Bliss E W.	100	½	½	½	+ 1/16
†Blue Ridge	300	1⅛	1⅛	1⅛	....
†Do cv pfd.	100	41⅞	41⅞	41⅞	— ⅛
Bohack H C.	100	1⅞	1⅞	1⅞	— ⅛
Borne Scrym.	50	32	32	32	+ ⅛
Bowm Bilt H.	400	1/16	1/16	1/16	+ 1/16
†Breeze Corp.	100	5⅞	5⅞	5⅞	....
†Brewst Aero	1,100	11	10⅞	11	+ ⅛
†Brown F&W.	300	4⅛	4⅛	4⅛	— ⅛
†Brown Rubb.	200	3⅞	3⅞	3⅞	— ⅛
Buckeye P L	100	31⅛	30⅞	30⅞	— ⅛
Buf N&EP pf	200	22¼	22¼	22¼	+ ⅛
†Cab El Pr vt	100	1/16	1/16	1/16	+ 1/16
†Can Col Airw	1,000	6⅞	6½	6½	— ⅛
Can Marconi.	200	1	1	1	+ 1/16
Carib Syn	1,100	1⅛	1⅛	1⅛	....
Carnation	100	39⅞	39⅞	39⅞	+ ⅛
CaroP&L $7 p	10	104½	104½	104½	+ ⅛
Carrier Corp.	700	14	14	14	....
†Catalin Am.	100	3⅛	3⅛	3⅛	+ ⅛
Cen M P 7%p	20	109	109	109	+ 2¼
†CenNYPow p	70	98⅞	97⅞	98⅞	+ 1½
Cen St El.	600	¼	¼	¼	....
Do 6% pfd.	25	2⅞	2⅞	2⅞	— ⅛
Cherry Burrell	125	13	12	13	+ ⅛
Chesebrough	50	115	115	115	+ 2
Chi Riv&Mach	300	9⅞	9⅞	9⅞	....
Childs pfd.	75	22½	22½	22½	+ ½
Cities Service	600	4⅞	4⅞	4⅞	....
Do pfd	300	56½	56	56½	— ⅛
Do pfd B.	100	4⅞	4⅞	4⅞	— ⅛
CitSvP&L $7 p	10	100	100	100	+ ⅛
Claude Neon L	100	⅝	⅝	⅝	....
†Cleve Tract.	100	5⅞	5⅞	5⅞	— ⅛
Club Al Uten	100	3	3	3	....
Cohn & Rosen	400	8⅞	8½	8½	— ⅛
†Colon Develop	900	2⅛	2	2⅛	+ ⅛
†Colo F&I war	100	6⅛	6⅛	6⅛	....
ColumG&E pfd	100	67⅞	67⅞	67⅞	— 2¼
Colum O & G	100	2⅛	2⅛	2⅛	— ⅛
CP&L 1st pfd	375	44½	43⅞	44⅞	+ ⅛
†Comm P Svc	300	35⅞	35⅛	35⅞	+ ⅛
†Com Sh M vtc	100	17⅞	17⅞	17⅞	+ ⅛
†CG&EB pfd B	10	118	118	118	+ ½
†Cons Gas Ut	200	1⅞	1⅞	1⅞	....
†Cons Ret Strs	200	3⅛	3⅛	3⅛	....
CG&E pr pfd	70	97⅛	97⅛	97⅛	— ⅛
†Copperw'd Stl	100	15⅞	15⅞	15⅞	....
Creole Pet	1,400	22	21⅞	22	+ ⅛
Croc-Wh El M	100	5⅞	5⅞	5⅞	....
Crown C In A	100	7⅛	7⅛	7⅛	+ ⅛
†Crown Drug.	200	1⅛	1⅛	1⅛	....
Darby Pet	100	4⅞	4⅞	4⅞	+ ⅛
†Dayton Rub.	550	19⅞	18⅞	18⅞	— ⅛
†Do A	140	30	30	30	....
†Decca Record	1,200	7⅞	7⅛	7⅛	....
†Dejay Strs	100	4⅛	4⅛	4⅛	— ⅛
East Gas & F	100	3⅛	3⅛	3⅛	— ⅛
Do 6 pfd.	250	21⅛	20⅞	20⅞	— ⅛
Do pr pfd.	100	47⅛	46⅛	47	....
El Bond & Sh	4,700	8⅛	7⅞	8⅛	— ⅛
Do pfd	300	69⅛	69	69⅛	....
Do $5 pfd.	100	61	61	61	— ⅛
†Electrol vtc.	300	1⅞	1⅞	1⅞	....
Emsco D&Eq.	100	11	11	11	....
†Equity Corp.	200	½	½	½	....
Do $3 pfd.	50	24	23⅞	24	+ ⅛
†Esquire Inc.	100	4½	4½	4½	....
†Fairchild Av.	900	12⅛	11⅞	12⅛	+ ⅛
†Fansteel Met.	200	12⅛	12	12⅛	+ ⅛
†Fidelio Brew.	400	⅞	⅞	⅞	+ 1/16
Fisk Rub.	600	14⅛	14	14⅛	+ ⅛
Do pfd.	150	105⅛	105⅛	105⅛	— 1⅛
FlaP&L $7pfd.	125	100⅞	100⅛	100⅞	— ⅛
Ford M Can B	50	16⅞	16⅞	16⅞	— ⅛
Ford Mot Ltd.	200	3⅛	3⅛	3⅛	+ ⅛
†Fruehauf Tra.	100	28⅞	28⅞	28⅞	+ ⅛
†GenOutAdv pf	30	78	78	78	+ 2
†Gen Tel pfd.	100	51⅛	51⅛	51⅛	— ⅛
GeoPow $5pfd.	10	89⅛	89⅛	89⅛	+ 1⅛
Glen Ald Coal.	1,000	7	6⅞	7	....
Gorham Mfg.	200	27⅛	27	27⅛	+ ⅛
Gray Mfg.	100	10⅛	10⅛	10⅛	....
†Grum'nAircE	100	15⅞	15⅞	15⅞	— ⅛
Gulf Oil	300	39⅞	39	39⅞	+ ⅛
†HartfdRay vtc	100	1⅞	1⅞	1⅞	+ ⅛
†Hazeltine.	100	27⅛	27⅛	27⅛	— ⅛
†Hearn D Strs	100	2⅞	2⅞	2⅞	+ ⅛
†Do pfd	50	18⅞	18⅞	18⅞	+ ⅛
†Hecla Min.	1,600	7⅞	7⅛	7⅞	+ ⅛
Heyden Chem.	50	73	73	73	— 2
†Hires A	100	55⅛	55	55⅛	+ 3
Horn&H5%pfd	50	110⅛	110⅛	110⅛	+ ⅛
Humble Oil.	100	66⅛	66⅛	66⅛	+ ⅛
†Hum-Ross F.	200	5⅛	5⅛	5⅛	— ⅛
Hygrade Sylv.	50	30⅛	30⅛	30⅛	+ ⅛
†Ill Ia P div ct	200	6	6	6	....
†Do pfd.	1,200	26⅛	25⅞	26⅛	+ ⅛
Ind Svc 6% pf	50	16	16	16	....
Do 7% pfd.	10	16	16	16	....
Ins Co N Am.	50	71⅞	71⅞	71⅞	+ ⅛
Int Cig Mch.	100	22⅞	22⅞	22⅞	+ 1
†Int Pap&P w	300	2⅞	2⅞	2⅞	....
Internat Pet.	3,600	17⅛	17⅛	17⅛	+ ⅛
Jer CP&L 7 pf	10	104⅞	104⅞	104⅞	+ ⅛
Jones&Lau Stl	200	32⅛	32½	32⅞	— ⅛
†Kennedy's	100	6	6	6	— ⅝
†Koppers Co pf	70	86	86	86	+ 1
†Krueger Brew	100	5⅞	5⅞	5⅞	— ⅛
Lake Shore M	1,000	24⅞	24⅞	24⅞	— ⅛
†Le Tourneau	100	34⅞	34⅞	34⅞	— ⅛
Lehigh C & N	700	2⅞	2⅛	2⅛	....
†Leonard Oil D	1,700	⅝	⅝	⅝	....
Lit Bros	400	1⅞	1⅞	1⅞	....
Lone Star Gas	700	10	10	10	....
Long Isl L pfd	200	44½	44	44	....
Do pfd B.	625	41½	40⅞	41⅛	....
†Louis L & E	200	5½	5½	5½	— ⅛
†Lucky Tiger.	100	½	½	½	....
†Lynch Corp.	50	26⅛	26⅛	26⅛	— ⅛
†Majestic R&T	500	⅝	⅝	⅝	....
†Mangel Stores	100	1⅞	1⅞	1⅞	....
Marion St Shov	100	3	3	3	+ ⅛
†Mead John.	50	157	156	156	— 4
†Mer&M Sec A	100	4	4	4	+ ⅛
†M&MS pt pf	25	30⅛	30⅛	30⅛	+ ⅛
†Merritt-C & S	100	4⅛	4⅛	4⅛	— ⅛
Mesabi Iron.	100	⅝	⅝	⅝	....
MetroEd$6 pfd	10	108⅞	108⅞	108⅞	+ 3
†MichStl Tube	100	7⅛	7⅛	7⅛	— ⅛
MidSt P Avtc	700	4⅛	4	4	— ⅛
†Mid West Corp	1,400	9⅞	8⅞	9⅞	+ ⅛
Midvale	25	110	110	110	— ½
Minn Min & M	300	58⅞	58⅞	58⅞	....
†Molybdenum.	400	6⅞	6⅞	6⅞	....
†Monogram Pi	500	1	15-16	1	+ ⅛
MontgWard A.	40	169½	169½	169½	+ ⅛
Montr LH&P.	100	25⅞	25⅞	25⅞	+ ⅛
†Mnt City Cop	100	4⅛	4⅛	4⅛	....
Mount Prod.	100	5⅛	5⅛	5⅛	....
†Mur Oh Mfg	100	10⅞	10⅞	10⅞	— ⅛
Muskogee	100	9	9	9	+ ⅛
†Nat Auto Fib	100	8⅛	8⅛	8⅛	— ⅛
†Nat Bellas-H.	600	⅝	⅝	⅝	....
†Nat Cont	500	11	10⅞	11	+ ⅛
Nat Fuel G	600	12⅛	12⅛	12⅛	....
†Nat Oil Prod	100	43⅛	43⅛	43⅛	— ⅛
Nat P&L pfd.	550	95⅛	94⅞	95	....
Nat Sugar Ref.	100	11	11	11	....
Nat Trans	1,000	9⅛	9	9	— ⅛
†Nehi Corp	300	68	67⅞	68	+ ⅛
†NewIdea Inc	100	12⅛	12⅛	12⅛	....
†NY&Hon Ros	100	27	27	27	....
NYP&L7% pf	30	118⅛	118⅛	118⅛	....
NYWatSvc pfd	130	28	27⅞	28	+ ⅛
†NiagHud Pow	2,400	5⅞	5⅞	5⅞	+ ⅛
†Do 1st pfd.	125	88	87⅞	87⅞	— ⅛
†Do 2d pfd.	50	76	76	76	— 2
†Do A war.	100	1/16	1/16	1/16	....
†NiagShMd B	100	5⅛	5⅛	5⅛	....
Niles-Bem-P	200	65	63⅞	63⅞	— 2⅛
†Nipissing Mns	300	1⅛	1⅛	1⅛	....
NorAmL&P pf	25	79⅛	79⅛	79⅛	— ⅛
†NorAmRay B	100	25⅛	25⅛	25⅛	— 1⅛
NIndPS6% pf	10	102⅛	102⅛	102⅛	— ⅛
Nor Pipe L.	500	7⅛	7	7	— ⅛
Nor Sta Pw A	400	14⅛	14⅛	14⅛	— ⅛
Ohio Brass B.	100	20⅞	20⅛	20⅛	....
Ohio Ed pfd.	50	108	107⅞	108	+ ⅛
Ohio Oil pfd.	300	99	98⅞	98⅞	— ⅛
Ohio Power pf	10	115⅛	115⅛	115⅛	+ ⅛
OhioPS 7 pf A	40	114⅛	113⅞	113⅞	— ⅛
†Okla Nat Gas	400	19⅛	19	19	— ⅛
†Do cv pfd.	25	114	114	114	....
†Oldetyme Dist	800	1⅛	1⅛	1⅛	+ ⅛
PacG&E 6 pfd	1,100	34⅛	34	34	— ⅛
Do 5½ pfd.	100	31⅞	31⅞	31⅞	....
PacP&L7%pfd	10	94⅛	94⅛	94⅛	+ 2
†PantepOil Ven	2,000	5	5	5	— ⅛
†Prkersb R&R	100	10⅛	10⅛	10⅛	....
†Pender Gr B.	100	12⅛	12⅛	12⅛	+ ⅛
Pennroad	2,200	2	2	2	....
†Pa-Cent Airl.	1,500	12⅛	12⅛	12⅛	+ ⅛
Pa P&L $6 pf	10	110	110	110	+ ⅛
Do $7 pfd.	125	111⅞	111⅛	111⅞	+ ⅛
†PaWater&Pwr	250	72	71⅞	72	+ ⅛
Pepperell	25	88⅛	88⅛	88⅛	— ⅛
†Pharis T& R	900	8	8	8	....
Phila Co	100	8	8	8	....
†Phillips Pkg.	100	5⅞	5⅞	5⅞	— ⅛
†Phoenix Sec.	1,000	7⅞	7⅞	7⅞	— ⅛
†Do pfd	200	36⅞	36⅛	36⅛	— ⅛
†Pioneer Gold.	100	1⅞	1⅞	1⅞	....
Pitts & L E.	70	59	58	58	— 1
†Pitts Metallu	100	10	10	10	....
Pitts Pl Gl.	200	102⅛	101⅛	102⅛	+ 1⅛
†Pleas V Wine	100	1⅞	1⅞	1⅞	+ ⅛
†Polaris Mng.	100	1⅞	1⅞	1⅞	+ ⅛
Pressed Met.	100	9	9	9	— ⅛
Prud Inv pfd.	50	98⅛	98⅛	98⅛	+ 1
PSInd $7 pr pf	300	92	91⅛	91⅛	....
Do $6 pfd.	250	48⅞	48⅛	48⅞	+ ⅛
PSOkla6 pl pf	40	104⅛	104⅛	104⅛	— ⅛
Do 7 pl pfd.	10	110	110	110	....
PugSP&L$5 pf	400	86	84⅞	85⅛	+ 1
Do $6 pfd.	4,025	32⅛	30	31⅛	+ 2⅛
†Pug Sd P&L.	300	13⅛	13	13⅛	+ ⅛
QuakerOats pf	10	153	153	153	+ ⅛
†Reed Roll Bit	100	26⅞	26⅞	26⅞	+ 1⅛
†Republic Avia	2,100	6	5⅞	5⅞	....
RochG&E pf D	100	101	101	101	+ ⅛
†Root Pet	100	2⅞	2⅞	2⅞	+ ⅛
†Royal Type.	100	60⅛	60	60	— 2
†Rustless I&S	300	15	14⅞	15	....
St Regis Pap	500	3	3	3	....
Do pfd	100	61	58⅞	61	+ 3
†Salt Dome O	100	7⅛	7⅛	7⅛	— ⅛
†Schiff Co	100	13⅞	13⅞	13⅞	....
Scovill Mfg	100	30⅛	30⅛	30⅛	+ ⅛
Sec Corp Gen	100	1/16	1/16	1/16	....
Seiberling Rub	600	7⅞	7⅞	7⅞	— ⅛
†Selected Ind.	400	⅝	⅝	⅝	— ⅛
†Do cvt	100	5⅛	5⅛	5⅛	— ⅛
†Do pr	50	53	53	53	+ ⅛
†Sentry S Con	6,200	⅝	⅝	⅝	+ 1/16
†Shattuck Den	600	6⅛	6	6	— ⅛
Sherw Wms	50	95	95	95	+ ⅛
Do pfd	10	114⅛	114⅛	114⅛	+ 1⅛
Sim Bd cv pf	200	19	19	19	+ 4⅛
†Sonotone	100	1⅞	1⅞	1⅞	....
So Pen Oil.	200	42⅞	42⅛	42⅞	+ ⅛
SW Penn Pl	150	22	22	22	....
SoC Ed B pfd	100	30⅛	30⅛	30⅛	+ ⅛
South Pipe L	700	5⅛	5⅛	5⅛	— ⅛
†Spalding	400	2⅞	2⅛	2⅞	....
†Do 1st pfd	70	13⅛	13⅛	13⅛	+ ⅛
†Stand Cap&S	100	15	15	15	+ ⅛
†Do pfd	550	21	19⅞	20	— 1½
†St Oil Ky.	700	20⅛	20⅞	20⅛	....
St Pow & Lt.	1,100	⅝	½	⅝	....
Do B	200	½	½	½	+ 1/16
†Stand Prod	100	9⅛	9⅛	9⅛	....
†Std Stl Sprg	300	37⅞	37⅛	37⅞	....
†Starr Co vtc	1,100	1⅞	1⅛	1⅛	....
†Sterchi Br St	100	4⅞	4⅞	4⅞	+ 1
†Sterling Brew	100	1⅞	1⅞	1⅞	+ ⅛
Stetson J B.	50	4⅞	4⅞	4⅞	+ ⅛
†Sunray Oil.	400	2	1⅞	2	....
Taggart	200	5⅛	5⅛	5⅛	— ⅛
Tampa El	100	35⅛	35⅛	35⅛	+ ⅛
Technicolor	1,300	14⅞	14⅛	14⅛	— ⅛
Tex P & L pf	20	112½	112½	112½	+ 1
†Texon O & L	100	2⅞	2⅞	2⅞	....
Thew Shovel.	50	19⅞	19⅞	19⅞	+ ⅛
Tob & All Stk	25	58⅞	58⅞	58⅞	+ 4⅛
†Tilo Roof	300	11⅞	11⅛	11⅛	— ⅛
†Trans Lux.	200	1⅛	1⅛	1⅛	— ⅛
Tubize Chat	600	10⅛	10	10⅛	— ⅛
†Tung Sol Lp.	200	3	3	3	+ ⅛
†Do pfd	100	7⅞	7⅞	7⅞	....
Udylite Corp.	200	4	4	4	....
Unexcelled Mfg	100	1⅞	1⅞	1⅞	....
†Unit Cig W St	300	⅞	15-16	⅞	....
Unit Gas	200	2	2	2	....
Do war	100	⅝	⅝	⅝	— 1/16
Un L & Pow A	300	1⅛	1⅛	1⅛	— ⅛
Do B	100	1	1	1	....
Do pfd	1,500	37⅞	36	37	— ⅛
Unit Molasses.	200	4⅞	4⅞	4⅞	....
†Unit Prof Sh	200	⅝	⅝	⅝	....
Un Shoe M.	150	81⅛	81	81⅛	+ ⅛
U S Foil B.	600	5⅞	5⅛	5⅞	— ⅛
†U S Lines pfd	2,700	4⅛	3⅛	4⅛	+ ⅛
†U S Plywood.	100	21	21	21	....
†Do cv pfd.	200	28⅛	28⅛	28⅛	....
United Stores.	100	⅜	⅜	⅜	....
†Unit Wall pap	1,600	2⅛	2	2	....
†Univ Corp vtc	200	3⅛	3	3⅛	+ ⅛
Utah Ida Sug.	200	1⅞	1⅞	1⅞	....
Utah P & L pf	200	19	18⅞	19	....
†Venezuel Pet.	100	1⅛	1⅛	1⅛	....
Virg P Svc pf	40	74	74	74	— ⅛
Vogt Mfg	100	10	10	10	— ⅛
Wag Bak vtc.	100	5⅞	5⅞	5⅞	+ ⅛
†Walker Min	100	1⅛	1⅛	1⅛	....
†Wentwth Mfg	200	1⅞	1⅞	1⅞	....
W Tex U $6 pf	10	98	98	98	+ 1⅛
West Air Exp	200	5	5	5	+ ⅛
West T & Sta.	50	16⅛	16⅛	16⅛	+ ⅛
Westmrld Inc.	150	9⅞	9	9⅞	+ ⅛
Wichita R Oil	200	5⅞	5⅞	5⅞	+ ⅛
Wms Oil-O-Mat	100	1⅛	1⅛	1⅛	— ⅛
Wis P & L pfd	10	106⅛	106⅛	106⅛	+ 1⅛
Wright Harg.	1,000	6⅛	6	6⅛	+ ⅛

DOMESTIC BONDS.

Sales, thous.	Issue	High.	Low.	Close.	Net chge.
8	AlaPow 5s '51	107½	107¼	107¼	....
8	do 5s '51	107	107	107	+ ¼
9	do 4½s '67	103	103	103	— ¼
23	AmG&E 5s 2028	106⅞	106‡	106⅞	+1-32
	[‡Represents 106 13-32.]				
49	AmP&L 6s 2016	105⅞	105⅛	105⅞	+ ⅛
3	AmSeat 6s'46 stp	100⅛	100⅛	100⅛	— ½
4	AppalElP 4½s'48	107	107	107	....
1	ArkP&L 5s '56	106⅞	106⅞	106⅞	....
85	AsElec 4½s '53	62	57⅛	60	— 1⅛
130	AsG&E 5s '50	27⅛	19⅛	22	— 5½
2	do 5½s '77	33	27	27	— 7⅛
73	do 5s '68	27⅞	20	21½	— 6
1	do 4½s '48	24⅛	24⅛	24⅛	— 2½
84	do 4½s '49	25	19	21	— 4⅞
1	AsT&T 5½s '55A	71	71	71	— ½
1	†AtlGasL 4½s'55	106⅛	106⅛	106⅛	....
21	†BaldwL 6s '50	115	113	114	— ½
28	BellTC 5s '57B	116	115⅞	115⅞	— ⅛
12	BirmEl 4½s '68	98⅞	98⅞	98⅞	....
2	BirmGas 5s '59	95	95	95	....
1	BrdRivP 5s '54	101⅛	101⅛	101⅛	+ ½
17	CanNorP 5s '53	100⅞	100⅛	100⅛	+ ⅛
1	CenPow 5s '57D	99⅛	99⅛	99⅛	+ ⅛
10	CenStEl 5½s '54	40	39⅛	39⅛	— ⅛
3	do 5s '48	39	39	39	— ⅛
12	CenStP&L 5½s'53	73⅛	72⅞	72⅞	— ⅛
10	ChiRy 5s '27 ct	48⅛	48	48⅛	+ ⅛
5	CinStRy 5½s '52	87	87	87	....
2	do 6s '55B	90	90	90	....
10	CitiesSer 5s '58	76⅞	76⅛	76⅛	— ⅛
22	do 5s '50	77⅛	77	77⅛	— ⅛
17	CitSP&L 5½s '49	92	91⅞	91⅞	....
31	CitSPow 5½s '52	91⅞	91	91½	— ½
4	ComP&L 5s '57	93⅞	93⅞	93⅞	— ⅛
1	†CGELB 3¼s '71	110⅛	110⅛	110⅛	+ ⅛
2	†do 3s '69	108⅞	108⅞	108⅞	....
6	†ConGUt 6s '43st	82	81⅛	82	— 1
99	ContG&E 5s '58A	93	92⅛	92⅞	....
13	CudPack 3⅜s '55	96⅛	96	96	— ⅛
19	†East+&F 4s'56A	80⅞	80	80	— ⅛
107	ElecP&L 5s 2030	82⅞	82	82	— 1
3	EmpDisE 5s '52	104	104	104	....
33	FlaP&L 5s '54	104⅛	104	104⅛	....
10	FlaPw 4s '66C	99⅛	99	99⅛	+ ⅛
6	GaryE&G 5s'44st	101	100⅞	100⅞	— ⅛
5	GenBronze 6s '40	81	81	81	— ⅛
12	GenPbU 6½s '56	100	99⅛	99⅞	— ⅛
7	GenWWk 5s '43A	98⅞	98⅞	98⅞	+ ⅛
2	GeoPow 5s '67	106⅛	106⅛	106⅛	....
8	GeoP&L 5s '78	68	66⅞	67⅞	+ ⅛
1	HousGG 6½s '43	103	103	103	— ⅛
3	HousL&P 3½s'66	110⅞	110⅞	110⅞	+ ⅛
1	†HygFd 6s '49A	69⅛	69⅛	69⅛	+ 1⅛
3	†HygF 6s '49B	68⅛	68⅛	68⅛	+ 1⅛
18	IllP&L 5s '56C	103⅛	102⅞	103	— ⅛
2	do 5½s '57	99⅛	99⅛	99⅛	....
9	do 6s '53	105⅞	105⅞	105⅞	+ ⅛
6	do 5½s '54B	105	104⅞	105	+ ⅛
1	IndHydEl 5s'58	99⅞	99⅞	99⅞	+ ⅛
15	Ind Svc 5s '50	72	71⅛	71⅛	— 1
6	do 5s '63A	70⅛	70	70	— 1⅛
4	IndplsGas 5s'52	63	62⅛	63	+ ⅛
9	IndplsP&L3⅛s'68	109⅛	109	109⅛	+ ⅛
1	IntersPow 6s'52	50⅛	50⅛	50⅛	....
27	do 5s '57	67	65⅞	66	— ⅛
2	IaP&L 4½s'58A	108⅞	108⅞	108⅞	— ⅛
1	JerCP&L4½s'61C	105	105	105	....
13	do 5s '47B	104	104	104	+ ⅛
5	Ky Util 6½s'48D	105⅛	105⅛	105⅛	— ⅛
5	do 6s '69I	102⅛	102⅛	102⅛	....
5	do 5s '61H	104	104	104	....
2	†LSupDP3½s'66A	106⅛	106⅛	106⅛	+ ⅛
1	LibMcN&L 5s'42	102⅞	102⅞	102⅞	....
12	LongIslLt 6s'45	105⅛	104⅞	105⅛	+ ⅛
5	MidStPet6½s'45A	100⅛	100⅛	100⅛	....
3	MilwGLt 4½s'67	101	101	101	....
54	MinnP&L4½s'78	102⅞	102⅛	102⅞	+ ⅛
1	do 5s '55	105⅞	105⅞	105⅞	....
9	MissP&LCo 5s'57	104⅛	104	104⅛	+ ⅛
2	Miss Pow 5s '55	103	102⅞	102⅞	— ⅛
22	†MoPubSvc 5s'60	96⅞	96⅛	96⅛	— ⅛
21	Nas&Suf 5s '45	99⅞	99⅞	99⅞	....
6	NatP&L 6s2026A	112	111⅛	111½	— ⅛
10	do 5s 2030B	107⅛	107	107	— ⅛
2	NatPubS 5s'78ct	25	25	25	+ 1
14	NevadaCalE5s'56	79⅞	79	79⅛	— ⅛
18	NEngG&E 5s'50	71	70½	71	— ⅛
19	do 5s '48	70⅞	69⅞	70	— ⅛
28	do 5s '47	71	70	70⅞	— ⅛
9	NEngPw 5½s'54	100⅞	100⅞	100⅞	....
14	do 5s '48	99⅞	99⅛	99⅞	+ ⅛
3	NYP&O 4½s'50wa	82	81	81	— 1
23	NYStE&G4½s'80	105⅞	105⅛	105⅛	— ⅛
2	NAmL&P5½s'56	102⅞	102⅞	102⅞	....
1	NConUt 5½s'48A	49⅞	49⅞	49⅞	+ ⅛
9	Nor'w PS 5s '57	105	105	105	+ ⅛
3	Ogden Gas 5s '45	110⅞	110⅞	110⅞	....
9	Ohio Pow 3¼s'68	108⅛	108	108⅛	....
7	OhioPubSv 4s'62	109⅛	108⅞	109	....
2	†OklaNatG3⅛s'55	107⅞	107⅞	107⅞	....
3	PacG&E 6s'41B	109⅞	109⅞	109⅞	— ⅛
37	Pac P&L 5s '55	97	96⅞	97	+ ⅛
6	PenCenP&L4½s77	103⅛	103	103⅛	+ ⅛
2	do 5s '79	104⅛	104⅛	104⅛	+ ⅛
1	Pen El 4s '71F	105	105	105	....
2	Pen-O E 5½s '59	107⅛	107	107⅛	+ ⅛
2	PeoGL&C 4s '81B	97⅞	97	97	— ⅛
7	do 4s '61D	98⅞	98⅞	98⅞	....
7	PhilaEP 5½s '72	114⅛	114	114	....
6	Pitts Stl 6s '48	100⅛	100⅛	100⅛	+ ⅛
4	Port G&C 5s '40	88⅞	88⅞	88⅞	— ⅛
5	do 5s '40 ct	88⅞	88⅞	88⅞	— 1⅛
2	Poto Ed 5s '56E	108⅞	108⅞	108⅞	....
11	PowCC 4½s '59B	91⅛	90	90	— ⅛
36	PuSP&L 5½s '49	100⅞	99⅞	100	....
9	do 5s '50C	99⅞	99⅞	99⅞	....
45	do 4½s '50D	96⅞	96⅛	96⅞	+ ⅛
2	Qu Bor G 5½s'52	98⅞	98	98⅞	+ ⅛
3	†SafeHW 4½s'79	108⅛	107⅞	108⅛	+ ⅛
5	ShW&P 4½s '67A	97⅛	97⅛	97⅛	+ ⅛
15	do 4½s '70D	97⅛	97⅛	97⅛	+ ⅛
1	Sher-Wyo 6s '47	93⅛	93⅛	93⅛	....
8	SE P&L 6s2025A	111⅛	110⅞	111⅛	+ ⅛
9	So C Pw 5s '57	100⅛	100⅛	100⅛	— ⅛
2	†SoCEd 3⅛s '60	110	109⅞	109⅞	— ⅛
1	†do 3⅛s '60B	110	110	110	....
2	SolndRy 4s '51	51	51	51	— ⅛
1	So'wATel 5s'61A	105	105	105	— ⅛
2	So'wP&L6s2022A	105	105	105	— ⅛
9	StdG&E 6s '48 st	72⅛	71⅞	72⅛	+ ⅛
8	do 6s '48 cv st	72⅛	71⅞	72⅛	+ ⅛
20	do 6s '51	71⅛	71⅛	71⅛	— ⅛
3	do 6s '57	71⅛	71⅛	71⅛	— ⅛
9	do 6s '66	71⅛	70⅞	71⅛	— ⅛
6	do 6s '57	71	70⅞	71	....
16	†Starrett 5s '50	21⅞	21⅞	21⅞	+ ⅛
2	Tex El S 5s '60	105	104⅞	105	+ ⅛
1	TexP&L 6s2022A	116⅛	116⅛	116⅛	+ 1⅛
4	do 5s '56	107⅛	107⅛	107⅛	— ⅛
6	TideWP 5s '79A	103	103	103	....
6	TwCRT 5½s'52A	65⅛	65⅛	65⅛	+ ⅛
2	†U&Co6s'504th st	10	9⅞	9⅞	— ⅛
1	Un El NJ 4s '49	118⅞	118⅞	118⅞	+ ⅛
8	UnL&P 6½s '74	88⅞	88⅞	88⅞	+ ⅛
3	do 6s '75	87⅛	87⅛	87⅛	+ ⅛
1	do 5½s '59	107⅞	107⅞	107⅞	+ ⅛
9	UnL&Ry 5½s '52	93⅞	92⅞	92⅞	— ⅛
3	do 6s '52A	118⅛	118⅛	118⅛	....
1	do 6s '73A	84⅛	84⅛	84⅛	....
5	Va P S 6s '46	100⅞	100	100⅛	+ ⅛
1	do 5½s '46A	102⅞	102⅞	102⅞	....
8	do 5s '50B	102	101⅛	101⅞	— ⅛
7	West N U 6s '44	54	53⅞	54	+ ⅛
1	†WiscP&L4s'66A	106⅛	106⅛	106⅛	+ ⅛
5	Yad R P 5s '41	105	104⅞	104⅞	— ⅛
7	Yk Rys 5s '47 st	98⅛	98⅛	98⅛	+ ⅛

FOREIGN BONDS.

Sales, thous.	Issue	High.	Low.	Close.	Net chge.
1	FinRMB 5s '61st	27	27	27	....
3	GerCMun 6s '47	12⅛	12⅛	12⅛	....
10	PiedH-E 6½s'60A	45½	45½	45½	+ ⅛
1	RuhrG 6½s '53A	18⅛	18⅛	18⅛	—12⅛
1	Stin 4s '40 2d st	29	29	29	+ ⅛
5	Un El Sv 7s '56	44	44	44	— 1

*Ex dividend. †Fully listed; all others are dealt in on the unlisted trading basis. xr—Ex rights. xin—Ex interest. ur—Under rule. ww—With warrants. §Matured bonds; negotiability impaired during investigation.

INVESTING COMPANIES

[Nominal Quotations.]

The following quotations are supplied to the Associated Press in New York by the Investment Brokers' Conference, Inc., which receives them from the sponsors of the different companies. The quotations represent prices of the shares based on yesterday's closing prices of the underlying securities. They are unlisted quotations.

	Bid.	Asked.
Administered Fund 2d, Inc.	12.39	13.18
American Business Shares, Inc.	3.35	3.71
Boston Fund, Inc.	15.88	17.08
Chemical Fund	10.66	11.53
Dividend Shares, Inc.	1.24	1.36
Fidelity Fund, Inc.	19.26	20.73
Fundamental Investors, Inc.	17.65	19.18
General Investors Trust	4.98	5.43
Incorporated Investors	16.37	17.60
Massachusetts Investors Trust	21.07	22.66
New England Fund	12.85	13.85
Selected American Shares	9.15	9.98
Supervised Shares, Inc.	10.20	11.09
Trusteed Industry Shares	.87	.97

Boston, Mass., January 10, 1940

At a regular meeting of the Board of Directors of The First Boston Corporation held on January 10, 1940, a dividend of $1.00 per share was declared on the capital stock of the Corporation payable January 22, 1940, to stockholders of record as of the close of business on January 12, 1940.

JOHN C. MONTGOMERY, *Vice President and Treasurer.*

New England's Oldest and Largest Banking Institution

The FIRST NATIONAL BANK of BOSTON

1784 ★ 1940

24 BANKING OFFICES IN BOSTON

FOREIGN BRANCHES IN ARGENTINA* AND CUBA

*The Buenos Aires branch is the largest North American branch bank in South America

A CONDENSED STATEMENT of CONDITION

Covering all Offices and Foreign Branches as of December 30, 1939

RESOURCES

Cash and Due from Banks		$392,089,833.97
United States Government Securities		120,480,310.38
State and Municipal Securities		22,321,623.38
Collateral Demand Loans to Banks and Brokers		12,991,354.52
Loans, Discounts and Investments		275,115,013.86
Customers' Liability Account of Acceptances		8,525,712.95
Banking Houses		12,768,701.00
Accrued Interest Receivable and Other Assets		3,043,292.99
Total		$847,335,843.05

LIABILITIES

Deposits		$739,025,406.85
Acceptances Executed for Customers		9,527,432.11
Items in Transit with Foreign Branches		4,614,877.05
Reserves, including Interest, Taxes, Dividend, Unearned Discount and Contingencies		12,949,433.01
Capital	$27,812,500.00	
Surplus and Profits	53,406,194.03	81,218,694.03
Total		$847,335,843.05

The figures of Old Colony Trust Company, which is beneficially owned by the stockholders of The First National Bank of Boston, are not included in the above statement.

Member of the Federal Deposit Insurance Corporation

Commerce

Chicago Daily Tribune.

THE WORLD'S GREATEST NEWSPAPER

Finance

THURSDAY. JANUARY 11. 1940.

* * * * 23

ASSOCIATED GAS FILES PETITION IN BANKRUPTCY

Dividends Forbidden by SEC Order.

Utica, N. Y., Jan. 10 [Special].—The Associated Gas and Electric company, top holding concern in a billion dollar utility network, today filed a petition for reorganization under chapter 10 of the bankruptcy law in federal court here. It is the biggest utility system to enter bankruptcy court since Samuel Insull's 5 billion dollar empire crashed in 1932.

R. J. Whiteford blames action on SEC order.

The petition climaxed a day of fast moving events. The Securities and Exchange commission cut off the company's principal source of income and the president of the company announced this action left no alternative but the bankruptcy petition.

Another Petition Expected.

Company sources said that the Associated Gas and Electric corporation, the system's biggest subsidiary holding concern, will probably also file a bankruptcy plea.

A. G. & E. company owns the entire capital stock of A. G. & E. corporation, which was forbidden by the SEC to pay dividends on the stock or $557,000 interest on a $71,805,120 note held by the parent company. The corporation controls nearly all of the system's 172 far flung operating and subholding concerns, and its dividend and interest payments are almost the only source of income of the A. G. & E. company.

Roger J. Whiteford, newly elected president of the top holding unit, said the SEC action forced bankruptcy by leaving the company no ready cash with which to pay $262,400 interest due next Monday on certain of its debentures.

Reports Larger Cash Holdings.

"The Associated Gas system has in it today more cash than at any time for several years, and the operating companies have shown a tremendous increase in earnings in the last few months," Whiteford said.

The petition listed liabilities of $444,345,050 and assets of an equal amount. J. Lee Rice, treasurer of the company who filed the petition, said that economies were wiped out by taxes which jumped from $6,000,000 in 1928 to $18,000,000 last year, and by rate reductions of $19,000,000 in the same period.

Last November the SEC ordered subsidiary companies not to pay dividends or interest to the parent company after it had rejected a "streamlined" integration plan on the grounds that it attempted to sustain too great a capitalization.

Plea Pending Nearly a Month.

On Dec. 13 A. G. & E. corporation asked permission to make the dividend and interest payments, but this was denied today.

The SEC order said that the proposed payments were "designed to benefit A. G. & E. company without regard to possible effect on A. G. & E. corporation. To pay dividends . . . would be to impair the financial integrity of the corporation."

Company officials said A. G. & E. company ordinarily keeps only a few thousand dollars on hand. It was the custom for funds to be passed up to the top unit by subsidiaries in the form of dividends or interest on borrowings.

In Washington, D. C., Jerome Frank, chairman of the SEC, and Robert E. Healy, a commissioner, said the company needed reorganizing. Healy asserted the large amount of cash now in the system meant little because of the difficulty of moving it up to the parent companies.

Trace Connection with Hopson.

Healy said that he had found Whiteford, who was formerly general counsel for the Federal Housing administration, "a very fair and honestly inclined sort of gentleman," but that he "owed his presence" in Associated Gas to two sisters and a brother-in-law of Harry C. Hopson, who headed the company until his retirement in 1935.

During the senate stock market inquiry in 1933 Hopson disclosed that he and his family drew $3,187,000 in profits from the system between 1929 and 1933. Other official investigations have been made of the system during the last 15 years.

Healy said that the receivership should be beneficial for the system, because "it ought to free the sound operating companies."

Annual Production of Passenger Cars and Trucks in the United States and Canada

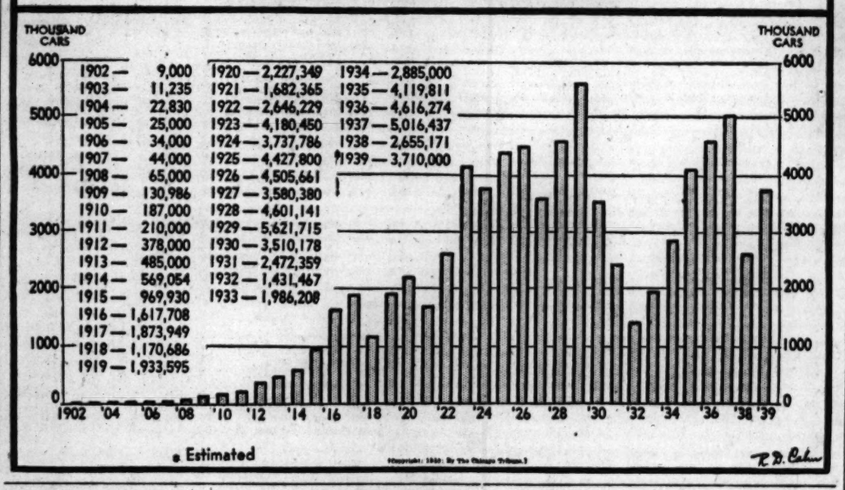

Re-elect Mayer for Third Term as A. of C. Head

Oscar G. Mayer, president of Oscar Mayer & Co., meat packer, yesterday was elected president of the Chicago Association of Commerce for the third consecutive term. The vote was the largest in the association's history. Only once before had a president served more than two years.

Oscar G. Mayer.

Donald M. Nelson, executive vice president of Sears, Roebuck & Co., was named first vice president of the association. Ten other vice presidents were elected, including four who will fill new offices created to supervise the work of putting the Greater Chicago plan into operation.

New Offices Created.

The four new offices and the men named to fill them are Vice president, all-Chicago council, Frank A. Hecht, industrialist; vice president, education and culture, William Bachrach of the Dearborn company; vice president, special events, Avery Brundage of Avery Brundage company, and vice president, construction industries, Gerhardt F. Meyne, contractor.

The other vice presidents are Lawrence H. Whiting, American Furniture Mart; C. M. Wynne, Overseas Industries, Inc.; C. J. Whipple, Hibbard, Spencer, Bartlett & Co.; Richard Hackett, Central Manufacturing district; Thomas B. Hogan, Yellow Cab company, and Guy E. Reed, Harris Trust and Savings bank. A. R. Floreen, vice president of the City National Bank and Trust company, was elected general treasurer of the association.

William R. Dawes, who headed the association from 1924 to 1928, was the only president other than Mayer elected for more than two years.

Helped Launch New Plan.

Mayer's reëlection is in recognition of his work in helping to launch the Greater Chicago plan for civic improvement, associates said.

As vice president of the All-Chicago council, Hecht's job will be to develop a city-wide council to act on all matters affecting the city's continued progress and welfare. Bachrach will endeavor to focus attention on Chicago's position as an educational and cultural center.

Brundage was named to develop Chicago events of nation-wide interest of types comparable with the New Orleans Mardi Gras for the purpose of attracting visitors to the city. Meyne will attempt to solve problems retarding the development of the construction industry in the city.

Formal installation of the officers will be held at the association's annual meeting Jan. 24.

General Electric Orders Rise 77 Pct. in Quarter

Orders received by the General Electric company during the fourth quarter of 1939 totaled $112,166,535, or 77 per cent more than in the final 1938 quarter, Charles E. Wilson, president, announced yesterday. Total orders for last year aggregated $360,748,386, a gain of 43 per cent over the $252,176,223 for 1938.

MANUFACTURERS PLAN CAMPAIGN TO BOOST LATIN AMERICAN TRADE

A campaign to increase Illinois exports to Latin America by at least 50 per cent will get under way Tuesday at a meeting of the Illinois Manufacturers association at the Hotel Sherman.

Knud Nielsen, chairman of the association's foreign trade committee and manager of foreign sales of the Belden Manufacturing company, said in announcing the meeting that conditions are favorable for a large increase in Latin American trade.

"As a result of the war Illinois and other midwestern states are in a position to obtain a good share of the Latin American business which formerly went to Germany and Great Britain," he said.

"Elimination of German competition alone places the United States in a position to increase its trade in Latin America 50 per cent."

Eighteen Latin American consular representatives in Chicago have been invited to the association's forum.

WALGREEN PICKS TWO DIRECTORS; SON PRESIDES

Stockholders of the Walgreen company yesterday elected A. L. Starshak, vice president, and R. E. Walker, manager of the agency division, to the board of directors. The annual meeting was presided over for the first time by Charles R. Walgreen Jr., president of the company and son of its founder.

Active direction of the vast drug enterprise was placed in the hands of Walgreen and another young executive, Justin W. Dart, general manager, by the recent death of the senior Walgreen. The meeting had been adjourned until yesterday because of Mr. Walgreen's death.

One of the two vacancies on the board had existed for more than a year and the second was caused by the death of Mr. Walgreen. At a director's meeting later in the day all officers were reëlected, altho the office of chairman of the board was left unfilled.

CUDAHY PACKING RE-ELECTS ALL OF ITS OFFICERS

Officers of the Cudahy Packing company were reëlected yesterday at a meeting of the board of directors in Chicago, after the stockholders, meeting in Portland, Me., had elected the directors earlier in the day.

The reëlected officers include E. A. Cudahy, chairman of the board, and E. A. Cudahy Jr., president.

The two Cudahys, William Diesing, F. W. Hoffman, L. C. Steele, and F. E. Wilhelm were reëlected directors. P. B. Thompson was elected to the board to replace A. W. Ruf, who retired after being with the company 50 years. Thompson was elected treasurer of the company last year.

Canadian Loan Is Problem to U. S. Investors

New York, Jan. 10 (AP).—Canada's first national war loan, on which subscription books will open Monday, poses a serious problem for Americans with billions invested in business in Canada, important Wall street sources said today.

If Americans do not participate in the loan some fear it may not set well with Canadian customers, it was explained, but at the same time the neutrality law prevents Americans from buying the bonds.

A good part of the American stake in the dominion is in the form of Canadian incorporated subsidiaries of American companies. Washington legal experts said today such subsidiaries, incorporated under the laws of Canada, could invest their own profits or surpluses in the new Canadian bonds without violating the neutrality act.

Doubt Transfer of Funds Legal.

These experts, however, said they did not regard as legal the transfer of money by an American parent corporation to a Canadian subsidiary for such purposes.

Some Wall street sources said there was doubt among some corporation lawyers as to the status of wholly owned subsidiaries, and that the question as to whether they could invest might have to be interpreted.

Head officers of American corporations with Canadian branches and subsidiaries were said to have received word thru Canadian banks and other channels of the forthcoming loan this week with considerable uneasiness. Some said word was passed along in a manner which seemed to indicate their Canadian businesses were expected to take their share of the bonds.

Neutrality Law Is Cited.

It was pointed out that the neutrality law enacted last November makes it unlawful, under section 7, "for any person within the United States to purchase" any bonds or other obligations issued by a foreign country after it has gone to war. Many Canadian subsidiaries of American companies are incorporated in Canada, and under Canadian law, treated as Canadian corporations.

Canadian Finance Minister J. L. Ralston, in discussing plans for the loan, said it would be purely a domestic loan offered only to Canadian investors, and was not in any sense a "forced loan" in that any classes of investors were being told that they must subscribe. Announcement of the amount of the loan, the interest rate and maturity, is expected Friday.

The latest estimate of the department of commerce placed investments of United States citizens in Canada at $3,809,000,000.

General Motors Has Debut Party for 25 Millionth Car

General Motors corporation will celebrate the building of its 25,000,000th car with a program tonight in a Detroit auditorium.

LARGER OUTPUT FORCES DECLINE IN HOG PRICES

Rates Off 40c Since Start of Week.

The best grade of live hogs sold yesterday in the Chicago market at $5.50 a hundred pounds. This compared with a peak price of $9.40 reached early last September immediately after the outbreak of war in Europe.

Yesterday's break in prices, which carried top grade hogs down 40 cents from the quotations prevailing at the beginning of the week, marked a continuation of the almost uninterrupted decline which has been under way since last September. Two factors—the near record production of pork and the shrinkage in export sales—are blamed for the decline.

Feed Corn Unprofitable.

At present prices, live stock men said, it is unprofitable for farmers to feed corn to their hogs. They can realize more on their grain by pledging it to the government for loans at the rate of 57 cents a bushel or by selling it on the open market.

Hog receipts at the Chicago market yesterday totaled 29,000 head, including shipments made direct to packers. This raised the total for the first three days of the week to 103,700 head which compares with 77,909 head on the corresponding days of last year. In the corresponding period last week [which included the New Year's holiday] receipts amounted to 59,141 head.

Production Sharply Higher.

The market weakness developed as the department of agriculture made public its report on December pork production. The report disclosed that pork production last month was the largest for any month since January, 1934. In only one month since December, 1928, has domestic production exceeded last month's total.

Packers slaughtered 5,236,421 hogs in December against 4,436,799 in November, 1939, and 4,346,079 in December, 1938. The month's production was 32 per cent higher than in December, 1937.

Packers said yesterday that export demand for American pork products is not large enough to absorb the increased production which is depressing the market. The bulge in

[Continued on page 25, column 2.]

Furniture Business Better; Chicago Shows Set Records

Buyers of furniture, pots, pans, linens, lamps, bedding, refrigerators, radios, and every other item used in the modern home are pouring into crowded exhibits at the American Furniture Mart and the Merchandise Mart this week. Officials of the markets reported yesterday that the buyers are not just "looking around," but are placing substantial orders.

The annual mid-winter house furnishings market opened Monday and will continue for two weeks. New records are being established in almost every division—sales are soaring, attendance is the largest on record, prices are higher, more quality goods is being sold, more exhibits are being shown.

Percy Wilson (left), and Lawrence Whiting report big business gains at current furniture markets.

Chicago Leads Wholesale Field.

Already the 14 year old furniture expositions have established Chicago as the largest wholesale furniture market in the United States. Far outstripping other centers, Chicago accounted for a billion dollars in wholesale housefurnishing business last year, or 40 per cent of the nation's total of 2½ billions.

During the current market buyers are expected to order nearly $100,000,000 in house furnishings, according to the market officials. Follow-up orders, placed after the market is over, may boost the total to two or three times that figure.

Lawrence H. Whiting, president of the American Furniture Mart, where the National Home Furnishings exposition is being held, reported that registrations of buyers last night passed the 7,000 mark or 10 per cent more than a year ago.

Number of Buyers up 8 Per Cent.

Percy Wilson, managing director of the Merchandise Mart and its International House Furnishings exposition, reported an attendance of 5,336 buyers from 47 states, a gain of 8 per cent over the first three days of the 1939 market.

The Merchandise Mart has 1,800 exhibitors, and the American Furniture Mart 1,500. More than 22,000 buyers are expected to attend the exhibitions before the end of the current market.

Wilson said that orders were being placed in substantial volume 3 days before the market officially opened. This, he said, along with an increa in the size of buyers' orders and signs that buying will hold up well for the remainder of the showing, indicate that this exposition will be the largest ever staged in Chicago.

Current Inventories Low.

Whiting said that the business pickup in the final quarter of 1939 has depleted retailers' inventories and spurred buying. House furnishings men are confident that sales will be good this year, he said, predicting that half a million new single family homes will be built in 1940. This will add half a billion dollars to the industry's volume, Whiting estimated.

Expansion of the markets to include all types of house furnishings and appliances has greatly increased their volume of business, he said. Originally only furniture was sold.

U. S. STEEL SHIPS LARGEST AMOUNT SINCE APRIL, '37

Shipments of finished steel products by subsidiaries of the United States Steel corporation totaled 1,304,284 tons in December, highest since April, 1937, when approximately 40,000 more tons were shipped. The December figure compared with 1,270,894 in November, the corporation reported yesterday, and with 694,204 in December, 1938.

"Big Steel" shipped a total of 10,652,150 tons during 1939, according to the report, against an adjusted 1938 total of 6,655,749 tons.

LOSS CONVERTED INTO NET PROFIT BY N. Y. CENTRAL

The New York Central railroad reported yesterday that it had replaced its 20 million dollar loss incurred in 1938 with a small profit during the 11 months ended Nov. 30, 1939.

Net income, after charges, of railroads reporting yesterday follows:

	November. 1939.	1938.
Ind Harbor Belt	$ 136,781	$ 117,541
N. Y. Central	1,936,913	104,581
Pitt & Lake Erie	660,540	276,613
11 Months Ended Nov. 30.		
Ind Harbor Belt	1,551,656	890,449
N. Y. Central	382,834	*20,413,440
Pitt & Lake Erie	2,769,436	1,518,651

*Net loss.

CHICAGO BANKS MAY BE C. & E. I. BOND TRUSTEES

Reorganization Plan Approved by Court.

Kenneth D. Steere, chairman of the board of the Chicago and Eastern Illinois Railway company, yesterday announced that Chicago banks will probably be made trustees of the two new bond issues which the reorganized railroad will issue.

Kenneth D. Steere.

"A business should use the banks in the community where it is located and which it serves," Steere declared.

[The Tribune has advocated for many years that Chicago banks be made trustees, registrars, and transfer agents for security issues of corporations whose operations are centered in this area.]

Court Makes Plain Operative.

Steere made the statement after attending a hearing at which Federal Judge John P. Barnes indicated he would approve the confirmation of the vote of security holders of the C. & E. I. Later in the day Judge Barnes signed an order approving the vote and setting in motion the machinery which will return the railroad to private management after more than six years in the federal courts.

When asked what Chicago banks would be made trustees of the bond issues, Steere said the reorganization committee appointed yesterday by Judge Barnes had taken no action on the matter yet, but that he "hoped

[Continued on page 25, column 4.]

INSULATE NOW
BARGAIN FOR CASH
Genuine rock wool. 3 carloads received. Special low price on homes or flats. Installed by machine. Expert workmanship. Free estimates.
Reliance Construction Co.
1449 Augusta Blvd. Austin 2721

MONEY TO LOAN
ON
Chicago and Suburban Realty.
Construction, Reorganization and FHA Loans
HEITMAN TRUST CO.
3rd Floor Otis Bldg.
10 S. La Salle St., Chicago
Franklin 2400

money magic
No trick at all to going places financially, once you see our compound earnings work magic on savings invested here. So convenient, too—start with a dollar or more.
First Federal Savings AND LOAN ASSN. of Chicago
130 S. La Salle Cen. 8100
Safety Insured by F.S.L.I.C.

'Order from Horder' —— 70" Steel STORAGE CABINET
January Sale Price
Only $16.65

This handsome 70-inch all steel storage cabinet was made especially for Horder's to satisfy the increasing demand from customers for added storage space in individual cabinets. Dust-proof, 4 fixed shelves—over 10½" clearance with reinforced full length double doors—enclosed base. Set up, ready to use. Olive green. Weight 119 lbs.
No. 1870—$16.65
SPECIAL LOW JANUARY PRICES on Hundreds of Items in STATIONERY, OFFICE SUPPLIES and FURNITURE
CALENDARS and DIARIES All Kinds for All Needs
HORDER'S, Inc.
9 Complete Chicago Stores
All Telephones: FRanklin 6760

Reproduction of an advertisement published in 1920—

Chicago-Made Farm Implements Encircle Globe

EVERY agricultural nation on earth, from Siberia to the Argentine uses Chicago-made farm implements. Japan, China, Australia, South Africa, the Fiji Islands—wherever you find farms, you will find Chicago tractors, harvesters, plows or threshing machines at work. In the concentrated manufacture of agricultural implements and farm operating equipment, Chicago leads the world. The total value of farm implements made here yearly is well over $100,000,000. This essential industry has done its part to give Chicago its present position in the commercial world.

Chicago, the Wonder City—The commercial progress of Chicago is one of the marvels of the century. In common with other financial institutions, the growth of the Harris Trust and Savings Bank is largely dependent on the growth of Chicago. And the growth of Chicago rests on the faith and vision of its citizens. In a series of advertisements, of which this is the *Eighth*, we are trying to set forth a few of the achievements of this great city. Chicago will continue to contribute to the benefit of its citizens in proportion to their faith in its future.

Harris Trust & Savings Bank
Organized as N. W. Harris & Co. 1882. Incorporated 1907
HARRIS TRUST BUILDING, CHICAGO
Capital and Surplus, $5,000,000

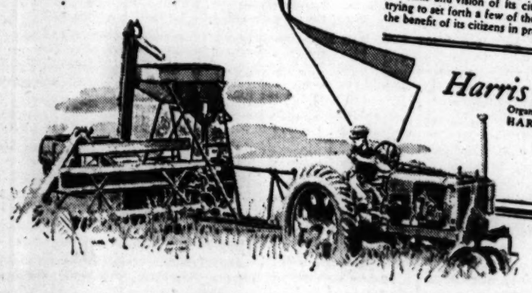

MANY changes have taken place in this great industry in 20 years, but Chicago continues to be the farm equipment center of the world.

Harris Trust and Savings Bank
Organized as N. W. Harris & Co. 1882 • Incorporated 1907

	1920	1940
Capital, Surplus and Undivided Profits	$ 6,000,000	$ 17,440,000
Deposits	32,982,000	271,491,000

Member Federal Deposit Insurance Corporation

Stocks, Bonds

NEW YORK STOCK TRANSACTIONS

Wednesday, January 10, 1940.
Shares sold today.....599,250
Year ago.....671,350

Wednesday, January 10, 1940.
Total sales 1940 to date.....5,459,390
Total sales 1939 to date.....8,536,600

New York Stocks.

New York, Jan. 10 (AP).—A stock market tired of small liquidation turned around in the late trading today and enabled leaders to erase early losses and even push ahead for fractional gains in many cases.

The reversal came, brokers said, not on account of any particularly favorable new items, but because offerings failed to appear at near the bid prices, and shorts, who had counted on further decline, began to cover.

Steels, motors, aircrafts, and utilities led in the final little buying boomlet, altho all were not able to hold their slight advances thru to the close.

Some miscellaneous manufacturing specialties received support from time to time, and a few of the rails came back after a disappointing earlier performance.

Dispatches from Washington were appraised cautiously. Many traders found indications of reduced governmental expenditures in the senate's approval of a proposal for a joint congressional budget making committee, but others raised a doubt as to whether the house could be induced to go along.

Acceptance, in general, by the house appropriations committee of the President's recommendations for immediate emergency defense and neutrality appropriations was about in line with what had been expected.

New York Bonds.

New York, Jan. 10 (AP).—Finnish, Norwegian, and Latin American government issues led a forward movement in the bond market today while most corporate loans fluctuated uncertainly.

Altho utilities in general gained slightly, bonds of the Associated Gas & Electric company, listed on the Curb, slumped 2 to more than 7 points on a voluntary reorganization action in Federal court and a Securities and Exchange commission decision forbidding Associated Gas & Electric corporation, a subsidiary, from paying or declaring dividends on its capital stock and interest on its 5 per cent cumulative note. Both stock and note are held by Associated Gas & Electric company. United States government loans were quiet, ending 10-32 point higher to 6-32 lower. Gains of around a point were common among the Finnish and Norwegian bonds. Dollar loans of Uruguay, Buenos Aires, Brazil, and Peru, were almost equally strong. .

Chicago Stocks.

A mixed trend prevailed in slow trading on the Chicago Stock exchange yesterday with only one of the 95 issues reaching a new high. Declines outnumbered advances, but volume totaled only 29,000. Central and Southwest Utilities preferred again reached a new peak, climbing two points to 76. Volume leaders included Middle West corporation, up ⅝ to 9¾, and Commonwealth Edison, up ⅛ to 32¼.

Bank Stocks.

American National stock erased its Tuesday decline in bank stock trading yesterday, climbing back two points to 212. Chicago Title closed a point higher to 122 bid and Continental Illinois was half a point higher at 93 bid. Other issues were steady.

CHICAGO.

[Nominal quotations.]

	Yesterday. Bid.	Ask.	Jan. 9. Bid.	Ask.
American National	212	220	210	220
Chicago Title	122	124	121	124
City National	114	118	114	118
Continental Illinois	93	95	92½	94½
First National	228	232	228	231
Harris Trust	308	312	308	312
Northern Trust	562	572	562	572

NEW YORK.

Bankers Trust	59¾	61¼	59¾	61¾
Bank of Manhattan	17	18⅛	16⅞	18
Central Hanover	105¼	108¼	104½	107¾
Chase	36¾	38¼	36¾	38⅝
Chemical	51	53	50¾	52¾
First National	1930	1970	1920	1960
Guaranty	295	300	296	301
Irving	12¾	13⅜	12¾	13⅜
Manufacturers Trust	39¼	41¼	39¼	41¼
National City	30	32	29½	31½
New York Trust	113¼	116¼	112½	115¼

OTHER BANKS.

Bank of America	35½	37¼	35½	37¼
First National Boston	47	49	47	49

WHAT STOCKS DID

[Wednesday, January 10, 1940.]

NEW YORK STOCKS.

TRIBUNE AVERAGES.

25 indus. 25 rails. 50 stks.

High	195.66	23.88	100.77
Low	194.71	23.72	100.21
Close	195.29	23.85	100.57
Net change	+0.25	+0.01	+0.13

ASSOCIATED PRESS AVERAGES.

30 indust. 15 rails. 15 util. 60 stks.

Net change	+0.1	+0.1	+0.1	+0.1
Wednesday	72.7	19.8	40.3	51.2
Previous day	72.6	19.7	40.2	51.1
Month ago	72.3	20.5	39.3	50.9
Year ago	73.8	21.5	36.1	51.1
'39-'40 high	77.0	23.8	40.6	53.9
'39-'40 low	58.8	15.7	33.7	41.6
1938 high	79.5	23.5	37.8	54.7
1938 low	49.2	12.1	24.9	33.7
1932 low	17.5	8.7	23.9	16.9
1929 high	146.9	153.9	184.3	157.7
1927 low	51.6	95.3	61.8	61.8

DOW-JONES AVERAGES.

30 indust. 20 rails. 15 util. 65 stks.

Opening	149.80	31.80	26.11	50.61
11 a. m.	149.94	31.81	26.10	50.62
12 noon	149.62	31.78	26.11	50.56
1 p. m.	149.71	31.79	26.10	50.58
2 p. m.	150.09	31.83	26.19	50.70
High	150.47	31.90	26.25	50.83
Low	149.35	31.73	25.94	50.44
Close	150.15	31.85	26.10	50.70
Net change	+0.31	+0.04	+0.05	+0.10

TRADING FIGURES.

	Wednesday.	Tuesday.
Advances	289	143
Declines	256	473
Unchanged	188	178
Total issues	733	794
New 1939-'40 highs	19	11
New 1939-'40 lows	1	2
Share volume	599,250	671,350

CHICAGO STOCKS.

TRADING FIGURES.

	Wednesday.	Tuesday.
Advances	24	27
Declines	35	48
Unchanged	36	38
Total issues	95	113
Share volume	29,000	33,000

LONDON AVERAGES.

[London Financial Times.]

	Close.	Net chge.
Industrials	96.5	—0.2
Railroads	46.9	+0.1

BOARD OF TRADE SALES.

[On Jan. 9, 1940, in thousands of bushels.]

	May.	July.	Sept.	Total.
Wheat	16,631	9,915	2,041	28,587
Corn	2,201	964	584	3,749
Oats	941	302	160	1,403
Rye	540	389	80	1,009
Soy Beans	227	93	....	320
Grand total				35,068

	Open.	Grain Trades.		
	May.	July.	Sept.	Total.
Wheat	43,299	37,912	4,413	85,724
Corn	32,487	14,244	2,559	49,290
Oats	10,723	4,098	612	15,433
Rye	6,654	4,281	544	11,480
Soy Beans	5,227	1,828	....	7,055
Grand total				168,991

[The figures in brackets after name of stock is annual dividend rate.]

A

—1939-'40— High.	Low.	Description, div. rate, $=	Sales in 100s.	Open.	High.	Low.	Close.	Net chge.
71½	53	Abbott Lab [1.60a]	1	70	70	70	70	....
11½	6¼	Adams Exp [.25g]	1	8¾	8¾	8¾	8¾+	⅛
68	45¼	Air Reduction [1a]	10	55½	55½	55	55 —	⅛
10	6¼	Alaska Jun [.15e]	11	6⅝	6⅝	6⅝	6⅝—	⅛
2	⅝	Allegheny Corp	14	1	1	1	1	
20½	5⅝	Do pfd $30 ww	2	13	13¾	13	13¾+	⅛
28¼	14	Alleg-LudSti [.50g]	6	20¾	21	20¾	21	
200½	151½	Al Ch & Dye [6a]	2	173	173½	173	173½+	⅛
14⅞	10	Allied Kid [.50]	1	12¼	12¼	12¼	12¼+	⅛
15¼	9½	Allied Mills [1g]	2	13⅜	13⅞	13⅜	13⅝+	⅛
11⅜	6	Allied Stores	30	8⅝	9	8⅝	8⅞+	⅛
48⅝	28	Allis-Ch Mfg [1a]	3	39½	39¾	39	39 —	⅞
19½	12⅞	Alpha P Cem [1]	1	16	16	16	16	
3⅜	1¼	Amal Leather	1	2¼	2¼	2¼	2¼—	⅛
47	18⅜	Am Airlines	13	44	44⅜	43⅜	43⅝—	⅜
17⅝	9¾	Am Bank Note	2	11½	11½	11⅜	11⅜+	⅛
80	46½	†Do pfd [3]	0.10	49⅝	49⅝	49⅝	49⅝—	⅛
116½	83¾	Am Can [4]	3	114⅝	114⅝	114⅝	114⅝+	⅛
179	150	Do pfd [7]	2	175½	175½	175	175 —	1¾
40¼	16¼	Am Car & Fdy	7	29½	29¾	29¼	29⅝	
25½	13¼	Am Ch&Cbl [1g]	4	22⅞	22⅞	22⅝	22⅝—	⅛
135	109½	Am Chicle [4a]	1	134	134	134	134 —	1
3⅜	1⅛	Am & For Pow	1	2¼	2¼	2¼	2¼—	⅛
25½	10	Do $6 pfd	8	22	23⅜	22	23¼+	1½
30⅜	12¾	Do $7 pfd	8	27	27½	26¾	27½+	⅛
9⅜	5	Do 2d pfd	1	6⅜	6⅜	6⅜	6⅜—	⅛
35⅝	12	Am-Hawaii SS [1a]	31	33¾	34¼	33¾	34+	⅛
8	2⅞	Am Hide & Leather	4	5⅝	5⅞	5¾	5⅞+	⅛
60¼	41⅜	Am Home P [2.40a]	2	59	59	59	59 —	⅛
3¼	1⅜	Am Ice	22	3	3¼	3	3¼	
28¾	14½	Do pfd	6	28½	28¾	28¾	28¾+	⅛
4	3⅜	Am International	4	6¼	6¼	6¼	6¼—	⅛
30⅜	13	Am Locomotive	7	21¼	21¾	21¼	21½	
79½	41	Do pfd	1	59¼	59¼	59¼	59¼	
15⅝	11	Am M & Fdy [.80]	2	14⅜	14⅜	14⅜	14⅜+	⅛
40½	22⅜	Am Metal [.50e]	8	23⅜	23⅜	23	23⅜+	⅛
26	21½	†Am News [.25e]	0.30	24¼	24¼	24¼	24½+	⅛
7	3⅝	Am Pow & Lt	15	4⅝	5	4⅝	4⅞—	⅛
63¾	32	Do $6 pf [1.125k]	8	61⅞	61⅞	61¼	61⅜+	⅛
54	28	Do $5 pf [.9375k]	9	52	52⅜	51⅞	52½+	⅛
18⅜	8½	Am Rad&StS [.30g]	32	10	10⅜	10	10⅛	
22⅜	11⅞	Am Roll Mill	6	16⅝	17	16⅝	17 +	⅛
15⅝	10⅜	Am Saf Raz [1.20]	2	11⅞	11⅞	11⅞	11⅞	
20	9	Am Seating [.50g]	2	10¼	10¼	10¼	10¼—	⅛
46¼	25½	†AmShipB[1.50g]	0.80	33⅜	34	33⅜	34 +	⅛
63	35½	Am sm & R [.50e]	11	50¼	51	50½	51 +	⅛
69¼	59¾	Am Smelt [3a]	2	66¾	68¾	66¾	68⅞+	⅛
41	20¼	Am Steel Fdrs	7	29⅜	30½	29⅜	30½+	⅛
18⅜	9	Am Stove [.25e]	2	17¼	17¼	17	17 —	⅛
34½	15¼	Am Sugar Ref	7	19⅜	20⅛	19¼	20⅛+	⅛
98	75¾	Do pfd [7]	2	88	88	87½	87½—	⅜
172¾	148	Am Tel & Tel [9]	7	172½	172¾	172	172¾—	⅜
87⅛	73	Am Tobacco [5]	2	87	87	87	87 +	⅛
89¾	75¼	Do B [5]	13	88⅞	89	88⅝	89 +	⅛
8⅝	4⅜	Am Type Fdrs	5	5¼	5¼	5¼	5¼+	⅛
14⅜	8¾	Am Wat Wks	18	11⅛	12¼	11⅛	11⅞+	⅛
99	73	Do 1st pfd [6]	1	99	99	99	99	
64¾	28⅜	Am Woolpfd	2	46	46⅞	46	46¾+	1½
12	4	Am Zinc L & S	1	6⅜	6⅜	6⅜	6⅜—	⅛
48	24	Do pr pfd	1	40¼	40¼	40¼	40¼+	⅛
40	20¾	Anaconda [1.25g]	30	29⅝	30¼	29½	29⅝—	⅛
14⅝	8¾	Andes Ag Bk Gl [.70g]	2	21	21	21	21 +	⅛
114¾	111	†Do pfd [6.50]	0.50	114	114	114	114 +	⅛
87	21	Arch-D-M [1.10g]	1	32	32	32	32	
108	97	Arm Del pf [7]	1	107½	107½	107½	107½	
8⅜	3¾	Arm Ill	12	5⅝	5⅞	5⅝	5⅞—	⅛
68	33⅜	Do pr pfd	4	40¼	40¾	40¼	40½—	⅛
58	31⅜	Armst Cork [2g]	3	39¾	40⅜	39¾	40⅜+	⅛
10⅝	5⅜	Artloom Corp	1	9	9	9	9	
10⅝	5⅜	Asso Dry Goods	23	8¼	8⅝	8¼	8⅜+	1⅛
82	41	Do 2d pfd	2	80½	82	80½	82 +	1
38	30	Associat Inv [2a]	1	37⅛	37⅛	37⅛	37⅛—	⅛
42⅜	21	Atch T & S F	22	23¾	24	23¾	24	
71	49⅜	Do pfd [2.50e]	1	51	51	51	51 —	⅛
30⅛	15	Atl Coast Line	1	21⅞	21⅞	21⅞	21⅞—	⅛
26	9½	Atl G & W In pfd	3	17	17	17	17	
24¼	13⅝	Atl Refining [1]	2	21½	21½	21½	21½+	⅛
9⅜	7	Atlas Corp [.50g]	3	8½	8½	8½	8½	
49¼	43⅜	Do pfd [3]	5	48⅞	49¼	48⅞	49¼+	⅜
71	50	Atlas Pow [3g]	1	65	65	65	65 —	⅛
127	116	†Do pfd [5]	0.50	123¾	124¾	123¾	124¾+	1⅛
5⅝	1½	Auburn Auto	7	2⅛	2⅛	2⅛	2⅛—	⅛
9⅜	3½	Aviation Corp	14	6⅞	7	6⅞	6⅞	

B

21¼	9¼	Bald Loco ct	22	16⅜	16¾	16⅜	16½—	⅛
8⅜	3⅞	Balt & Ohio	18	6¼	6¼	6	6 —	⅛
11¼	4⅜	Do pfd	1	7⅜	7⅜	7⅜	7⅜+	⅛
87¼	49	†Bang&A pf [5].0.60		51	51	51	51	
21⅜	10¾	Barber Asp [.25g]	6	14½	14⅝	14½	14⅝—	⅛
19⅜	11⅜	Barnsdall O [.90g]	14	12⅜	12⅞	12½	12⅞	
27⅝	15¼	Bayuk Cigar [.75a]	3	27½	27½	27½	27½+	⅛
28⅜	17	Beatrice Cr [1a]	1	27½	27½	27½	27½—	⅛
100⅝	96	Do pfd ww [5]	1	100⅜	100⅜	100⅜	100⅜+	⅝
128½	104¾	Beech-N Pkg [4a]	2	125½	125½	124½	124½—	1½
33⅜	16⅜	Bendix Av [1.50g]	10	29¼	29½	29⅛	29½+	⅜
22¼	17⅜	Bene I L [1.85g]	4	22¼	22¼	22	22 —	⅛
57⅜	32	Best & Co [1.60a]	2	38⅜	38⅜	38⅜	38½+	⅛
100	80¼	Beth Steel [1.50g]	37	90	90	89	89 —	⅛
18¼	15¼	Do 5% pfd [1].	35	17⅞	17⅞	17⅞	17⅞+	⅛
120⅝	99¼	Do 7% pfd [7].	10	115¼	115¼	115¼	115¾+	⅜
34½	15⅞	Bigelow-Sanf [1g]	3	31⅜	32¼	31½	32½+	1
24¼	14	Black & Deck [1]	3	22	22	21⅝	22	
17⅜	8¾	Blaw-Knox	6	11¼	11¼	11¼	11¼—	⅛
57	35	†Blumenthal pfd.	0.10	56	56	56	56 —	1
34⅝	16⅝	Boeing Airplane	20	23⅜	24	23⅜	23⅞+	⅛
28½	16	Bohn Al & Brass	3	23¾	24	23¾	24 +	1⅛
123½	100⅝	†Bon A A [4a]	1.50	120	120	120	120	
24	12⅜	Bond Strs [1.60]	4	22½	22	22½	22½+	⅛
22¼	16⅜	Borden Co [1.40g]	28	22	22¼	21⅞	22¼+	⅛
32	18⅜	Borg-Warner [1a]	14	24⅝	25	24⅝	24⅞—	⅛
4½	1½	Boston & Maine	2	2½	2½	2½	2½+	⅛
35⅝	19⅜	Bower Roll Bear	1	33½	33½	33½	33½+	⅛
7¾	5⅜	Brach C Am [.60]	8	6⅛	6⅛	6⅛	6⅛	
15⅞	7¾	Bridgeport Brass	6	11⅜	11⅜	11⅜	11½	
31⅞	16¼	Briggs M [1.25g]	8	21⅜	21⅜	21⅜	21⅜	
2	1¼	Bkln & Q Trans	1	1½	1½	1½	1½—	⅛
14⅞	5½	Do pfd	1	14¼	14¼	14¼	14½+	⅛
15⅛	11	Do pfd ct	1	14¼	14¼	14¼	14¼	
15⅝	7⅝	Bklyn-Man T	22	15	15¼	14⅞	15 +	⅛
53	27	Do pfd	6	51	51¾	51	51¾+	⅛
52	30	Do pfd ct	4	50	50	50	50 +	⅛
30¾	13⅜	Bklyn U G [.50g]	4	24¼	24¼	24	24½+	⅛
25½	9⅜	Brun-Balke [2.75a]	16	23¾	24¼	23½	24 +	⅛
13¾	7	Bucyrus-Er [.50g]	1	9⅝	9⅝	9⅝	9⅝—	⅛
106¾	94⅜	†Do 7% p [7]..0.20		102¼	102¼	102¼	102¼+	⅛
8	4	Budd Mfg	8	5⅜	6	5⅜	6	
55¼	20⅝	†Do pfd	0.40	42	44	42	42	
6¾	3	Budd Wheel	4	5⅝	5⅝	5½	5⅜+	⅛
34¼	21½	Bulova Watch [2a]	1	30	30	30	30 —	⅛
21⅜	11⅜	Burling Mills [1a]	48	21⅛	21⅜	21¼	21¼+	⅛
18⅝	11	Burr A Mach [.40]	9	12¼	12¼	12	12¼+	⅛
7¾	1	Bush Terminal	2	4¼	4¼	4¼	4¼—	⅛
8⅝	5⅜	Butler Bros [.30g]	2	7¼	7¼	7¼	7¼—	⅛
6¼	2½	Butte Cop & Zinc	2	4¼	4¼	4¼	4½	
1⅜	⅞	Byers A M Co	2	1	1	1	1	
84⅞	25½	†Do pfd [2.16k]	0.40	79	79	77	77 —	2

C

30	13¼	California Packing	3	24⅞	25	24⅜	25 +	⅛
3⅜	⅝	Callahan Z-Lead	4	1½	1½	1½	1½	
10⅜	4⅞	Calumet & H [.25e]	7	7	7	7	7	
17⅜	9¼	Campbell W [.40e]	4	15½	15½	15¼	15⅜—	⅛
20⅜	12	Can D G A [.50g]	16	17⅛	17⅜	17⅛	17⅜+	⅛
6¼	3¼	Canadian Pacific	45	5⅝	5¾	5⅝	5¾	
41¼	20¼	Cann Mills [2.25g]	1	39¼	39¼	39¼	39¼—	⅜
33	13⅞	CarpenSteel [1.30g]	1	26	26	26	26	
94½	63¼	Case J I Co	3	71¾	71¾	71¼	71¾+	⅛
122¾	110	†Do pfd [7]	0.60	118	118	118	118	
64¼	38¼	CaterpillTractor [2]	4	54¼	54¾	54	54¼—	⅛
30⅝	13⅜	Celanese [1.50g]	19	28	28⅜	27⅝	28¼+	⅜
111½	84	†Do pr pfd [7]	0.20	110¼	110½	110½	110½	
19¼	7⅞	Celotex Corp	4	10⅜	10⅜	10⅜	10⅞+	⅛
30⅝	18¼	CentAguirre [1.50]	3	22⅞	23	22⅞	23 —	⅛
5¼	2⅜	Cent Foundry	1	3¼	3¼	3¼	3¼	
3⅜	1⅜	Century Rib M	1	5⅛	5½	5⅛	5½—	⅜
52⅞	32	Cerro de Pas [1e]	6	41⅞	41½	40¾	40½—	1⅜
5⅜	1⅝	Certain-teed Prod	3	6⅜	6⅜	6⅜	6⅜	
47½	22	†Do 6% pfd	0.40	30	30⅜	30	30½	
47⅞	27	C & O [2.50a]	18	41⅞	41¾	41⅜	41⅝+	⅜
29½	3⅜	Chesapeake Corp	2	4⅜	4⅜	4⅜	4⅜	
8¾	4	C & N W	1	5	5	5	5	
14	9½	Chicago Mail O [1]	1	12	12	12	12 +	⅛
		C M S P & P	4	⅜	⅜	⅜	⅜—	⅛
1⅞	½	Do pfd	1	⅝	⅝	⅝	⅝	
20¼	10	Chicago Pneu Tool	1	14¼	14¼	14¼	14¼+	⅛
50¼	44	Do pr pfd [2.50]	1	46⅝	46⅝	46⅜	46⅜—	1⅝
1⅞	¼	C R I & P	2	⅜	⅜	⅜	⅜	
15⅞	10	Chick C Oil [.25g]	6	11⅞	12	11⅞	11⅞—	⅛
13¼	4⅜	Childs Co	2	5½	5½	5½	5¾+	⅛
94⅜	53⅜	Chrysler [5z]	25	87⅝	88⅜	87⅛	88 +	⅛
14⅞	9	City I & F [1.20]	1	13¼	13¼	13¼	13¼—	⅛
97½	79	†Do pfd [6.50]	0.60	96½	96½	96½	96½—	⅛
34½	15	ClarkEquip [2.25g]	1	31¼	31¼	31¼	31⅜+	⅛
115	100¾	ClevEl pfd[4.50].0.10		114¾	115	114¾	114¾+	1⅛
39½	20¼	Cley Gr B [2.50g]	4	39	39⅜	39	39½+	⅛
60¼	34¾	Climax Mol [1.20a]	18	36	36¼	35⅞	36⅛—	⅛
38¼	21¾	Cluett Pea [2.75g]	55	37⅞	38¼	37⅝	38 +	⅛
133	105	Coca-Cola [5g]	3	122¾	122¾	122¼	122½—	¾
18⅝	11⅛	Colgate-P-P [.50a]	17	17⅞	17⅞	17⅝	17⅞+	⅛
9¾	3¼	†Colo & S 1st pfd	0.10	5	5	5	5	
25¼	14	ColBroadA [1.50g]	1	24½	24¼	24¼	24½+	⅛
25¼	14	Do B [1.50g]	3	24⅜	24¾	24	24	
9	5¼	Col G & E	16	6⅝	6⅝	6⅝	6⅝	
92¼	74½	Do pfd A [6]	7	92¾	92½	91	92½+	1⅛
83	62½	†Do 5% p B [5].0.20		78	78	78	78 +	2
18⅝	6¼	Col Pict vtc	5	7½	7⅝	7½	7⅝—	⅛
30½	15½	Do pfd [2.75]	7	21	21½	20⅞	21½+	⅛
96	73	Col Carb [4.50g]	1	92¾	92¾	92¾	92⅞—	⅛
87	38¾	Coml Credit [4]	10	47¾	47¾	47¼	47⅝—	⅛
60	45	Com Inv Tr [4]	15	53¾	53¾	53	53 —	⅛
110½	103⅜	Do cv pfd [4.25]	1	110½	110½	110½	110½	
16	8⅜	Com Solvents	20	14	14½	13⅝	13⅞—	⅛
2¼	1¼	Com & South	10	1¾	1¾	1¾	1¾—	⅛
73¼	42⅜	Do pfd [3]	4	72	73	71	71 —	⅛
32⅝	25⅜	Com Edis [1.80]	56	32¾	32¾	32½	32¼	
8⅜	5	Conde Nast	2	5⅝	5⅝	5⅝	5⅝	
9⅝	5	Congress Cigar	1	8¼	8¼	8¼	8¼—	⅛
32⅜	15½	Consol Aircr	2	28¾	28¾	28¼	28¾	
11	5⅜	Consol Cigar [.75e]	1	8¼	8¼	8¼	8¼	
26	9	Cons Cop [.30g]	62	9	9	8⅝	9	
35	27	Cons Edison [2]	39	31½	31¾	31⅜	31½+	⅛
108⅛	101⅜	Do pfd [5]	7	108¼	108⅜	108⅜	108⅝+	⅜
9¾	6¼	Consol Oil [.80]	59	7⅝	7⅝	7⅝	7½—	⅛
9	4	Consol's Coal	1	4	4	4	4	
17¼	9¼	Cont Corp [.25g]	7	16⅝	16½	16½	16¼—	⅛
22⅛	11¾	Cont Bak A	42	14⅜	15⅜	14⅜	15 +	⅛
2	1	Do B	23	1⅜	1⅜	1⅜	1⅜—	⅛
100	87½	Do pfd [8]	8	96	97½	96	96¾+	1¼
51¼	32½	Cont Can [.50e]	10	43¼	43⅝	43½	43½+	⅛
38	10⅜	Cont Diam Fib	1	6⅜	6⅜	6⅜	6⅜—	⅛
40⅞	29¼	Cont Ins [1.60a]	4	40¼	40⅜	40¼	40⅜	
5½	1⅝	Cont Motors	19	3⅜	3⅝	3⅜	3⅜	
31¼	19⅞	Cont Oil Del [1]	12	23¾	24	23½	23⅝—	⅛
67¼	54¾	Corn Products [3]	4	64	64	63⅝	64	
5¼	3	Coty Inc [.50e]	10	4⅛	4⅛	4⅛	4⅛	
2¼	⅝	Coty Inter [.20g]	16	1	1	⅞	1	
38	16	Crane Co [.60g]	3	23	23¼	23	23¼+	⅛
110	93	Cream of Wh pfd [5]	1	104¾	104¾	104¼	104¼—	⅛
32½	26⅜	Cream of Wh [2]	1	31½	31½	31½	31½	
41¼	20¼	Crown Cork & S	45	27⅞	30⅜	27⅜	30 +	2
38	28	Do pfd xw[2.25]	3	37⅜	38	37⅜	38 +	⅛
17⅜	9	Crown Zel [.25e]	12	16	16⅜	16	16¼	
52⅝

HARRIS TRUST APPOINTS TWO NEW DIRECTORS

Drever and Templeton Named to Board.

Several additional meetings of stockholders and directors of banks in Chicago and Cook county were held yesterday, and in most cases the boards and executive staffs were retained for 1940 with few changes.

Harris Trust and Savings bank shareholders reëlected all but two of the directors. The two, David A. Crawford, president of the Pullman company, and John P. Wilson of the law firm of Wilson & McIlvaine, withdrew their names in accordance with a revised provision of the Clayton act which will become effective Feb. 1.

Forbids Dual Directorships.

The act forbids an individual to be a director of more than one member bank of the federal reserve system in one city or contiguous territory. Crawford is a director of the Continental Illinois National Bank and Trust company of Chicago and Wilson is a member of the board of the First National bank of Chicago.

Crawford and Wilson were replaced on the Harris bank's board by Thomas E. Drever, president of the American Steel Foundries company, and Stuart J. Templeton of the Wilson & McIlvaine law firm.

Albert W. Harris, chairman of the board, told stockholders the bank had had a "most satisfactory" year, considering general business conditions, and complimented the officers for "doing a good job."

He said that 1939 net operating profits of $1,235,128 were equal to 7.15 per cent on invested capital, compared with the 6.52 per cent return represented by 1938 profits of $1,083,840.

Fenton and Others Reëlected.

At the meeting of the new board Howard W. Fenton, president, and the other officers were reëlected. Harold B. Bray, formerly assistant cashier, was promoted to assistant vice president, and James R. Webster was elected assistant cashier. William H. Froembgen was elected assistant secretary.

Stockholders of the First National Bank of Winnetka elected Gregory Durham, attorney, to the board of directors to fill a vacancy created by the death of his father, Raymond E. Durham. The vacancy caused by the resignation of Frederick W. Copeland was not filled, but all other directors were reëlected. The directors reëlected the officers.

All directors and officers of the Mid-City National Bank of Chicago were reëlected. The board vacancy resulting from the death last year of Joseph Ott was not filled.

Bank Makes Promotions.

Howard E. Robertson was elected vice president of the Central National bank. William B. Gardner was advanced from assistant cashier to assistant vice president. Trevor L. Davies was named a junior loan officer.

H. W. Burmeister, a truck farmer, was elected a director of the Mount Prospect State bank. He replaces G. A. Connor, resigned. William J. Busse and Albert Froemling were named assistant cashiers.

Directors of the Amalgamated netka Trust and Savings bank and of the River Forest State bank were reëlected.

Directors of the Amalgamated Trust and Savings bank were reëlected. The board will meet today to appoint officers.

Chester W. Kulp, an attorney, was elected a director of the Mutual National Bank of Chicago to succeed Olof Olsen, who resigned after 23 years on the board. Roger Sheehy, an undertaker, was named to succeed the late Martin J. McNally.

Two Companies to Start Making 'Nylon' Stockings

Milwaukee, Wis., Jan. 10 [Special]. —The Phoenix Hosiery company and the Holeproof Hosiery company today announced they will start commercial production in February of "Nylon" stockings knitted of yarn manufactured from coal and lime derivatives under a process developed by E. I. du Pont de Nemours & Co. Mill executives said the high price of silk caused the companies to take an interest in the new product.

Clearing House Governors Elected by Board of Trade

Richard F. Uhlmann, head of the Uhlmann Grain company, Archer E. Hayes, of Hately Bros., and James A. Prindiville, of Thomson & McKinnon, yesterday were elected governors of the Chicago Board of Trade Clearing House association at the annual meeting. Uhlmann and Hayes, together with A. W. Withrow, comprised the regular slate. Prindiville was nominated by petition. Officers of the exchange will be elected Jan. 12.

Business Bits

R. Cooper Jr., president of R. Cooper Jr., Inc., said yesterday that the company's exhibit of household appliances this week at 444 Lake Shore drive promised to attract 1,800 to 2,000 persons. The first day of the showing, he said, developed more business than the entire week last year. The company distributes General Electric products in this area.

Nathaniel Leverone, chairman of the Automatic Canteen Company of America, and Royal F. Munger, financial editor of the Chicago Daily News, were elected directors of the Metropolitan Trust company at the annual meeting of stockholders yesterday. Other directors were reëlected.

The Associated Fur Industries of Chicago, of which Louis E. Himmel is president, will hold its annual dinner meeting Jan. 15 at the Stevens hotel.

Launch Tug for Chicago Barge Line

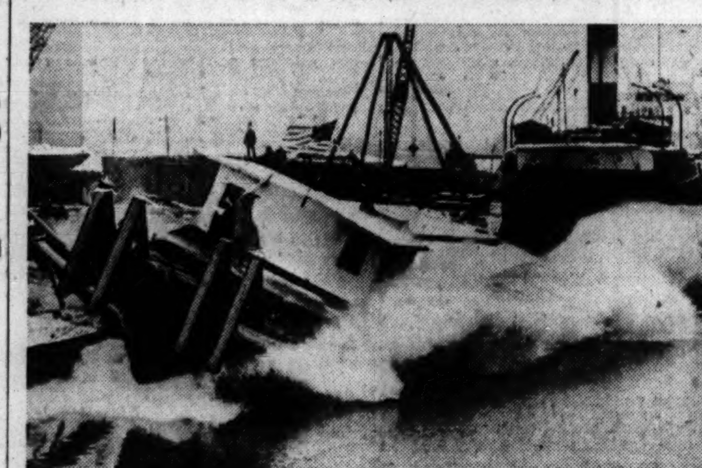

The Horace E. Horton, new 135 foot river tug, is shown at its launching yesterday. It is one of the largest ever built in the Chicago area, and will require a crew of 19.

LARGER OUTPUT FORCES DECLINE IN HOG PRICES

Rates Off 40c Since Start of Week.

[Continued from page 23, column 5.]

prices that occurred last September was based on the expectation that the war would stimulate demand for pork.

That demand has not materialized, and instead there has been a shrinkage in the export trade. It was explained that Europe was a heavy buyer of American pork products in the six months immediately preceding the war—buying apparently carried out in preparation for war. When the war began European nations were well stocked, and the demand since has been disappointingly small.

Far Below Former Level.

The United States exported 112 million pounds of pork in the first eleven months of 1939. Lard exports in the same period were 258 million pounds. In the 1920's this country found a market abroad for 300 to 600 million pounds of pork a year and exported 600 to 800 million pounds of lard annually. In the early 1920's exports of pork and lard reached peaks of more than a billion pounds each.

The increase in pork production in recent months has been one of the sharpest on record. Live stock men believe that production will be sustained again this month at the recent high level. Slaughtering of livestock other than hogs declined in December, government figures showed. Cattle slaughtering was the smallest since April.

Comparative Figures Given.

The 1939 production of pork, the government report showed, was the heaviest in five years. The following table shows comparative figures on the livestock slaughter in federally inspected plants since 1933:

December Slaughter.

	Cattle.	Hogs.	Sheep.
1939	773,408	5,236,421	1,388,705
1938	757,557	4,346,079	1,347,422
1937	859,441	3,958,456	1,402,807
1936	986,839	4,681,100	1,573,065
1935	892,110	2,874,585	1,368,749
1934	795,844	4,196,894	1,294,896
1933	720,753	4,529,664	1,390,115

Twelve Months.

	Cattle.	Hogs.	Sheep.
1939	9,446,303	41,367,825	17,241,037
1938	9,776,027	36,186,410	18,060,136
1937	10,069,550	31,642,140	17,270,140
1936	10,971,595	36,054,968	17,215,811
1935	9,665,767	26,057,357	17,644,283
1934	9,943,086	43,876,343	16,055,475
1933	8,655,259	47,225,518	17,353,550

Lightweight and underweight hogs weakened with the best grades in yesterday's trading. Other live stock prices were irregular, some classes of cattle closing higher and lambs selling slightly below the levels of the preceding day.

SECURITY FIRMS EXPLAIN ETHICS LIMITS RIVALRY

Washington, D. C., Jan. 10 (AP).—How investment banking ethics may operate to prevent one banker from taking business held by another was described to the monopoly committee today by a group of New York security underwriters.

Ethical considerations, they said, made some bankers reluctant to accept business customarily placed with another firm, unless the firm losing the business was first consulted or there was evidence the borrower and his former banker could no longer continue in a "happy relationship."

Lewis L. Strauss and John M. Schiff, partners of Kuhn, Loeb & Co., and Joseph R. Swan of Smith, Barney & Co., contended nevertheless that there was competition in the investment banking business.

However, they expressed disapproval of "shopping around" on the part of borrowers or of "price competition." That type of competition, they said, would be disadvantageous to the borrower and the investing public as well.

Canada Eases Restrictions Against Flow of Capital

OTTAWA, Ont., Jan. 10 [Special].—The foreign exchange control today acted toward encouraging securities trading and the import of capital by ruling that citizens of the United States and other non-Canadians with dollar credits in Canada may buy securities and secure dollar exchange upon their sale. When the European war broke out Canada imposed strict money controls. Up to now, an investor having bought securities in Canada could make switches into other securities, but could not withdraw his dollar credits from the dominion.

Nash-Kelvinator Reduces Prices of Refrigerators

Detroit, Mich., Jan. 10 [Special.]—Reductions ranging from $30 to $60 on 1940 model electric refrigerators were announced today by the Nash-Kelvinator corporation. Distributors, wholesalers and salesmen attending a convention here were advised by Frank R. Pierce, general sales manager of the corporation's Kelvinator division, that economies in distribution and improvements in mass production made the price cuts possible.

CHICAGO BUILDER LAUNCHES LARGE WATERWAY TUG

The Horace E. Horton, 135 foot river tug, was launched yesterday at the Calumet Shipyards and Dry Dock company's shipyards at 9367 Harbor avenue. It was built at a cost of $135,000 for the John I. Hay company, Chicago operator of barges on the Illinois waterway and the Mississippi river.

One of the largest in the Chicago area, the tug, named in honor of the founder of the Chicago Bridge and Iron company, is a twin screw Diesel and is capable of developing 1,100 horsepower. A crew of 19 will man the tug. It will be operated 24 hours a day, towing barges loaded with gravel, coal, grain, steel and other bulk products.

Work on the tug was begun about four months ago by the Calumet company and it is expected to be completed in another 30 days. The Hay company operates five other tugs.

UNITED STATES EXPORTS GAIN IN THIRD WAR MONTH

Washington, D. C., Jan. 10 (AP).—The commerce department said today that in the third month of the European war United States merchandise exports increased to Canada, Latin America and Asia, counteracting a decline in shipments to Europe.

The department said that in November, Canada bought $51,262,000 worth of goods from the United States, compared with $38,517,000 in November, 1938. The month's exports to Mexico and other Latin portions of North America increased from $5,239,000 to $8,700,000, while exports to South America jumped from $23,310,000 to $38,986,000. Asiatic exports increased from $41,577,000 in November, 1938, to $53,365,000 in November, 1939.

The November exports to Europe, totaling $104,399,000, were about $6,000,000 smaller than in November, 1938. Germany's purchases were almost cut off by the allied blockade. The United Kingdom reduced purchases from $42,715,000 in November, 1938, to $31,485,000 in November, 1939. France's purchases were virtually unchanged but increased purchases were made by Russia, Italy, the Netherlands, and Sweden.

NORWAY GIVEN LARGE CREDIT BY UNITED STATES

Washington, D. C., Jan. 10 (AP).—The United States today extended credits of $10,000,000 to Norway—a step widely regarded as another effort to bolster Scandinavia in the face of the soviet Russian invasion of Finland.

Officials compared it with $10,000,000 advanced to Finland shortly after Russia moved against her. Credits to Norway came up for discussion at the time of the loan to Finland.

Jesse Jones, federal loan administrator, said the credits to Norway were being established by the Reconstruction Finance corporation and the Export-Import bank for the purchase in this country of agricultural products, manufactured goods, and other supplies.

Representative Fish [R., N. Y.] proposed in a joint resolution today that congress appropriate $20,000,000 for the purchase of food, clothing, raw materials and manufactured goods, except implements of war, for the relief of the people of Finland.

CHICAGO LIVE STOCK

[All prices are in dollars per 100 pounds.]

Hogs.

*Receipts, 29,000; shipments, 1,500.

Good to choice, 140@180 lbs..	$ 5.00@ 5.40
Good to choice, 190@210 lbs..	5.35@ 5.50
Good to choice, 220@250 lbs..	5.15@ 5.50
Good to choice, 260@325 lbs..	4.85@ 5.15
Good to choice, 350@400 lbs..	4.65@ 4.85
Light pkg sows, 270@350 lbs	4.30@ 4.65
Heavy pkg sows, 350@550 lbs	4.00@ 4.40
Pigs, common to best	3.00@ 5.00

Cattle.

*Receipts, 9,500; shipments, 2,500.

Prime steers, 1,000@1,500	$11.00@12.00
Good to best, 700@1,000	10.25@12.00
Poor to best, 700@1,500	7.00@12.00
Low grade steers	6.00@ 7.00
Bulk of steers	8.50@11.50
Cows, choice to prime	7.25@ 7.65
Cows, good to choice	6.65@ 7.25
Cows, fair to good	5.90@ 6.65
Cows, common to fair	5.65@ 5.90
Canners and cutters	3.65@ 5.60
Heifers, yearlings, fair to best.	7.65@11.35
Heifers, common to fair	6.75@ 7.65
Stockers and feeders	6.00@10.50
Calves poor to best	5.50@12.00
Bulls, bologna, com to choice.	6.00@ 7.60
Bulls, bf and but, fair to best	6.75@ 8.00

Sheep.

*Receipts, 6,000; shipments, 1,500.

Native lambs, fair to best	$ 8.50@ 9.15
Native lambs, common to fair.	7.00@ 8.50
Native buck lambs, fair to best	7.50@ 8.15
Native lambs, culls	5.00@ 7.00
West range lambs, gd to choice	8.75@ 9.15
West range lambs, fair to good	8.50@ 8.75
Heavy lambs, 95@110 lbs	8.50@ 9.10
Ewes, light, good to choice	4.50@ 4.85
Ewes, light, fair to good	4.00@ 4.50
Ewes, culls to fair	3.00@ 4.00
Ewes, heavy, 150@250 lbs	3.75@ 4.25
Yearlings, wethers	4.25@ 8.00
Bucks	2.00@ 3.25

Comparative Prices.

Hogs—Bulk of sales yesterday	$ 4.90@ 5.40
One month ago	5.10@ 5.45
One year ago	6.75@ 7.60
Top yesterday, $5.50; average, $5.15.	
Cattle—Bulk of sales yesterday	8.50@11.50
One month ago	8.50@10.50
One year ago	8.95@12.50
Top yesterday, $12.00; average, $10.00.	
Lambs—Bulk of sales yesterday	8.75@ 9.00
One month ago	8.75@ 9.00
One year ago	8.50@ 8.85
Top yesterday, $9.15; average, $8.85.	

*Receipts include 100 cattle, 4,500 hogs, and 1,000 sheep direct to packers.

CHICAGO BANKS MAY BE C. & E. I. BOND TRUSTEES

Rail Reorganization Plan Approved by Court.

[Continued from page 23, column 8.]

and expected" that Chicago banks would get the business.

Steere explained that the two new stock issues will be handled by New York banks as registrars and transfer agents, since stocks listed on the New York Stock exchange must have registrar and transfer offices in New York. To appoint Chicago banks would cause unnecessary expense, he said.

Chicago banks and trust companies have long waged a campaign to bring business to Chicago which they believe belongs here. In addition to providing direct revenues, appointment of Chicago financial institutions as trustees, registrars, and paying agents increases the city's prestige as a financial center and brings additional new business here, they assert.

East Gets Western Issues.

Trustees for 81 security issues with a par value of $1,707,000,000 are located in New York. These 81 issues are securities of nine middle western railroads now being reorganized, including the C. & E. I., and six of the roads have their headquarters in Chicago. New York banks hold the trusteeships for all of the currently outstanding C. & E. I. issues.

The reorganization committee consists of Steere, Carrol M. Shanks, chairman of the general mortgage bond holders' committee, and John W. Barriger III., chief examiner of the railroad division of the Reconstruction Finance corporation. The committee will select the new board of directors and arrange the exchange of securities and transfer of assets to the new company. Steere estimated that two or three months will be required to complete these transactions.

Bankruptcy Plea in 1933.

It was April 18, 1933, when Judge Barnes signed a petition allowing the C. & E. I. to enter a bankruptcy plea under section 77 of the federal bankruptcy act. It was the first road to enter such a plea in the Chicago district court, and will be the first in the country to emerge from the courts.

Total capitalization of the C. & E. I. is reduced from $88,831,754 to $61,000,000, and the annual fixed charges are cut from $2,274,000 to $657,000. The latter figure includes $152,000 rent for leased road. Contingent interest of $767,725 annually will be paid only if earned.

Present common stockholders will receive no equity interest in the new company. Preferred shareholders will receive one new share of common stock for each preferred share held.

CORN ON FARMS SETS RECORD FOR START OF YEAR

Washington, D. C., Jan. 10 (AP).—Stocks of corn held on American farms the first of the year were reported by the agriculture department today to total 1,930,814,000 bushels, the largest on Jan. 1 since such reports were started in 1927. Stocks a year ago totaled 1,819,710,000 bushels. The 10 year average [1929-'38] is 1,356,179,000 bushels.

The department said Jan. 1 stocks, which included grain sealed under government loans to farmers, constituted 81.8 per cent of the 1939 corn crop. Stocks were said to have been unusually heavy in the corn belt, where large supplies were carried over from the 1938 crop.

Stocks of wheat on farms on Jan. 1, were reported at 238,985,000 bushels. This included wheat sealed under government loans. These stocks were 15 per cent lower than the 280,088,000 bushels on farms a year earlier, but about 10 per cent larger than the 10 year average Jan. 1 stocks of 216,486,000 bushels.

Farm stocks of oats on Jan. 1 were placed at 594,684,000 bushels, or 63.5 per cent of the 1939 production. Similar stocks a year ago totaled 695,695,000 bushels.

MONEY, GOLD, AND SILVER

Altho several of the neutral currencies improved moderately in terms of the dollar yesterday, most prices showed little variation. The Netherlands guilder advanced 0.04 cent and the Belgian belga gained 0.02, but the British pound declined a half cent. The Swiss franc and the French franc remained unchanged.

NEW YORK, Jan. 10 (AP).—Bar silver, 34¾c, unchanged.

LONDON, Jan. 10 (AP).—Money, ¾@1 pct. Discount rates: Short bills, 1 1/16 pct.; 3 month bills, 1¼ pct. Bar silver, 22d, up ⅛ penny [equivalent 39.90c based on sterling at $4.03]. Bar gold, 168s, unchanged [equivalent $33.85].

PARIS, Jan. 10 (AP).—The United States dollar was unchanged at 43f 80c [2.283c to the franc] in final foreign exchange transactions today, compared with 2.242c to the franc in New York overnight. Exchange on London, 176f 625c. In bourse trading 3 pct. rentes were 75f 60c; 4½s A, 84f 80c; 4½s '37, 215f 25c.

FOREIGN EXCHANGE.

[Quoted in American cents.]

	Jan. 10.	Jan. 9.	Wk. ago.	Year ago.
London	395.25	395.75	395.50	468.62½
Paris	2.24¼	2.24¼	2.24¼	2.64⅝
Italy	5.05	5.05	5.05	5.26¼
Belgium	16.82	16.80	16.81	16.87
Switzerl'd	22.43	22.43	22.44	22.67
Holland	53.34	53.30	53.25	53.81
Denmark	19.33	19.33	19.33	20.92
Sweden	23.83	23.83	23.83	24.15
Norway	22.73	22.73	22.73	23.55
Germany	*40.25	*40.25	*40.25	40.14
†Do	17.50	17.50	17.50	......
Greece	*.73	*.73	.73	.86
Rumania	*.73	*.73	.73	.75
Jugo-Slav	*2.35	2.35	2.35	2.33
Finland	*1.95	*1.95	1.95	2.08
Canada	88.00	87.93¾	88.68¾	99.51 1/16
Argentina	22.60	22.60	22.66	23.05
‡Do	29.77	29.77	29.77	......
Brazil	5.10	5.10	5.10	5.90
Hongkong	24.71	24.64	24.69	29.18
Shanghai	8.15	8.10	7.80	16.70
Japan	23.49	23.49	23.49	27.33
India	30.15	30.15	30.10	35.03
Chile	3.50	3.50	3.75	4.00
Singapore	46.60	46.65	46.50	54.50
Hungary	*17.60	*17.60	17.60	19.85
Mexico	*16.80	*16.85	16.90	20.10

*Nominal. †Benevolent. ‡Official.

ALLIED KID SALES GAIN.

Sales in the first six months of its fiscal year, which began last July 1, increased 24 per cent, the Allied Kid company, Boston, reports. Sales of $5,059,492 for the period compare with $4,076,753 in the corresponding period a year earlier. December sales were $766,359 against $742,672 in 1938.

CHICAGO STOCKS

Wednesday, January 10, 1940.

Shares sold today .... 29,000 Total sales 1940 to date 230,000
Year ago .... 30,000 Total sales 1939 to date 283,000

—1939-'40— High.	Low.	Description, div. rate. $—	Sales.	Open.	High.	Low.	Close.	Net chge.	—Closing— Bid.	Asked.
71¼	54	Abbott Lab [1.60a]	50	70	70	70	70	....	69¼	70
9½	8	Adams Mfg [.60a]	30	9¼	9¼	9¼	9¼	— ¼	9¼	9¾
172⅞	147⅞	‡Am Tel & Tel [9]	186	172⅝	172⅝	171⅞	172	....	171⅞	173¼
8⅝	3¾	Armour & Co	350	5⅝	5⅞	5⅝	5⅞	+ ⅛	5⅝	5⅞
15¾	7¾	Aro Equip [1g]	350	15	15	15	15	....	14¾	15
1¼	⅝	Asbestos Mfg	100	⅞	⅞	⅞	⅞	....	¾	⅞
9¾	3¼	Aviation Corp	150	7	7	7	7	+ ⅛	6¾	7
4¼	1⅜	Avia & Trans	100	3¾	3¾	3¾	3¾	....	3¾	3⅞
19½	10	Bastian Bless [.40e]	100	18	18	18	18	— ¼	17¾	18¼
33½	16⅝	Bendix Av [1.50g]	150	29¾	29½	29¼	29½	— ¼	29¼	29¾
10½	7¾	Berghoff Brew [1]	200	10¼	10¼	10	10	— ¼	10	10¼
32¼	19⅛	‡Borg-Warner [1a]	15	24⅞	24⅞	24⅞	24⅞	....	24¾	25¼
17¼	7	Bruce E L	100	11	11	11	11	— ¾	11	11½
9⅛	5¾	‡Butler Bros [.30g]	55	7⅝	7⅝	7⅝	7⅝	....	7⅛	7½
26	16	Castle A M [1]	100	20	20	20	20	....	19	20¼
83¼	64⅝	Cen Ill P S pf [4d]	270	83	83¼	83	83¼	+ ¼	83	84½
1⅛	⅝	Cen & S W Ut	200	⅝	⅝	⅝	⅝	+ ⅛	½	⅝
76	45	Do $7 pfd	270	74¼	76	74	76	+ 2	75	76½
116	100	Do $7 p l pf [7]	40	116	116	115½	115½	— ½	115	117
7¼	2⅛	Cen Sta P&L pfd	50	6	6	6	6	— ¼	5¼	6
15⅞	11½	Cherry Burrell [.80]	200	13	13	13	13	....	13	13½
1⅛	⅛	‡Chi & N W	20	1/16	1/16	1/16	1/16	....	1/16	⅛
2⅜	1¼	Chi Corp	1,100	1⅜	1½	1⅜	1⅜	....	1⅜	1½
38½	32½	Do pfd [3d]	150	36⅛	36⅛	36	36	....	36	37
73½	67½	Chi Towel [6.75g]	30	70	70	69⅞	69⅞	— ¼	69½	....
94¼	53⅞	‡Chrysler Corp [5g]	175	87⅞	87⅞	87¼	87¼	....	87⅞	88¼
9¼	4½	Cities Serv	100	4⅞	4⅞	4⅞	4⅞	+ ⅛	4⅝	4⅞
32⅝	25⅝	Com'wlth Ed [1.80]	3,600	32¼	32¼	32⅛	32¼	+ ⅛	32⅛	32¼
16½	9	Comp Ind Gas [.50g]	250	13½	13½	13½	13½	....	13	14
10	6⅝	‡Cons Oil [.80]	96	7⅛	7⅞	7½	7⅞	....	7½	7⅝
17¼	9¼	‡Container Cor [.25g]	50	16⅝	16⅝	16⅝	16⅝	....	16¼	16⅝
37⅞	17	‡Crane Co [.60g]	49	22⅞	23⅜	22⅞	23⅜	....	23	23½
73	48	Cudahy Pack pfd	40	59	62	59	62	....	59	63½
19¼	12¼	Cunningh D St [1]	150	18	18¼	18	18¼	— ¼	18	18½
19⅜	9	Dayton Rubber [.25e]	100	19	19	19	19	....	18½	19⅜
30¼	23	Do A [2]	30	29⅞	29⅞	29⅞	29⅞	+ 2⅞	29½	31
14½	6	Dodge Mfg	150	13	13	12⅞	13	....	12½	13½
43¼	24⅞	‡Fairbanks M [.50e]	20	38⅛	38⅛	37⅞	37⅞	....	37	39
14½	10¼	Fitz Sim & C [.75g]	100	10½	10⅝	10½	10⅝	....	10⅜	11
8½	3	Four Wh Dr Auto	50	4⅛	4⅛	4⅛	4⅛	+ ⅛	4	4⅝
4¼	2	Fuller Mfg [.20g]	600	4⅛	4¼	4⅛	4⅛	....	4	4¼
3¼	1⅞	Gen Finance [.20]	400	2½	2½	2½	2½	— ⅛	2⅜	2⅝
48¼	36⅞	Gen Foods [2a]	25	47⅞	47⅞	47⅞	47⅞	....	47⅝	48
56⅝	37¼	Gen Motors [3.50g]	150	54	54¼	54	54¼	....	54	54¼
7⅝	5⅞	Gillette Saf R [.60]	350	6⅝	6⅝	6⅝	6⅝	....	6¼	6½
37½	22	Goodyr T&R [.25e]	100	23½	23½	23½	23½	— ½	23¼	23⅝
27⅞	18⅜	Gt Lakes Dredge [1a]	100	27	27	27	27	....	26⅝	27
20	8½	‡Hall Print	60	19⅝	19⅝	19¼	19¼	....	19¼	19⅝
10	6⅝	Heileman G Br [1a]	200	9	9	9	9	....	8⅞	9
31¼	23¼	Hormel & Co [2]	150	30½	31¼	30½	31¼	+ 1¼	30	32½
6½	3	Ill Brick	100	5¼	5¼	5¼	5¼	— ⅛	5	5¼
20½	10	Ill Cent R R	100	12⅝	12⅝	12⅝	12⅝	— ⅛	12½	12⅞
71⅞	45⅞	‡Int Harvest [1.60]	95	58⅞	58⅞	58⅞	58⅞	....	57½	60
18	10½	Jarvis W B [1.50g]	250	15⅝	15⅞	15⅝	15⅞	....	15½	16
101¼	69⅞	Ky Ut 6% pfd [6]	30	101	101	101	101	+ 1	100	102
5½	2	Lincoln Print	100	2⅝	2⅝	2⅝	2⅝	+ ¼	2⅜	2⅞
17⅞	9⅝	Marsh Field [.30g]	150	14¼	14½	14⅜	14⅜	— ⅛	14¼	14⅞
39¼	25	McQuay Norr [2.25g]	20	36¼	36¼	36¼	36¼	— 2½	36	36¼
5¼	3	Merch & MfrsA [.30g]	200	4	4	4	4	....	3⅞	4
4⅛	2¼	Mickelberry's F [.15g]	250	3½	3⅝	3⅜	3⅜	— ⅛	3½	3⅝
10¼	5½	Mid West Corp	4,650	8⅞	9⅝	8⅞	9⅝	+ ⅝	9⅝	9½
¼	1/16	Midland Unit	200	1/16	1/16	1/16	1/16	....	....	....
5½	1⅜	Do pfd	250	2½	2½	2½	2½	....	2⅜	2½
5⅝	2	Miller & Hart pfd	100	4	4	4	4	....	3½	4½
57½	41½	Montg Ward [1.25g]	100	53¼	53⅞	53¼	53⅞	+ ⅛	53½	53⅞
82½	41½	Mount Sta Pow pfd	60	81	81	81	81	— 1½	80	81½
35	16¼	Noblitt-Sparks [3g]	50	30¼	30¼	30¼	30¼	— ½	30⅛	30½
12⅝	9⅝	Nor Ill Finance [1a]	100	10⅞	10⅞	10⅞	10⅞	....	10¾	11
11	6½	Nor'west Banc [.10g]	250	11	11	11	11	....	10⅞	11
27⅝	14⅞	‡Penn RR [1g]	60	23	23	23	23	....	23	23½
5	3⅜	Pictorial P P [.40g]	150	4½	4½	4½	4½	....	4¼	4¾
16⅜	6¼	Pressed Stl Car	200	13¼	13⅜	13¼	13⅜	— 1⅜	13¼	13⅜
⅞	½	Raytheon Mfg pfd	50	½	½	½	½	— ⅛	⅜	⅝
2¼	1	Rollins-Hos	100	1⅜	1⅜	1⅜	1⅜	— ⅛	1⅜	1½
32⅝	22⅞	Sangamo El [1.75g]	150	27	27½	27	27½	+ ¼	27	27½
12	7	Schwitzer Cum [.50g]	100	9¼	9¼	9¼	9¼	— ⅝	9¼	9⅞
87	60¼	‡Sears-Roeb [3a]	290	83⅞	84⅛	83⅞	84	....	83⅞	84¼
24	16¼	South B L W [1.75g]	100	22½	22½	22½	22½	....	22½	23
2⅜	1	Std Dredg	100	1⅞	1⅞	1⅞	1⅞	....	1⅞	2
30¼	22⅞	‡Std Oil Ind [1a]	357	27	27	26⅞	26⅞	....	26½	26⅞
17¼	7	Sunstrand M Tool	100	15¼	15½	15¼	15½	+ ¼	15¼	15½
25	17	Swift & Co [1.20]	1,200	22½	23	22½	23	+ ½	22⅞	23
37⅝	24⅞	Swift Int [2]	50	31⅝	31⅝	31⅝	31⅝	— ¼	31⅝	32¼
94¼	66	‡Union Carb [.50e]	115	85⅝	85⅞	85⅝	85⅝	....	86	86½
16⅝	8¼	Unit Air Lines	100	15⅝	15⅝	15⅝	15⅝	— ⅝	15¼	15⅝
112⅝	66½	‡U S Gypsum [2a]	25	85⅞	85⅞	85⅞	85⅞	....	85	87
82⅞	41⅝	U S Steel	350	64⅝	65	64¼	64⅝	— ⅝	64½	64⅝
120⅞	98½	‡Do pfd [7]	12	117⅞	117⅞	117⅞	117⅞	....	117½	118½
19	15⅛	Viking Pump [1.50g]	20	19	19	19	19	....	19	20
2⅛	⅝	Wahl Co	200	1⅜	1⅜	1¼	1¼	— ⅛	1¼	1½
23¼	15½	Walgreen [1.60]	550	22	22	21⅞	21⅞	+ ⅛	21⅞	21⅞
32⅝	21⅛	‡Wayne Pump [.50e]	20	23⅞	23⅞	23⅞	23⅞	....	23	24
36⅝	16⅝	‡West Un Tel	53	26	26½	26	26½	....	26¼	26⅝
120	83¼	‡West El&M [3.50g]	50	113⅞	113⅞	113⅞	113⅞	....	114	115
10	6	Wieboldt Strs [.25g]	200	7½	7½	7½	7½	+ ½	*7	7⅝
5½	3⅞	Wis Bankshrs	600	5¼	5¼	5¼	5¼	....	5	5¼
89⅝	74⅞	‡Wrigley W Jr [3a]	12	88⅞	88⅞	88⅞	88⅞	....	87	90
22⅛	12	Zenith Radio [1g]	100	16½	16½	16½	16½	+ ¼	16¼	16⅝
130	105	Comwlth E db3½s'58	15,000	128¼	128¼	128¼	128¼	....	10	....

*Ex dividend. †Ex rights. ‡Odd lots. a—Also extra or extras. b—Shares payable in stock. d—Accumulated dividend paid or declared this calendar year. e—Declared or paid so far this calendar year. f—Payable in stock. g—Paid last year. h—cash or stock.

Investors' Guide

If you wish information about investments or insurance write to The Tribune Investors' Guide. Inclose stamped, self-addressed envelope for reply. Answers of public interest are published, but inquirers' names are never revealed. Please do not ask for information on more than one company in each letter. Answers to inquiries are based on information which The Tribune believes reliable, fair, and unprejudiced, but The Tribune assumes no responsibility therefor.

Thursday, Jan. 11, 1940.

[Copyright: 1940: By The Chicago Tribune.]

GIFT REDEEMED.

Several years ago my uncle gave me some preferred stock and some bonds which were redeemed this year. I know that the prices I received in payment were much higher than the market value of the securities at the time I received them. Do I have to pay any income tax on profits realized from these payments even if the securities were a gift?—B. W.

Answer: Capital gains resulting from the redemption or sale of securities received as a gift are taxable under the federal revenue act. To determine the capital gain, the taxpayer deducts the cost of the securities to the donor from the sale or redemption price.

In the case of redeemed bonds, the capital gain is entirely taxable if the giver bought them less than 18 months before redemption, two-thirds taxable if bought from 18 to 24 months earlier, and one-half taxable if bought more than two years earlier. When preferred stock is redeemed, any capital gain realized is considered a short term gain and is entirely taxable as if it were owned less than 18 months.

In computing the capital gain resulting from the redemption of securities received as gifts, it is of no help to know the market value of the securities on the date of the gift. The cost to the person who made the gift is the only "cost" price which can be used.

When securities received as a gift are sold or redeemed at a loss, the taxpayer must use the lower of the two "cost" prices: either the cost to the giver, or the fair market value at the time of the gift.

MISREPRESENTING.

What legal recourse has a person who buys securities issued under a misleading registration statement filed with the Securities and Exchange commission? Can he sue if his securities have dropped in value?—M. G.

Answer: If the buyer of securities had no knowledge that the registration statement omitted material facts or contained false statements, he has the right to sue for damages under the federal securities act of 1933. His civil suit may be directed against the signers of the registration statement, the directors of the issuing company, the accountants, engineers or appraisers who certified any part of the statement and the underwriters of the securities.

The complainant may recover damages representing the difference between the price at which he bought the securities and either the value at the time the suit was brought, or the price received if he sold them before the suit was filed.

Damages for depreciation of securities not caused by the misleading registration statement cannot be recovered. The suit must be brought within two years after the filing of the registration statement.

PRODUCE MARKETS

BUTTER—Firm; receipts, 7,869 tubs. EGGS—Steady; receipts, 9,913 cases. POULTRY—Steady; receipts, 34 trucks. POTATOES—Steady; receipts, 111 cars; on team track, 258 cars. MILK—Class 1, for fluid consumption, price paid by bottlers, $2.08½ per 100 lbs. Only wholesale prices quoted:

Wholesale Creamery Butter Prices.

	—Chicago— Whole milk.	Centralized.	New York.	Boston.	Philadelphia.
93 score	32	....	33		33
92 score	31	....	32	32½	32½
91 score	30½	....	31¾	32	32
90 score	30½	*30½	31¼	32	31¾
89 score	30	†30	....	....	....

*House, 30¾ on track. †House, 30 on track.

Wholesale Cheese Prices.

	Chicago.	New York.	Boston.	Philadel.
Flats	......	18 -18½		
Twins	.16⅝-17¼	......	18	-18¼
S. Dais.	17¼-17⅝	18 inside	18 -18¼	18 -18¼
Y. Am.	......	18¼ ins.	18 -18½	
Lghns.	17¼-17⅝	......	......	18 -18¼

United States Government Graded Eggs.

U. S. extras [large]—White loose 29c
U. S. extras [large]—White cartons 30c

Eggs.

Extra firsts	19½c	Checks	13¼c
Firsts	19c	Refrig. extras	15½c
Current	17c	Refrig. stds	15¼c
Dirties	13¾c	Refrig. firsts	14½c

Poultry.

Live turkeys—		Springs	13@14c
Hens	15½c	Ducks	10@12c
Toms	12½@14c	Geese	11½@13c
Hens	15@15½c	Dressed, country—	
Leghorn hens	11c	Turkeys—	
Broilers—		Hens	13@18½c
Colored	14c	Toms	13@17½c
Rocks	16c	Ducks	10@14c

Potatoes.

Idaho	$1.65@2.00	N. Dak	$1.10@1.40
Neb.	$1.35@2.20	Colo.	$1.82½

COTTON

Trading in cotton futures yesterday was on a reduced scale. Prices held within narrow limits with the close .05 cent higher to .02 cent a pound lower. Houses with Bombay connections sold July and October. This was offset by mill buying. Hedging sales were moderate.

Spot cotton closed unchanged to .02 cent higher with New York, 11.45 cents; Galveston, 10.88 cents and Houston at 10.85 cents a pound. Prices follow:

Chicago Board of Trade.

	Open.	High.	Low.	Close.	Prev. close.
March	11.16	11.16	11.16	11.16	11.13
May	10.85	10.85	10.85	10.85	10.84
July	10.49	10.49	10.49	10.49	10.48
October	10.00	10.00	10.00	10.00	10.02

New Orleans Cotton Exchange.

	Open.	High.	Low.	Close.	Prev. close.
Jan, old	11.29	11.32	11.29	11.32	11.27
Mch, old	11.18	11.22	11.16	11.23	11.20
May, old	10.85	10.92	10.85	10.92	10.88
July, old	10.48	10.54	10.47	10.54	10.51
Oct, new	9.96	9.99	9.95	9.99	9.98
Dec, new	9.90	9.93	9.90	9.93	9.90

New York Cotton Exchange.

	Open.	High.	Low.	Close.	Prev. close.
Jan, old	11.18	11.21	11.15	11.21	11.18
Mch, old	11.07	11.12	11.05	11.12	11.10
Do, new	11.33	11.33	11.33	11.33	11.30
May, old	10.77	10.83	10.75	10.83	10.79
Do, new	10.90	10.99	10.90	10.99	10.96
July, old	10.40	10.45	10.37	10.43	10.43
Do, new	10.61	10.63	10.61	10.63	10.65
Oct, new	9.93	9.97	9.91	9.97	9.97
Dec, new	9.87	9.90	9.86	9.90	9.91

DIVIDENDS DECLARED

Dividend payments announced yesterday, with stock and record dates, follow:

Usual Payments.

Stock, rate, period—	Payable.	Stock of record.
Col Pict $2.75 pfd, 68¾c q.	Feb 15	Feb 1
[See below for payment on arrears.]		
Hartford Elec Lgt, 68¾c q.	Feb 1	Jan 15
Lincoln Printing pfd, 87½c q.	Feb 1	Jan 22
Ray Conc Pile $3 pfd, 75c q.	Feb 1	Jan 20
F W Woolworth, 60c q.	Mar 1	Feb 9
Interim Payments.		
Comm Pub Service, 65c	Feb 15	Jan 25
[Paid 65c Nov. 15, 1939.]		
Continental C. 50c	Feb 15	Jan 25
[Paid 50c year end dividend Nov. 15, 1939.]		
First Boston Corp, $1	Jan 22	Jan 12
[Paid 40c July 25, 1939.]		
Rike-Kumler, $1	Jan 23	Jan 12
[Paid 50c July 17, 1939.]		
Stix, Baer & Fuller, 25c	Jan 26	Jan 16
[Paid 25c Dec. 1, 1939.]		
Telautograph Corp, 5c	Feb 1	Jan 15
[Paid 5c, final, Dec. 15, 1939.]		
Payments on Arrears.		
Asso T & T 7% 1st pfd, 28c	Feb 15	Feb 1
Do $6 1st pfd, 24c	Feb 15	Feb 1
[Arrears Jan. 2, 1940, 7% pfd, $45.64, and $6 pfd, $39.12.]		
Col Pictures $2.75 pfd, 34⅜c	Feb 15	Feb 1
[Eliminates arrears.]		
Mich G & E 7% pr lien, $1.75	Feb 1	Jan 15
Do $6 pr lien, $1.50	Feb 1	Jan 15
[Arrears after above, 7% pr. lien, $16.53¾, and $6 pr lien, $14.17½.]		

Stock Dividends.

The Blue Ridge corporation announced the regular quarterly dividend on $3 convertible preference stock at the rate of 1/32 share of common stock for each share of preference, or at holder's option, 75 cents in cash providing written notice is received by the corporation on or before Feb. 15. Payable March 1 to record Feb. 5.

q—Quarterly.

WANT AD INDEX

TO PLACE A WANT AD CALL SUPERIOR 0100

—Ask for a Want Ad-Viser or call at Want Ad Offices, Tribune Tower and 1 South Dearborn

	Page.	Col.
Apartments—See To Rent.		
Arts and Antiques	25	7
Auction Sales	27	8
Automobiles—		
Auto House Trailers	28	8
Autos, Trucks To Rent	28	8
Credits	29	8
Loans	29	8
Repairing and Accessories	28	8
Tires	28	8
Trucks	28	8
Used Automobiles—For Sale	29	1
Wanted	29	8
Bar and Store Fixtures	27	8
Bicycles and Motorcycles	29	8
Board and Lodging	27	3
Boats, Yachts, Etc.	26	5
Business Opportunities—		
Business Equipment	27	8
Businesses For Sale	27	7
Business Service	27	8
Concessions, Locations and Leases	27	8
Manufacturing	27	8
Partnerships and Investments	27	8
Wanted	27	8
Business Personals	26	5
Business Directory	28	7
Cameras and Optical Goods	27	6
Cemeteries	14	7
Clothing, Furs, Etc.	27	1
Coal, Wood and Heating Oil	27	8
Collections	27	8
Dancing Schools	26	5
Death Notices	14	7
Dogs, Cats and Pets	27	8
Dressmaking and Millinery Schools	27	1
Employment Agencies—Men	26	4
Employment Agencies—Women	26	7
Financial Service	28	6
Furniture	28	7
Garages	28	8
Help Wanted—Men	26	1
Help Wanted—Women	26	6
Hotels and Apartment Hotels	27	3
Home Furnishings and Furniture	28	7
Home Furnishings Wanted	28	4
Household Appliances	28	4
Houses—See Real Estate and To Rent.		
Instruction	26	5
Jewelry, Old Gold, etc.	28	4
Legal Notices	26	5
Loans—Personal and Business	28	5
Lost and Found	25	7
Machinery and Equipment	27	8
Mortgages [See Real Estate Loans]	28	4
Motorcycles and Bicycles	29	8
Moving, Storage [See Bus. Direc.]	28	7
Musical and Dramatic	28	4
Musical Instruments	27	1
Office Furniture and Devices	27	9
Personal	25	7
Pianos [Musical Instruments]	27	1
Radios, Supplies and Service	28	6
Real Estate—		
Acre Property	28	3
Apartment Buildings	28	1
Business Property	28	1
Farm Lands	28	3
For Exchange	28	4
Houses	28	1
Houses Built to Order	28	2
Industrial Property	28	4
Loans, Mortgages	28	4
Resorts	28	2
Suburban	28	3
Vacant	28	2
Wanted	28	3
Scales	27	8
Sewing Machines	27	8
Situations Wanted	25	8
Situations Wanted	26	1
Sporting Goods	28	4
Stocks and Bonds	28	4
Store and Bar Fixtures	27	8
Stoves [See Household Appliances]	28	4
To Rent—		
Apartments	27	4
Apartments and Rooms to Share	27	4
Floors and Lofts	27	6
Furnished Apartments	27	5
Houses [City and Suburban]	27	4
Industrial Property	28	4
Offices and Shops	27	6
Rooms	27	2
Stores	27	6
Travel	25	7
Trade Schools—Men	26	5
Trade Schools—Men	26	8
Trade Schools—Women	27	1
Undertakers	14	7
Vacuum Cleaners [See Hshld. Appl.]	28	4
Wanted—To Buy	27	1
Wanted—To Rent—		
Apartments	27	6
Rooms	27	9

LOST AND FOUND.

BAR breastpin lost—Inlaid mother of pearl, between address and Southmoor Hotel, Jan. 9th. Reward. Greenfield, 6023 Kenwood-av. Phone Dor. 6424.

CHARM BRACELET lost—Gold, Thurs., in loop; reward. Address T 66, Tribune.

DOG lost—Large black-white cocker spaniel; ears, paws, most of head black; rest white, streaked with black; license No. 282. Reward. Phone Highland Park 2488.

DOG lost—English Pointer, vic. 24th and State. Liberal reward. Call Cal. 4260.

DOG lost—Irish setter; yng.; female; red, white on chest. Reward. Rogers Pk. 8047.

DOG lost—Tan and white spitz, male, Jan. 6, vic. Berteau-Elston. Irving 8295.

KEY CASE lost—Black pin seal; $5 reward. WEIL, Ran. 1686.

MARQUISETTE PIN LOST—Jan. 8; vic. State, Washn. Init. G. W. M.; re. Ran. 7300, Ex.249.

PURSE lost—Black suede, gold handle, S. Side, Jan. 7. Rew. South Chicago 6020.

PURSE—Left restroom Steuben bldg. Reward ret. rm. 1127, Wyman. State 6780.

PERSONAL.

NOT responsible for any debts contracted by anyone but myself. Fred C. Miller, 1815 W. Monroe.

ZIGMUND MORASKE AND JOHN MORAN Moraske: Phone Lawn. 5223 10 p. m. to 7:15 a. m. Settling estate. JOE.

PARTY is known who found billfold containing large sum of money. Please return. No questions asked. Ber. 4155.

HAVE taken over management of tavern at 413-15 S. Western-av. Not resp. for debts prior to Jan. 11. CHAS. TANGREDY.

HAVE purchased Grocery Store at 3056 N. Kedzie-av. Responsible for my own debts only. ALEX. GROSS.

HAVE taken over the Major Laundry, 4362 Irving Park; respon. for our own debts only. Kathryn Olson and Rose Neukirch.

NOT responsible for any debts unless contracted by myself. Lawrence A. Hippert Sr., 3022 Broadway.

NOT resp. debts contr. by anyone but myself. Frank Bulfer, 6045 N. Claremont.

RESPONSIBLE for my own debts only. Mrs. M. Johnson, 1139 South Western.

RESPONSIBLE for my own debts only. Robert H. Fanslow, 1133 N. Spaulding.

BILLIE—Please call home.—S. Cedarcrest 2792.

RESPONSIBLE for my own debts only. Vincent Mistretta, 915 Dakin-st.

VLASTA WELAT: Come home at once. Father died. SISTER JEAN.

ANY one knowing whereabouts Alex Nonica please contact Mrs. T. Boots, 4103 S. Ashland

RESPONSIBLE only for debts contracted by myself. M. H. Drenning, Bensenville, Ill.

RESP. for debts contr. by myself only. Ernest A. Hanson, 4831 W. Belleplaine.

NOT resp. for debts contr. at restaurant 52 W. Harrison, after Jan. 8. A. GOLDMAN.

RESP. only for debts contracted by myself. Clarence E. Brown, 826 S. Wabash.

TRAVEL.

Buses.

FREE MEALS. FREE PILLOWS. FIRST CLASS TRANSPORTATION. Los Angeles, $31.50; San Francisco, $32.25; New York, $12.70 one way; $17.95 round trip; Pittsburgh, $11.25 r. tr.; Columbus, $5.25 r. tr.; Dallas, $12 o. w.; $20.40 r. tr.; El Paso, $20.20 o. w.; Washington, $11.20 one way; Philadelphia, $11.45 one way.

Detroit, $3; Ind'pls, $2.90; St. Louis, $3.45; K. C., $6.75; Cairo, $5.75; Memphis, $7.95; Paducah, $5.30; Nashville, $6.75; Miami, $17.95; Atlanta, $9.80; Mobile, $12.30; New Orleans, $12.30; Jackson, $11.45.
ALL-AMERICAN BUS LINES.
514 S.Wabash.Wab.8300

LOWEST ROUND TRIP FARES. Decatur, $3.85; Peoria, $2.50; Detroit, $5; St. Louis, $6.25; Taylorville, $4.50.
DE LUXE MOTOR STAGES.
215 N. STATE. FRA. 0303.

Automobiles.

BOTH READERS AND ADVERTISERS ARE urged to exercise caution in arranging automobile transportation with other individuals. References should be exchanged and carefully investigated.

DRIVE TO CALIFORNIA.
Brand new single cars, drive as your own. I pay ½ car expense for you. Your family travels free. W. V. Lord, 82 W. Washington, Rm. 226. Franklin 9780.

CALIFORNIA OR SEATTLE.
Drive independently as your own. Nearly new cars. No caravan. Take family or friends. We are open day and nite. Saunders System, 28 W. Lake. Cen. 1078.

DRIVING to California; Packard; take 3-4; share expenses; refs. exch. Mohawk 3248.

DRIVING Los Angeles, '40 Studebaker; take 2 to 4; share exp. Dorchester 4132.

WANT resp. party to drive '39 Ford coupe to Los Angeles imm. Mr. Morris, Col. 2128.

RESPONSIBLE parties drive new cars Phoenix, Ariz. Share expenses. 6201 S. Western.

ARTS AND ANTIQUES.

12 VERY lovely, genuine Crown Derby dinner or serv. plates. University 9042.

SITUATIONS WANTED—MEN.

Bookkeepers and Clerks.

ACCT.-BKPR.-TYPIST—23, bright; full chg. statmts., taxes, etc.; reas. Craw. 5404.

BOOKKEEPER—Trustworthy, intelligent man of 40; can handle complete set of books; thor. exp. in accounting and taxes. Reas. salary. Euclid 9645R.

BKKPR.—F C.; young, exp. in small retail chn. cost, all tax.; N. U. ed.; typ. Key.2471.

BKPR.—17 yrs.' exp.; com. set; neat penman; rapid, accu. Address T 109, Tribune.

Accountants and Auditors.

ACCT.-PROD. ENG.—5 yrs.' exp. cost reduction, prod. control work; 26; capable of des. & adm.; complete mfg. cost system; gen. acct., pre. & analy. All state. Oak. 6498.

ACCT.—[Jr.]; 25; mar.; perm. or temp.; 2 seasons pub. acct. and 3 yrs. acct.; exp.; des. pos. with p. acct.; firm or indus.; avail. 1-15 N. U. Stu. Address T 120, Tribune.

ACCOUNTS WTD. by licensed public acct. Taxes, bal. sheet, P. and L. stat. books kept. $5 mo. up. Central 0613. Kedzie 3050 eves.

ACCOUNTANT [Jr.]—23, capable, with knowledge of acc'tg, desires exp. with future possibilities. Call Avenue 8154.

ACCT.—Certified audited statements; all tax reports filed accurately at maximum savings; books closed. Reas. Franklin 5403.

ACCT.—Part time bkkpg., eves.; exp. stmts., ret.; ref.; bond furn. Address S 545, Tribune

ACCT—PART TIME BOOKKEEPING, TAXES, ETC. REAS. REGENT 2096.

ACCOUNTANT—BOOKS KEPT PART TIME; stmts.; all taxes; low rates. Ardmore 1427.

ACCT. BKPR.—Part time, at your own rate. Expert Audits, tax stmts. Juniper 1026.

BKKPR.-ACCT.—Full charge; middle age; part or full time, varied exp.; all statements. A1 references. Dorchester 2566.

BKKPR.-ACCT.—25, full chg.; N. W. grad.; 4 yrs.' exp.; neat, dep. Van. 9188.

C. P. A.—Taxes, audits, part time accounting. Reas. Address S 449, Tribune.

IF you need ACCOUNTING and AUDITING services, and interpretation of your accounts that can be of value to you, phone Rand. 2909 or Berk. 8817. If you are looking for "slipshod" bkkg. at ridiculous remuneration, please do not call.

Executives and Managers.

CAN you use a combination eng. and fact. mgr.? Experd. elec., gas appliances; also plastics. Employed at present in above capacity. Address S 456, Tribune.

FURNITURE store manager and buyer—15 yrs.' exp. Address T 54, Tribune.

OFFICE MGR.-AUDITOR—Full charge acctg., coll., etc.; thorough exp. Berwyn 1740-J.

Professions and Trades.

ADVER. student—Genuine ability for copywriting and layout; wants starts in advertising; sal. sec. Address S 595, Tribune.

AUTO radiator-body-paint—A1; 6 yrs.' exp. gen. repairs; single; country or small town. ADDRESS S 507, TRIBUNE.

BAND resaw oper.—Young; take any woodworking mach. Address T 100, Tribune.

CARPENTER—Repair and remodel. A1 work. Free estimates. Carlson, Juniper 6697.

CARPENTER—Remodeling or new work, 75c hour. Monroe 8170.

CARPENTER — Bldg. contractor; brick, cement repairs. Cash, terms. John, State 8811.

DESIGNER—A1 tool and machine; 18 years' experience. Address S 579, Tribune.

DISC GRINDER—Whl.; 24; 3 yrs.' exp.; also punch press, polish. Address T 101, Tribune

ELECTRICIAN—36; 10 yrs.' facty. and inst. maint., mach. hookup, shop wiring; wish steady job living wage; A. C. and D. C.; have car. Address S 580, Tribune.

FOREMAN FINISHER desires to change pos. Now located in Virginia. On present job 11 yrs. Age 36. Address J P 47, Tribune.

RADIO MAN—Exper.; 23; excellent radio education; have car. Lawndale 3881.

FLUORESCENT lighting—Young man, 25, designer, successful control and fixtures. A1 draftsman; eng.-des. conn. with est. mfr. designing, promoting fluorescent lighting; no retail selling. She. 9230.

LINOTYPE op.—A1; 11 yrs.' exp.; set anything. Ph. River Grove 1786J.

MACHINE SHOP foreman—Age 35; 15 yrs.' exp. gen. mach. shop work, 4 yrs. tool rm. and experimental wk. Ph. Yards 6814.

MAINTENANCE or houseman work wanted. Good reference. Tel. Div. 5959. Chas. Harris.

MECH. eng.—Pract. tool model mkr., design., experim. draftsm'n. 6912 Cregier. Dor. 8225.

OFFSET—Harris E-L exp. apprent.; grad. Chi. schl.; print.-litho. Sal. sec. 24. Go anywhere. A. Johnson, 906 Pleasant-st., De Kalb, Ill.

PAINTING, Paperhanging, 1st class [union]. Exchange for apt. Address T 81, Tribune.

PAINTER-Decorator-Paper—25 years' experience; anywhere or hotel. Rockwell 4334.

PAINTING, decorating, plastering, repair. Estimates free. Div. 7909.

PHOTO ENGRAV., finisher—Proficient, perm., will go anywhere. Ph. Irving 9039.

PLASTERING—Brick and cement work, tuck pointing, caulking. Erickson, Lin. 3898.

PLUMBER, steamfitter, lic., wants work. Reas., by day or job. Van Buren 0394.

SHIPPING clerk and scale man—11 yrs.' exp. in coal off. Address S 483, Tribune.

STRUCT. ENG., coll. grad.; 25 yrs. exp., design; also conv. mch. Address T 83, Tribune.

WATCHMAKER — Certified; highly skilled, good estimator with ability to meet the trade; 13 years' exp.; 1½ yrs. college. American; now employed; excellent ref. Address J P 36, Tribune.

YOUNG MAN—5 yrs.' nwsp., trade mag. writing exp. Some sales exp. Want publicity, sales promotion or sales job. Decent sal., gd. fut. Col. grad. Exc. refs. Own car. Age 28. Address T 119, Tribune.

Boys.

BOY—18; desires work office; errand, store, factory. Address T 123, Tribune.

Salesmen.

SALESMAN—Succ., rec. selll whl., rtl. hdw., trd., ind. cent. states, Neb., Kas., Mo., Minn., seeks conn with mfr. Address T 82, Tribune.

SALESMAN—28, desires conn. good concern; car; will travel; start low. Irv. 0336.

DESIRE opportunity to train for sales—Age 25. Salary. Address T 116, Tribune.

Clubs, Hotels, and Restaurants.

ATTENTION, HOTELS.
Hotel man, now employed as Asst. Manager in Indiana, present position for two years, ten years' exp. in Hotels and Apts., ready to make change. Would consider position as clerk or manager of hotel or apt. bldg. in or near Chicago. Age 31, married. Have good background and can furnish excellent references. Address J P 33, Tribune.

COOK—A1 pastry; years of experience; col. Drexel 2759.

YOUNG MAN—30; wants work as hotel clerk. Work one week free until qualified; honest and reliable. Address T 57, Tribune.

House Servants.

ORIENTAL stu.—Hse. man and Ck., best ref. and reliable. Dor. 3761, apt. 9, after 5 p.m.

FILIPINO—Exc. cook, chauf., butler, valet; 15 yrs.' exp.; travel; ref.; Bit. 1835.

Farm and Garden Help.

FARM ASST.—From Tenn.; expd. stock, harvest, etc. Age 21; gd. refs. B. Williams Oak. 3204.

Chauffeurs.

CHAUF.—Col., hse., yard, serve, well trained, do any work. A1 ref. Vic. 2991. H. B.

CHAUFFEUR—Former garage mgr., des. wk. in pri. family; thoro cap.; col. Ken. 5214.

Janitors and Porters.

JANITOR—Marr., no child., lvg. qtrs., some sal., wife wks. outside. 1648 Lunt.J.Sarkozy.

PORTER—Col.; exp.; tavern, night club or genl. work. Kenwood 0928.

Miscellaneous.

YOUNG MAN—24, neat appear., going schl. to learn to be traffic manager. Wants to reserve position asst. traffic mgr. to get actual exper. Address S 597, Tribune.

LABORER—Wht., 28, marr., wants steady work; no sell. M. Dziak, 4403 S. Elm-av., Lyons, Ill.

COLL. STUD.—Keep watch in undertaking par. ex. for rm. Ph. Hay. 7800. Mr. Bowen.

CLEAN cut young man—Must have work of any kind. Crawford 2169.

DO ANYTHG.—Resp. hd. wkg. yg. man; cap.; coll. ed.; gd. app. Sales, adv. exp. Bel. 9280.

PART time student des. job for rm. and brd. Ref.; any honest wrk. Rm. 416, Bou. 9540.

LOOK!!—Univ. grad. '24, n. paper, traf. exp., write copy, sales. Address T 71, Tribune.

HAVE 1939 CAR—WANT FULL, PT. TIME JOB. ADDRESS T 91, TRIBUNE.

MAN—30, varied insd. and outsd. exp., wants advance; high school education. Edg. 4982.

YNG. man—31; reliable; gd. appearance; des. Sunday job. Address S 582, Tribune.

MAN—Knows city and suburban sts. Will do anything. Nevada 2535, after 5 p. m.

SOCIAL SERVICE WORKER—1 yr. gen. off. exp.; 1 year college. Del. 9700, Apt. 206.

MAN—Marr.; 28; any job with fut.; exp. gen. off., stkrm., inv., t'keeping. Mer.6184

MID. age, sober—Filling station, tavern; take anything; ex. refs. Address T 104, Tribune.

FACTORY WORK—Part time, 5 to 12 a. m.; age 25; do anything; varied exp. Roc.9143.

SHIPPING CLERK and men's furn. exp. Take any work. Address T 133, Tribune.

SITUATIONS WANTED—WOMEN.

Bookkeepers and Clerks.

ACCOUNTING—Books kept part time; all statements, tax returns. Buc. 6593.

BOOKKEEPER-stenographer—Middle age; experienced; full charge. Columbus 6449.

BKKPR.-STENO.—Full charge; varied exp.; all stmts., tax reports. Bittersweet 9420.

Professions and Trades.

FURRIER—Trimmer, etc.; exp.; full or part time. Address X O 527, Tribune.

HOME EC. GRAD.—Office and demons. exp.; test. kitchen pref. Address M 152, Tribune.

Domestics and Cooks.

COOK—Excel. serv.; 14 yr. exp.; or hswk.; tak. chg.; no ldry.; $16-$18 Sun. 2 ...

COOK—Expd. neat, intell.; take full chg. apt. Go nights; city refs.; $12 wk. Vic. 4668.

COOK—Col.; hswk.; laund.; stay, or ½ days; go; no Sun.; refs. Atlantic 2433.

COOK—Col., gen. work, by day or week; ½ days pref. Refs. Ken. 3819.

(Continued on following page.)

SITUATIONS WANTED—WOMEN.

(Continued from preceding page.)

Domestics and Cooks.

GEN. HSWK.—Yng.; col.; by day or week; so. good refs.; also hotel wk. Sec. 2637.

GEN. hswk.—Woman along in yrs.; gd. cook, sm. bay; honest. Address T 126, Tribune.

GEN. hswk.—Plain cook; no laun.; Norwegian; no. s.; sd; $12. Buc. 3150.

HOUSEWORK—Norwegian; 30; slightly deaf. Willing wkr. Ref. Address J G 4, Tribune.

HOUSEMAID—Middle aged. Experienced. References. Address J G 5, Tribune.

HSWK.—Col.; effic.; A1 refs.; part time; A. M. or P. M., no Sun. Went. 1409.

LADY—Student will care for child for room and board. Phone Central 3000.

MAID—COL.; EXPERIENCED; COOK. WENTWORTH 7340.

MAID—Colored; exp.; whole or ½ days. Best references. Webster 2446.

THREE DAYS' work by the week or by the day. Honest, reliable, col. Au. 0749.

Couples.

COUPLE desires position as caretaker of summer home or estate. Reliable, good references. Address J P 40, Tribune.

COUPLE—White, exp., hotel or furn. apt. or caretakers. Address M 203, Tribune.

COUPLE—Good, honest, rel., col. cook and lingerman (can't drive), $80 mo. Gre. 1226.

CPLE.—Take chg. rmg. hse., sm. apt. bldg. or hotel; gd. carp., elec. Dor. 8141; Apt. 206.

Clubs, Hotels, and Restaurants.

CASHIER—30; restaurant, theater or store; 12 years' experience. Rose, Armitage 2015.

GIRL—Yng.; soda fountain, luncheonette exp. Nites. Dept. Albany 5071, bet. 6-8 p.m.

HOTEL WOMAN—Rec. mgr., hskpr., rental agt. or clerk. Address T 134, Tribune.

Housekeepers and Caretakers.

COOK-HOUSEKEEPER—Motherless home or elderly couple. Good refs. Berk. 6593.

HSKPR.—Motherless hm. or empl. cple.; gd. cook; expd.; best refs. Dor. 2566.

HSKPR.—Ref.; yng.; exp.; full chg.; only empl. adlts. or mthls. hm. Lon. 6615.R.316

HSKPR.—For sm. apt. hotel or rm. hse.; sm. sal. and apt. Husband emp. Ked. 5998.

HSKPR.—Mid. aged; eff. worker; gd. cook; no laundry. Address T 103, Tribune.

HSKPR—To eld. or empld. cpl.; widow; trustworthy; chg. exp.; ref. Oak. 6118.

COOK or hskpr.—Mid. aged Jewish woman; motherl. home or pri. inst.; ref. Arm.7955

Nurses and Governesses.

COMP. or Pract. Nurse to invalid.; yng. ref., educ.; day work pref. Wentworth 4429.

INFANT'S NURSE—MID. AGE. EXPER. STAY NIGHTS. MOHAWK 1726.

NURSE—Undergraduate; practical exp.; refs. Rogers Park 7594.

NURSE—Yng., exp., any adult case; reas.; ex. ref.; fr. to trav. Address S 542, Tribune.

NURSE—Pract; years of experience; best reference. Hyde Park 6565, Room 212.

NURSE—KIND, RELIABLE FOR AGED or invld.; $15 wk. Miss Kraus. Shel. 3950.

NURSE—Any case; 18 yrs. hosp.-private; $16 wk. Phone Sat. 2020 from 8-9 p. m.

NURSE—Pract.; conval. or elderly; ex. exp.; refs.; N. S. pref.; $15 week. Buc. 8286.

NURSE—Infant or invalid; capable, kind; full-pt. time; go-stay; refs. Dor. 7158.

PRACT. nurse-hskpr.—Cap.; refl.; refs.; will travel. Address X O 533, Tribune.

PRAC. nurse—Hosp. tr., mid. age, kind, cook, hskpr., $15 wk.; 2 or 3 adults. Man. 3603.

SECRETARY-GRAD. NURSE—College educ. Fairfax 6000, Suite 352.

Nurses' Registries.

GRAD.—Pract., infant furn. on cases. Acme Reg. 2832 Cambridge. Wel. 5586.

Laundresses and Day Work.

CLEANING and laund.—Gd. on shirts; fast wkr.; any day; $2 and carfare. Au. 5065.

LAUNDRESS—White; day work; expd.; refs. Lake View 5758.

LAUNDRESS—Swedish; gd. ironer; wants work Tues., Thurs., Fri., Sat. Bri. 8875.

LAUNDRY-CLEANING—Expd.; whole or ½ days or part time. Atlantic 1202.

LAUNDRY or hswk.—Exp. Swedish woman; $3. carfare. Columbus 0853.

LAUN.—Good on shirts; clean; fast worker; $2 and carfare. Au. 1255.

A1 CLEANING and laun.; best refs.; Thur., Fri., Sat., Mon., Tues. Wen. 3464.

YOUNG, exp. woman—Day work, cleaning, laundry, cooking. Lake V. 9166.

Stenographers, Typists, Etc.

SECY.-steno., 27, efficient, initiative, 7 yrs. exp., attrac., 2 yrs. Univ. Apt. 306. Div. 5320.

SECY., steno., bkkp., corresp.; all ofc. details; 5 yrs.' mfg. exp. Berkshire 2604.

SECY.-STENO.—8 YRS. ALL OFFICE DET. Accurate, alert, reliable. Hosa. Arm. 3592.

SECY-Steno.—10 yrs.' adv. and pub. exp. Salary no issue. Address T 108, Tribune.

STENO.—Legal; Pract.; Gent. 10 yrs.' exp.; salary accdg. ability. Temp. Rep. 0625.

STENO.—SATURDAYS child works hard for A living; corresp.; all offc. duties. Hdl. 1183.

STENO., asst. bkg., swbd.—All offc. det.; stenc. mimeo.; 4 yrs. exp.; exc. refs. Hum. 2150.

SEC.-steno.—4 yrs.' exp.; age 22; sc.; Irish. Liv. Oak Pk. $21. Address T 138, Tribune.

SWB. oper., recept., typist—High school grad.; beginner; pleas. pers'l. Ber. 1416M.

Employment Agencies.

MAIDS, Cooks, Day Wrkrs.; A1 ref. FLOWERS & SMITH. Au. 0728, op. 7 a.m.

Miscellaneous.

DRY CLEANING store—Girl thorly expd.; can manage; large store. Merrimac 2450.

HELP WANTED—MEN.

Stores and Offices.

COLLEGE GRADUATE.

Chicago office, prominent casualty insurance company wants recent college graduate above average for permanent position as underwriting department. Please furnish complete backgrnd. Address X N 103, Tribune.

EXPERIENCED MAN to collect on installment accounts. Must know how to locate skips and collect money. Good opportunity for right party.
ADDRESS X O 149, TRIBUNE.

HARDWARE clerk—Exp'd repair man. State age, ref., sal. Address X L 509, Tribune.

PAINT and wallpaper man—Exp'd. Polish speaking preferred. State age, references and salary. Address X O 575, Tribune.

COLLEGE GRADUATES.

22 to 24 years, excellent opportunity for high grade ambitious persons to connect with old established firm; fine business training with bright future to the right persons. Give full particulars, including telephone number, if any.
ADDRESS X L 510, TRIBUNE.

SALES CORRESPONDENT—Young man, college graduate, with actual sales correspondence and direct mail promotional experience who can write result producing letters and lead others to do same; must be well versed in experience and training to produce. Nationality doesn't matter. A real opportunity with a growing national organization on the east coast. Salary. Give complete information to warrant an interview.
ADDRESS J P 50, TRIBUNE.

Professions and Trades.

ADVERTISING man—Must be good on layouts for planograph work and effective copy. Write full exp., personal data, and sal. expected. Address X O 148, Tribune.

ARTISTS, revampers, and retouchers; only good men need apply. Steady employment to the right man. Tempo, Inc., 230 E. Ohio.

AUTO MECHANIC.

We want an experienced Hudson mechanic. Good job for right man. Apply Mr. Blair, Beverly Motors, Inc., 9959 S. Ashland-av.

AUTO Body Man—A1 only; must be expert on wrecks; steady work for good, fast man. 7648 W. Madison-street, Forest Park.

AUTO wrecker—Exp.; handle torch. Great Northern Auto Sales, 2130 N. Clybourn.

BARBER—With some following. Steady job. 27 E. Monroe-st., Room 806.

BATTERY man—With factory experience on assembly line; must be a good lead burner; for Detroit, Mich., factory; steady work. Write, giving experience and references. Address J P 42, Tribune.

BODY and fender man—Must be A-1. Apply ready for work. 214 W. 26th-st.

COLD HEADER OPERATOR

Man familiar with small work ¼ inch and down, solid die. Steady work—new headers in last. Only men that can produce quality need apply.
ADDRESS X A 349, TRIBUNE.

CUTTER.

Expd. rayon underwear making markers. State clearly exp. had, age, otherwise will not be consid. Address X L 332, Tribune.

DENTAL lab. asst.—A1 plate polisher and plaster work. Address S 547, Tribune.

DETAILING and cutting list man—Exper., for hollow metal doors and frames.
Address X O 532, Tribune.

ELECT. draftsmen—3, minimum 3 yrs. exp., detail elect. apparatus, motors, and generators. 216 Dodge Building, Michigan, South Bend, Indiana. Phone 36178.

FENDER men—3; must be exper.; will pay $35-$40 wk.; steady work. 3665 Ogden.

GRADUATE ENGINEERS.

1939 graduates from recognized universities; no experience necessary; opportunity for broad experience and advancement with steel concern of long standing; possibility of developing into sales work. Give complete information, including telephone number if any.
ADDRESS X N 102, TRIBUNE.

INTERIOR DECORATOR—Experienced only. Unusual opportunity for man with financial future. Upholstering, drapery, and refinishing knowledge necessary.
Address X J 165, Tribune.

LINO oper. and 1 line, bank boy—State salary and exp. Address Y N 95, Tribune.

MECHANICAL DRAFTSMAN WANTED. Should have at least five years' experience on design and layout of major tractor or automotive units. Replies must give education, experience and salary expected. Our organization knows of this ad.
Address J P 38, Tribune.

HELP WANTED—MEN.

Professions and Trades.

MACHINISTS—10, all around exp., on large work. 3420 Michigan, Indiana Harbor, Ind.

MIRROR ENGRAVER WANTED—Established mirror manufacturer wants a man who is an A-1 engraver and designer, who can create new designs and specialties; also knowledge of all operations in mirror manufacturing plant. Write experience.
Address J P 31, Tribune.

OPTICIAN—For high grade credit jewelry store; interesting prop. for right man. Litt Jewelry Co., 210 S. State.

PATTERN cutter—Men's clothing exp. on block patterns; state exp., salary expected. Address X H 393, Tribune.

PHYSICIAN—Ill. license for low cost medical clinic. Address X L 544, Tribune.

REPAIR MACHINIST and maintenance man. Some experimental work. For North Side, 60c an hour. Good opptv. for man who is willing. State age, exp., refs., and phone No.
Address X K 354, Tribune.

SENIOR radio broadcast receiver engineer with several years reputable laboratory design development experience and good educational background; auto radio experience preferred; location, out of town. Address J P 49, Tribune.

SPRAYER—Must be A-1 on production; lamp parts. 1512 S. Michigan-av., 3d floor.

STICKER HAND—Exper. on picture frame molding; grind own knives and make own setups. Seeley 3600.

TRIM SAWYER—Union; exper. special cabinet work; high grade store fixtures. Joseph Kaszab, Inc., 1436 W. 21st-st.

UPHOLSTERERS—Exp. on high grade furn. Out of town factory. Good opportunity for right man. Call in person, between 7-8 Thursday eve. Mr. Faley, Morrison Hotel.

A1 SOLID die cutter; steady work; days. Address X L 329, Tribune.

Boys.

BOY—Office; neat, ambitious; 17 yrs.; ref. required. Give religion. Excellent cond. ADDRESS M 434, TRIBUNE.

BRIGHT, neat boy for soda fountain work, 17 yrs. old. Living North Side. Refs. 1820 N. Clark-street.

Clubs, Hotels, and Restaurants.

CHEF—First class man; neat and sober; one who understands cost, percentage and menu planning. Write, giving exp. and refs.
L. DANT, 8118 S. Marshfield-av.

HEAD BARTENDER.
Excellent opportunity; Jewish preferred; 1st class hotel or club exp. required; give full history; enclose snapshot if possible. Address X M 199, Tribune.

SANDWICH man, barbecue experience; fast. Piccaninny, 1411 E. 53d-st.

Pharmacist.

APPRENTICE—Young man with all 'round experience; full time. 2535 West 63d-st.

APPRENTICE—EXP. YOUNG, NEAT APPEARING; DAYS. 101 E. Chicago-av.

Salesmen.

ADV. spec. salesman—Exec. type. Travel. Gen. comm. Midwest Sales, 20 E. Jackson.

ART and Photo Engraving salesman to travel Illinois by out of city territory; want creative advertising illustrating salesman, capable of making own rough layouts; knowledge of commercial photography; liberal drawing account; splendid opportunity with large, well rated quality firm. State age, experience, past 10 years and give references; replies confidential if you say so. Address X H 394, Tribune.

AUTO SALESMAN.

One high grade man to sell Packard cars for an established dealer; an opportunity to make money. Drawing account; transportation furnished. See sales manager at 4550 Washington.

AUTOMOTIVE parts and service salesman, experienced, with fellowship among garages, car dealers, and fleets on north and west sides; state experience, territory worked, age, salary expected.
ADDRESS X O 577, TRIBUNE.

AUTO salesmen—2; sell new and used cars; we can make immediate delivery; plenty of floor time and high flat rate comm. See Mr. Humphrey at
SANDS DODGE DLR., 6147 N. Western.

AUTO—Used car salesmen; must have experience and be a good closer; none other need apply; very liberal commission.
HEROLD-LANDY, 4117 BROADWAY.

BANK and office supply salesman—Capable. Salary, $35 start, exp., nationality, religion, sal. des. Address X O 537, Tribune.

BARBER supply—Wagon men; display card salesmen; new carded item; comm. Kimko, 232 W. 63d-st. Eng. 8750.

BEER salesmen wanted—Experienced. S. Side territory. Small salary and comm. Oakley Bottling Co., 2244 Fullerton-av.

CANDY salesmen—Exp., to develop new territory; good comm. 6733 S. Western.

CURTAIN & CHENILLE BEDSPREADS sales representatives for one of the largest and best known manufacturers. As a side line, to cover Chicago and states out of Chicago office. Commission basis.
Address X F 555, Tribune.

DELINQUENT acc't men and women [7]—Contact prof. and comm. bus. int. in your future. Call 9-10 a.m. comm.10 N.Clark.1005.

DIE PRESS OPERATOR—Must know makeready. Thompson and upright. Good job for right man. Rapid Mounting Co., 310 W. Polk

DRUG salesmen—For wholesale drug firm; we have an attractive proposition to offer to several high grade men to call on retail drug trade; salary; give full particulars, including experience, nationality, territory, that can be covered, and references.
Address X O 547, Tribune.

FREIGHT MAN WANTED.
High grade, take complete charge outside solicitation activities of large common carrier truck line operating southwestern territory; thorough knowledge transportation field, including general knowledge rates; well acquainted Chicago shipping public; ability handle sales force and produce; give complete history qualifications, present connections, references, and personal data.
ADDRESS J P 48, TRIBUNE.

FURNITURE SALESMEN.

Furniture novelties, outdoor furniture, juvenile furniture; for various territories; excellent lines and proposition; drawing acct. specific. Dickinson, Space 443, American Furniture Mart.

GROCERY SPECIALTY SALESMAN—CAR; established firm. Salary. 1418 Harrison.

HOTEL and rest. sup. house desirous of obtaining the services of man thoroughly acquainted with sections of trade, to sell full line of meat and sup.; also interested in securing rep. in ind. Drawing acct. Please state qualifications.
Address X H 101, Tribune.

LAUNDRY route man. Polish speak. Estab. rte.; $33 and com.; 8-9 a. m. 2621 W. Chgo.

LIQUOR salesmen—Willing to call on taverns; salary to start. Give tavern experience.
ADDRESS X L 333, TRIBUNE.

NEWSPAPER magazine solicitors for new promo. deal. 6756-57 Exp. only. Comm. Mr. Hilliard, 6th fl.,621 Plymouth. Har.2631

RADIO AND VACUUM repair solicitor—$1 day and commission. 126 West 69th-st.

TIRE salesmen—Young men, single; must have some exp. Salary and commission.
Address X J 356, Tribune.

2 ASSISTANTS

to field mgr.; outstanding opp. for expd. house to house solicitor to make immed. comm. with large furn. org. salary. Apply 2:30 to 4 p. m., 2656 W. North-avenue.

DIRECT FACTORY SETUP

on Insulation, Roofing, and Siding. High comm. rate. We train and help close. South side men only. No exp. neces. Reliable. 117 E. 110th-st. or call Pul. 7700

MEN—Exp unnec.; prefer yng., marr., 22-30; h. s. grad.; aggressive, sales type for laund. route; not afraid long hrs. and hard work. Sal. $33 wk. and comm. Should easily aver. $50 wk. Bond req. 3319 Fullerton.

THE REAL SILK HOSIERY MILLS have several territories open. Direct customer leads furnished. Should earn $35 weekly bonus and comm. Start at once. Rm. 1013, North American Bldg.

LOCAL MAN, over 23, to work with me in Chicago and suburbs. Trans. furn. Direct haberdashery sales. Adv. comm., about $32.50 wk. Mr. Marsh, R. 1014, 36 S. State.

SALESMAN—With car. Expd. listing delinquent accounts for collection by others. Lib. comm. and bonus. Southern Ill. terr. open. Address Y N 225, Tribune.

MEN wanted—Candy route; immed. income, draw, acct. arrangement; permanent connection. Apply to 10 a. m. Thurs. K. & K. Distrib. Co., 3535 Roosevelt-road.

OPENINGS for 2 men, over 25, in sales dept. of north side cemetery. Permanent. Except. percentage arrangement. Oppor. for advancement. Western-av.

MEN—Colored; work in order dept.; habld. necessity; large per cent bonus; refs. 3057 Calumet, Rm. 7, 2-4 and 7-8 p. m.

2 YOUNG men—20-30; to learn circ. bus. Comm. Accepted applicants will be put to work Mon. 9:30 A.M. 715 N. Randolph.

3 BOYS—Neat; H. S. grads.; order dept. Meredith Publ. Co.; sal., bonus; adv. Apply 8:30 a. m., 208 W. Washington, Room 703.

MEN [3]—Leave city at once with trav. magazine crew; comm., bonus. Apply Sales Mgr., 8-9 a. m., 5117, 58 E. Washington.

SALESMAN—For Upholstery fabrics jobber; Chicago and surrounding terr.; draw, and comm. Address X O 341, Tribune.

EXPD. young man with sedan delivery truck, to service estb. fruit juice route; sal. and comm. Spaulding 3131, Mr. Grano.

MEN—Young; 4; opportunity to earn $30.00 wk. getting Kamakafon. No experience necessary. Comm. Room 406, 222 N. Wells.

SALESMEN—To sell well established boys' camp and resort reservations. Refs. Comm. Phone University 4231.

NATIONAL organization exch. territory—$50 month and comm.; age 25-30. Allen Wales Adding Machines, 209 W. Jackson.

YG. MEN with light car; about $6 daily profit. Fuller Brush, 2300 Milwaukee.

SALESMAN for gray iron castings; write Bremen Graw Iron Foundry, Bremen, Ind.

2 CANVASSERS to advertise free appliance checkup; draw, acct.; 5733 S. Halsted.

CHRISTIAN MAN—Prot.; relig. edu. work; guar. inc. comm. Address X L 383, Tribune.

COLLECTOR salesm.—Ind. ins. exp. prf. Furn. Comm. bonus. Yards 1200. Mr. Moulton.

SALESMEN—Sell Mimeograph copy; comm.; territories open. Call Webster 4324.

CUSTOM tailor clothing and valet serv. salesman—Commission. 168 W. Jackson, R. 303.

YNG. MEN [4]—Consign premiums. Sal. and comm., pay, daily. Rm. 425, 809 Madison.

HELP WANTED—MEN.

Salesmen.

MEN

I could never begin to put in writing the real meaning of this opportunity. It is difficult to write an ad that will attract the attention of good men, due to the fact that so many advertisements appear in the paper. Our business is wonderful and is getting better every day.

We have just introduced our new 1940 Kirby Cleaner. The United States Government finances our accounts thru the E. H. P. A. and the instalments are applied right on the light bill and payable with same. Easiest payment plan ever heard of.

We will prove to you that we pay the best commission and we pay it all at once. Our men are happy in their work, making from $50 to $150 a week. Apply Thursday at 11 a. m. sharp—no other time. 2400 W. Madison-st., Room 305.

SALESMAN WANTED.

Manufacturer of leading line of well-known merchandise carried by all important department stores, gift shops and stationery stores is looking for a young man to represent them in New York state. You must have selling experience, drive your own car, be between 25 and 30 and unmarried. If you qualify, you will have the opportunity to build a permanent territory for yourself. Drawing account and commission. Give complete information as to age, experience, references, earnings, etc. All replies will be held in strictest confidence.
Address X O 53, Tribune.

COULD YOU SELL A MAN A FUTURE?

Unusual air condition and refrigeration home study and laboratory training course endorsed by leading mfrs. has opened new field to men every where. Radio leads turn. Immed. comm. earnings. Our salesmen average up to $10,000 annually. This is the largest organization of its kind in the country. Applicants must have car and successful sales record. Address J G 10, Tribune.

AT ONCE

3 NEAT APPEARING MEN, 26 TO 50. MECHANICALLY INCLINED, WITH IMMEDIATE EMPLOYMENT, ELECTRICAL UNIT WORK. WORK IS STEADY YEAR AROUND AND GOOD EARNINGS COMMENSURATE. APPLY EMPLOYMENT MANAGER, ROOM 618, 203 N. WABASH-AV., THURSDAY, 9 A. M. TO 4 P. M. ONLY.

Experienced Salesmen

wanted to represent The Book of Knowledge; no door to door soliciting; calls are made on leads of our National Advertising Campaign and prospects suggested by satisfied users; complete training course will be given to applicants selected; substantial earnings will be guaranteed on commission basis to start until applicant has proven his ability. THE GROLIER SOCIETY, INC., 307 N. MICHIGAN.

SALESMEN

experienced with proven sales record of Commercial refrigeration equipment in Chicago can make permanent connection with national organization. Drawing account against liberal commission. Car necessary. Application with complete information treated confidential. Our employees know of this ad.
ADDRESS X L 334, TRIBUNE.

ESTABLISHED ROUTES.

We want 4 good men for established food routes that have been paying from $20 to $30 per week comm. Not a novelty line, by working consistently 5 hrs. each day you can assure yourself of a perm. income with no layoffs. Apply 2320 N. Western-av., 810 W. 76th-st., or 7 E. 19th-av., Gary, Ind.

IF YOU have the right qualifications and are interested in permanent position with an old established liq. serv. company with immediate guaranteed salary of $45 weekly and additional earnings limited only by your own ability and industry, see Mr. Lawrence, Room 562, Transportation Bldg. Four more openings available.

MEN—3, 25-45, to fill vacancy created by promotion. Assignment assured within 3 months' time to men who are ambitious and not afraid of hard work. Average weekly earnings $40 comm. Car essential. No canvassing. The Farm & Mail Stainless Steel Co., Rm. 1098 Merchandise Mart. Apply Thursday 10-2.

Immediate Employment

for 2 high class Polish or Bohemian speaking men, over 30, on established insurance routes; experience not necessary; salary and comm. Bond required. Apply Thursday, 1 to 3 p. m., 431 S. Dearborn, Room 331.

3 YOUNG MEN.

Preferably H. S. grads., ages 18-22; traveling S. and E.; able to drive. Must leave city at once. Pleasant work; good pay; advancement; continuous draw, acct. Mr. Rand, Hotel Maryland, 900 N. Rush, 10-3; spec. attn. given boys from out of town.

SALESMEN—For exclusive Chicago territory available to five men with car; not order takers, to call on automotive trade. Commission basis. Products Sales Co., 1000 S. Western-av., Room 302B.

74 YEAR Old Company needs man for territory here and nearby towns, to call after old and new customers, also handle nursery stock and deliveries. Hustler should make up to $40 a week. Experience unnecessary. Comm. Empire, Newark, New York.

A MAN WANTED.

Expd. in house to house selling. We have a sure thing for man who belongs in this field. Salary and comm. No misc. to sell. Adv. div., furn. accts. Call 10 to 2. 2237 West Jackson-blvd.

WANTED.

4 men to travel with crew manager in local territories. Must be over 25 and satisfied with earnings of $50 per week to start. Salary plus comm. Furn. Call Thursday, 10 to 12. 3036 Lincoln-avenue.

SALESMAN

For Mailbands from Castings.
Write, stating experience, salary expected, all qualifications, including ability to travel. A fine opportunity for right man. Address J P 39, Tribune.

4 YOUNG men under 23; H. b. grads.; free to travel to San Antonio, Los Angeles, San Francisco and return; transp. furn.; draw. acct. See Mr. Petijean, circ. mgr., Miramar hotel, 6218 S. Woodlawn, 3-5 p. m.

HAVE OPENINGS FOR 3 NEAT APPEARING men to train as manager trainees; age 25 years or over; salary and comm. should average at least $25 wk. Apply 9-12, Goldenberg Furniture Co., 3014 Lincoln-av.

SALESMAN—NATIONAL GRAPHITE CO. distributor, has opening for man to sell automotive trade; no protected terr.; field training by factory man; perm. conn.; comm. For app. phone Belmont 0187.

YOUR BIG CHANCE

FOR INDEPENDENCE. We teach salesmen with or without exp. to succeed in oil bus. Guar. and comm. Good pay. Perm. city work. Green, Laf. 2800. Best prop. in town.

3 YOUNG MEN—Age about 19; H. S. grads.; free to travel to Miami, New Orleans, Los Angeles and return; transp. furn.; drawing acct. See Mr. Burton, circulation manager, Mira-Mar Hotel, 6218 S. Woodlawn, 10-12.

CASH PROFITS DAILY—Sell direct to stores. Large mfr. has new sensational seller. MIRKOLITE flasher sign looks like Neon. Costs $1.75, sells $4.50. Sales you wanted all cities. Renneker Co., 359 W. Hubbard.

2 MEN OVER 22 with some clerical experience preferred to work with south side manager, direct apparel sales, about $32.50 weekly adv. comm. Apply Rm. 8, 702 E. 63d-st., 9 a. m. to 12, only.

NEW INVENTION—HOUSEHOLD UTILITY. We need several real hustlers to follow up live leads. Financial arrangements disc. at interview. Comm. basis. Apply Room 1313, 330 S. Wells-street.

EXP. SALESMAN—Over 30, road work; accustomed $60 wkly. Mgr. in terr. will personally train to present Financial Adjust. Lg. com. and bonus. 210, 343 S. Dearborn.

COUNTER and city salesmen—Must have machinist and industrial supplies experience. Good opportunity. Salary and bonus. Address X L 545, Tribune.

EXPD. men—Sell direct to consumer; exc. op.; well known jewelry co., natl. adver. watches, radios, diamonds; big comm. and bonus. See Mr. Pine, 111 N. Wabash.

Agents.

WANTED—Man with car for profitable Rawleigh Route. Products well known. Real opportunity. Write Rawleigh's, Dept. ILA-128-119, Freeport, Ill.

AN eatable prod.—Counter display stand; 5c cellophane pkg.; quick seller; fast repeats. 1128 Argyle, R. 206, aft. 9:30 a. m.

BRAND new 10 ct. seller—Apply Kimko, 232 W. 63d-street.

NEW RAINBOW SIGNS Just Out! Sell on sight. 50c. Cost 10c. Rm. 1, 183 N. Clark.

Miscellaneous.

LAUNDRY route men [2]—25-30 years; opportunity for right men to make $65 per wk. Only capable salesmen need apply; after 4 p. m. 759 S. Cicero-avenue.

COLLECTORS with cars—Experienced; salary and commission; good paying routes open. Apply room 1025, 188 West Randolph, between 8 and noon only.

COLLECTOR—With car; ready to leave town immediately. Manager will give some training if necessary. Liberal commission. ROOM 2010, 343 S. DEARBORN.

RETIRED policeman for short hour work. Must be diplomatic and neat in appearance. Address X O 579, Tribune.

YOUNG man—To deliver for liquor store; must be 21; good driver; Sat.-Sun. only. Address X G 494, Tribune.

YOUNG MAN—17-18, FOR DRUG STORE. H. S. graduate. Must live with parents. 2236 W. Lawrence-avenue.

SOLICITOR and watchman—Exp. Salary, comm. and bonus. 202 W. Garfield.

YARD MAN for oil plant; 25-35 years of age. Address X O 345, Tribune.

HELP WANTED—MEN.

Miscellaneous.

COLLEGE GRADUATES.

Men and women to train for teachers in Arthur Murray School of Dancing between ages of 21 to 25. Must be good dancers. No experience necessary. Apply 10-12, Drake Hotel, Room 154.

YOUNG MEN between ages 21-30; auto driving exp.; res. N. W. side; comm. basis; may earn $30 wkly. Apply 10-12 a. m., 4639 N. Pulaski. Mr. Stirling.

TRUCK driver—Expd. plumbing, htg. supplies. J. Klein & Sons, 4548 Cottage Gr.-av.

Employment Service.

RELIABLE information on how to get a job. Details free. Address X G 493, Tribune.

LETTERS written to secure positions, $2—B. H. Allen, 122 S. Michigan, Room 1034.

SALARIED positions. See our ad this column Sunday and Wednesday. R. W. BIXBY, INC.

Employment Agencies.

COST ACCT.—LGE. MFGR. $5,000
TREASURER—MFG. CO. $15,000
CHIEF ENGR.—Mech. Elec. parts... $8,000
CHIEF ACCT.—30-38; YRS. $3,000
Draftsman, arch., detail, sm. bldgs. $3,000
Electrical Draftsman, crushing plant. $4,600
2 draftsmen [mech. engrs.], mchy. $3,600
Structural Steel Designer, pow. pl. $3,200
Layout engr., large crushing plant. $4,000
6 indust. engrs., heavy mach. exp. $3,600
6 ind. engrs., E. grads., exp. $3,600
IND. ENGR., office steel furn., 36... $4,200
3 mech. engr., designers, pow. plant. $3,000
6 young coll. grads. [mech. engr.]. $1,800
SALES, canned foods exp. $2,400
SALES, young [sthn. born], 23-27. $1,800
SALES SUPR., home appliance... $3,600
DIVISIONAL sales mgr., Texas exp. $4,800
Sales drug srs., physicians, 28-32. $1,800
CREDIT CLERK, 23-36; univ. educ. $1,300
JR. ACCTSTS., 26-30, uni. gr. $2,400
AUDITORS, 26-35; travel [univ.] $2,400
Young college grads., to train..... $1,200
Stenographers, 21-24 years $1,200
BUYER, DOOR COVERINGS; GENTILE.
SALES, floor coverings in dept. store.
DEPT. STORE SUPERINTENDENT.
Grocery supt., dept. store, under 40.
Salesman, men's clothing, dept. stores.
Shop supervisor-fitter men's clothing.
Buyer housewares-china-glass, dept. store.

A. J. McCOY & ASSOC., INC.,
SUITE 1130. 140 S. DEARBORN.

College Trained Salesmen.

Age 23-30, accounting knowledge. $110-$175
ACCOUNTANTS, public exp. needed, juniors, $110-$135; semiseniors..... $150-$250

Printers—See Weaver.

KELLY 2 and B pressman, A1, steady. $40
PAPER CUTTER, Baum folder, steady. $220
Printing machine, prod. man, 25-35.... Open
Typography-comp. man, formerly..30-40. Open
LINOTYPE OPER., must be A1..... $55
2-3 COMP., Gordon, south, steady.....40c

Grinder—Surface—External.

BAKERY DRIVER, Roselawn, Ill.... $25
DRIVER with own truck, so. side..... $30
WHITE METAL CASTINGS..... 50c
YOUNG TOOL-DIE MAKER..... 80c
Machinist ..... 65c Polisher-buffer 50c
Hotel, Rest. Help—SEE MR. McCULLEN.

CADILLAC, 14 E. JACKSON.

4 Young Compositors, $20.

LINO. OPERATORS—Several, now..... Open
LUDLOW OPERATOR—Al; steady job. $40
PRESSMAN—Thompson or cyl., die cut $40
CHEMIST-metallurgy—Opportunity ..$110
REPAIR MACHINISTS—South Side ..75c
Sand blaster...$25 Tool grinders ..90c
Barrel coopers..60c Milling mach. ..75c
Truck mech. ..$30 Machinists ..75c
Tool and die fitter ..$1.00 Machinists ..40c
Hotel clerk..$60, r. Cook—Restr. ..$30
Liquor clerk ..$25 2 ldry. sorters ..$16

TRIANGLE, 25 E. JACKSON.

MECH. ENG. DESIGNER WITH MACHINE shop exp., office device exp. preferred. OFFICE BOY, PROTESTANT..... $65.00
PURCHASING AGENT, FOREMAN..... $40.00
FACTORY JANITOR..... $15.00
BENCH HAND, age 30-45..... 45c
DIE MAKERS, MFG., steady..... 90c
DIE REPAIRMAN..... 80c
DIE REPAIR and machinist..... 80c
LATHE HANDS, age 25-35..... 80c
CORE MAKERS AND MOLDERS..... 80c
5 HOTEL CLERKS..... $95-$65
Elevator Boy $65 | Hotel Hsm. $75

Monarch, 19 W. Jackson

Women's ready to wear direct mail promot. mgr., $350

PLANT AUDITOR—Cost reduc. exp. ..$250
FULL CHGE. BOOKKPR.—350 lbs. ..$150
GENL. LEDG. BKKPR.—Club exp $125, r. b.
3 JR. SALESMEN..... $100-$125

Mechanical Equipment Field Service Man..... $175

Age 28-35; employer our ofc. this A. M.

Glader Corp., 110 S. Dearborn

COPYWRITER, Paint Exp., 27-33.... Open
LOCATION MAN, Chain Store ..... Open
EXECUTIVE ENGR., Gear Mfr., Sal., Open
CHIEF ENGR., Pole line hardware.... Open
CHIEF ENGINEER ..... $7-$8,000
ASST. FCTY. MANAGER $3,600
METALLURGIST, sheet-mill, 4dry.... $3,600
DESIGNERS, Engines $2,400
FOREMAN, Polishing-plating ..... Open
ACCTS. PAY-REC. Tire Corres..... $150
OUTSIDE MAN, small loan co. $100

Business Men's, 209 S. State.

MOLENE PERSONNEL, 105 W. ADAMS.
CIVIC PLANNER, kn. horticulture.... $450
DR. [2] exp. in ind. work..... $200
YG. M. E., under 26; rapid promotion. $100

DRAFTSMEN, WITH
mech., elec. conv., stoker exp., up to $250
METALLURGIST; exp. solid., palatite. $1,100
SALES cost items to industrials..... $160
STATIST, MFG. EXP., PROD. CONT. $150
CORRESP., Comptometer..... Open
ACCTG. DEPT. Mgr., 30-35 yrs..... $130
STENO.; jr.; beginner; sales office.... $85
ADDG. MACH. OPR., bank exper..... $90

KOUTER HAND, woodworking exp..... 45c
CORE MAKER, machine exp..... 60c
STICKER hand..60c | TOOL-DIE $1.00
MANY HOTEL RESTAURANT OPENS.
Dishwasher, $12 m. & found; days.... $15
COMB. GARAGE, OVER 35 YEARS..... $15
WASHER ..... $15 | GREASER $17
BORING MILL, G. AND L. EXP..... 95c

JACKSON AGENCY,

19 W. JACKSON. ROOM 307.

SALES-LOOP CONTACTS.

Hotels, Restaurants, Fountains $200
Bkprs., accts., public work..... $150-$250
Sales, natl. adv. batteries $175
Sales, new homes, know E. H. A..... $150
MAN WITH ENGINEERING experience.... $120
Chemical Sales, Detergents $450
Chemical Laboratory Sales ..... Open
CONSOLIDATED, 11th flr., 209 S. State.

STENOGRAPHER, SO. SIDE $100
BOILER ENGINE RM. MAINT. 75c
SCRATCH brush on Silver, Gold Plate.
ENGINE LATHE, HD. PROD. WK. 90c
TOOL-DIE MAKER, MFG. ..... OPEN
ASSEMBLERS ON X-RAY MACHINE.
HIGH SCHOOL BOY FOR STOCK WORK.
LIC. ENGINEER FOR FIRING $155

LOOP, 36 S. STATE, R. 1310.

15 DRAFTSMEN.

See employer at our office today. Must be experienced in any of following: Piping, power plants, electrical construction, heating and ventilating, structural steel, equipment, etc. $175 to $240. No advance charge.
Harrison Personnel. 20 W. Jackson-bl.

STENO.-LEARN DICT., TECH. EXP. $80
HOTEL CLERK—Young; transcript exp. $200
LIQUOR CLERK—Exp.; steady; start.. $20
JR. ACCOUNTANT, 2 years' experience.. $112
FOUNTAIN BOY—Some exp.; over 21. $15
BARTENDER—Jewish; nonunion ..$40 wk.
Dishwasher ..... $10 | Grillman $15
NO. SIDE CONSOLIDATED, 1001 Leland.

MOTOR ANALYZER AND IGNITION MAN, COMB. GARAGE FLRMAN-WASHER..$20
BOY—LEARN BODY-FENDER WK. $10
AUTO MECHANIC, BODY MAN, WASHER, EXP. GARAGE-GAS STATION HELP.
CHICAGO GARAGE OWNERS EXCHANGE, 343 So. DEARBORN, ROOM 410.

GORDON Feeder..$18 | Auto Mech. $30
Die Cutter ..... $30 | Laundry Sorter 35c
Liquor Sales ..... $25 | Ham Boner 65c
Cake Decorator..75c | Cook $18
Grill Man ..... $18 | Dishwas

TRADE SCHOOLS—WOMEN.

(Continued from preceding page.)

Chicago Business College.

LARGEST [25 rooms]. OLDEST [Estab. 1887]. ONLY school with 5 live switchboards; 4 trunks. Now is the TIME to get ready for the rush for trained office workers which is surely on the way.
STENOGRAPHY.
GREGG, MUNSON, PITMAN, INCLUDES BUSINESS ENGLISH AND SPELLING. BOOKKEEPING, CASHIER, complete course. COMPTOMETER, Switchbd., Recpt., 6 lessons, $2. SPEEDWRITING—Here 9 years. Complete in 8-10 weeks. Uses A B C's—not a machine. Official; easiest, quickest; 80,000 users in U. S. A. Free demonstrations daily. Free placing; 15 university teachers. Hotel training. Don't be confused—our only school. Big catalog free. A well rated old school gets the good calls. Days and evenings. Begin now.
190 N. STATE-ST. FRANKLIN 4122.

CHICAGO COMMERCIAL COLLEGE.
Stenography, $12 Mo.—Days.
GREGG, MUNSON, PITMAN.
BEGINNERS—REVIEW.
SWITCHBOARD, $1
6 LESSON COURSE, $1.
P. B. X. HOTEL BOARDS, KEY PLUG.
COMPTOMETRY, $10
Dictaphone, $3. University instructorr.
COME IN FOR A TRIAL LESSON.
PERSONAL COACHING. CONV. TERMS.
Free Employment Service.
Day and Evening—Coeducational.
Visit, phone. 127 N. Dearborn. Fra. 4803.

JOBS ARE WAITING!
LEARN
Beauty or Body Culture.
SELAN'S
WORLD'S LARGEST SCHOOLS.
DAY AND EVE. CLASSES. EASY TERMS.
Visit, Write, Phone for Booklets.
NORTH: 2744 Milwaukee-av. SPA. 0700.
SOUTH: 6404 S. Halsted-st. NOR. 2500.

ATTRACTIVE GIRLS.
Excellent opportunity for those who can qualify for fashion modeling. Sizes 12 to 18. Small tuition fee. Free placement serv.
Apply at studio at once or mail coupon for our free 20 page illustrated book.
"A FASCINATING FUTURE."
Name ....
Address ....
VERA JANE STUDIO.
64 E. Jackson-blvd. Wabash 9332.

ENROLL AT MOLER'S IN
BEAUTY CULTURE.
Proper Placement Pays.
Day and evenings. Call, phone, or write.
MOLER COLLEGE.
177 N. State-st. CENtral 6393
ADJOINING CHICAGO THEATER.

MODELS IN DEMAND
A very busy season starting. Be prepared for the many openings. Free placement service. Budget payment plan.
Come in at once or write. Booklet T.
MALLON FRIEL STUDIOS.
32 W. Randolph., 5th fl. Dea. 3106.

De Lee University
OF BEAUTY CULTURE.
Come in and see Chicago's finest school or send for FREE 42 page photo booklet.
30 W. Washington. Cen. 8225

HEIM BEAUTY SCHOOLS.
$65 $2 DOWN
Complete Course. Terms.
MARCEL KIT, COSMETICS INCLUDED.
Day and Evening Classes.
DOWNTOWN SCHOOL. 6 E. LAKE-ST.
SOUTH SIDE SCHOOL. 936 W. 63D-ST.

WORLD FAMOUS FOR 69 YEARS.
E. BURNHAM
SCHOOL OF BEAUTY CULTURE.
140 N. STATE-ST. RAN. 3355.

GIRLS! LADIES!
Learn Beauty Culture. Low tuition. The Hale School will train you best. Visit, write or phone for free Booklet.
GERTRUDE HALE SCHOOL.
162 N. STATE-ST. CENT. 5007.

BEST TRAINING AT LOWEST COST.
Chicago Academy of Beauty Culture,
37 SOUTH WABASH. STATE 4421.

DRESSMAKING—MILLINERY SCHOOLS.

LEARN dress designing, dressmaking, pattern drafting, millinery or power mach. Day or eve. Best equipped school. Est. 1902. Free booklet "T." Master College, 400 S. State.

LEARN TO SKETCH design and make hats. Professional course $25. Chicago School Costume Design. 209 S. State. Web. 2062.

DRESS design, patterns dressmak'g, milln'y. Forest Academy. 37 S. Wabash.

DRESS DESIGN—Power mach., $3; factory course. Chicago School. 127 N. Dearborn.

MUSICAL INSTRUMENTS.

Pianos and Players.

KIMBALL FACTORY SHOWROOM.
Factory samples slightly used consoles. Spinets and grands at factory prices.
TERMS ONLY $2 WEEKLY.
KIMBALL FACTORY. 2611 S. California.
SPECIAL—Open tonite till 9 p. m.

BEAUTIFUL SPINET—Latest model; nationally known make; want reliable party to take over small balance at $1.50 week. See Mr. RUSSELL, Credit Mgr. Wab. 6900. BALDWIN PIANO CO., 323 S. Wabash.

SMALL "STUDIO" CONSOLE—Very noted make; nationally priced at $340. 40 in. high, 88 note [a floor sample] ....$189.50 WYMAN'S, 604 Republic Bld., 209 S. State.

BARGAIN—Slightly used small piano reduced to only $110; terms, $1 per week.
P. A. STARCK PIANO CO.,
234 S. Wabash-avenue. Open evenings.

SMALL USED PIANO REDUCED TO $35—Terms 50c week; bargain at Private Fireproof Piano Warehouse, South Ashland-av. and 39th-st. Open until 9 p. m.

CONSOLE bargain—Beaut. walnut, like new. Display sample. Reduced to only $135. Terms $1.75 week. Free del. Full guar. GULBRANSEN FACTORY 820 N. Kedzie.

USED Spinet; was $265; at $175. Used Grand $150. H. Schroeder & Sons. Est. 50 yrs. 3409 N. Ashland. Op. daily til 9 p. m.

WANTED USED GRAND PIANO—Will pay spot cash. Sheldrake 5797.

SACRIFICE 6 spinets and 6 grand pianos; save $100. 6512 N. Clark-street.

BALDWIN made grand piano; also walnut spinet, $150. 3238 W. Harrison.

NEW and used spinets, grands, studio pianos; $75 up. Terms. Victor Whse., 4809 W. Lake.

$175 TAKES high grade apt. grand like new. 5408 W. North-avenue.

$195 TAKES a Baldwin grand piano. Like new. Also new spinet. 6242 W. Grand.

WANTED—STEINWAY GRAND PIANO. BRIARGATE 2201.

SACRIFICE for cash Kimball baby grand. M Tauber & Co., 411 S Market. Web. 4501.

MAH. Baby Grand, $100; mah. spinet, $165. Moist Piano Co., 8th flr., 209 S. State.

WANTED to buy Steinway Grand piano. Forbes, Harrison Hotel, Room 727.

WTD.—Used small studio upright. Must be reas. Spot cash. Western Springs 6592.

SEVERAL new style spinets at reduced prices. Cable Piano Co., 303 S. Wabash.

WANTED—Mason Hamlin Grand Piano. Very reas. Write det. Apt. 6, 257 E. Delaware.

SACRIFICE high grade Spinet piano; like new; $165. 5408 W. North-avenue.

Accordions.

REBUILT accordions, specially priced. LYON & HEALY. 243 S. WABASH.

Wind, String, Etc.

3 OCTAVE L. & S. XYLOPHONE. LIKE NEW. BARGAIN. WABASH 0078.

CLOTHING, FURS, ETC.

JANUARY SACRIFICES.
Mink coat, $200; Persian, $145; Caracul, $65; Seal, $35; Foxes, Chubbies, Muffs. Also trade-ins; $15 up. Budget Plan.
BEHN FUR SHOP. 5 S. WABASH. Op. eves.

OUT of pawn fur coats, $9.95 up. Overcoats, suits, ladies' cloth coats, jackets, $2.95 up. North Av. Loan Co., 641 W. North-av.

SACR. 90 factory fur coats, chubbies, worth to $59, for $15. Kasnow Whlse. Furs, 222 W. Adams, R. 263. Open till 8 and Sun.

HIGHEST cash for men's used clothing, ladies' cloth fur coats. We call. Abbott Resale. 4086 Broadway. Lakeview 6820.

BLACK PERSIAN LAMB COATS.
$195-$850 values, sac., $100-$475. Caracul, Seal, Persian paw, etc., $50 up. Rad. 5595.

1 MINK coat, slightly used, $250; oriental mink, new, $275; Persian lamb, $150 up; Persian Paw, $100. 5 S. Wabash, rm. 909.

CLOSING out ladies' cloth coats, fur jackets, $2.50 up; ladies' fur coats, $7.50 up; all A1. Little Max, 656 Madison. Mon. 1738.

CASH for men's used clothing, fur coats. 2556 N. Clark. Lin. 4686. We call.

LATEST STYLE SEAL COAT.
Practically new. Phone Euclid 7828.

CASH for men's used clothing, fur coats. 2624 North Clark. Div. 2794. We call.

OUT out pawn fur coats, scarfs, jackets. $5 up. Uncle Max. 675 North Clark.

WE buy men's and boys' clothing, shoes, furs. Also hsehld. gds. Dre. 9404. Gra. 1465.

2,000 UNCALLED suits, overcoats, tuxs. $2.50 up. Abbott Resale. 4086 Broadway.

BEAUTIFUL Hudson bay sables; like new; reas.; priv. party. Phone Buckingham 5998.

1,500 UNCALLED for o'coats and suits, $2.50 up. 2316 W. Madison. Op. eves.. Sun. 10-1.

WANTED TO BUY.

CASH, trade or loans on Guns, Golf Clubs, Tackle, Optical, Jewelry, Luggage, Musical, Outboards. KLEIN'S, 508 S. Halsted.

TO RENT—ROOMS—CENTRAL.

IT'S ALL HERE.
Modern 24 story residence club, with radio, telephone, running water or bath in every room. Use of 5 story athletic section.
LAWSON Y. M. C. A.
30 W. Chicago-av. Whitehall 6211.

ATLANTIC Hotel, Day, $1.50; weekly, $6. With bath, $2 day up. Clark-Jackson-blvd.

Hotel Rooms.
$4—WEEKLY—$4
WESTON HOTEL, 355 W. MADISON.

TO RENT—ROOMS—SOUTH.

BLACKSTONE, 5519. DOR. 4100.
UNIVERSITY HOTEL
100 ROOMS, 100 BATHS. NR. I. C. EXP. From $6.50 weekly; daily, $2 to $2.50. No extra charge for two in one room.

BLACKSTONE, 5717—Rm. with pri. bath in residence; nr. univ. and I. C. Hyd. 1136.

CHAPPEL, 6823—Large, light r.; adj. bath; home; garage opt; I. C., surf. Mid. 9320.

CORNELL-53d—I. C.; attr. rm.; reas.; priv. entrance; shower; empl. only. Hyd. 9673.

DREXEL-BLVD., 4700, 1st—Sleeping rm., private bath, $3; modern apt. Drexel 3018.

EUCLID, 7825, 2D—Lg. rm., opp. bath; tran. 79th-Stony Is. Adult fam. Sag. 7333.

KENWOOD, 5519—$1 night, $2.50 week up; good tr.; new. dec.; hotel ser.; sp. mo. rates.

KENWOOD, 6325—The Colonial Hotel. Permanent, $4.50 wk. up. Clean, gd. tran.

LAFAYETTE, 7209—Lt. rm. adj. shower; priv. home; restricted; exc. tran. Abe. 3923.

NORMAL-BLVD., 6400—ENGLEWOOD 3700.
NORWOOD HOTEL.
New double inador bed, adjoining bath. All trans., café; $6 week. Also kit. apts.

SAGINAW, 7611—2 mod. slpg. rs., inner spr. ½ blk. I. C., all tran., $3.25-$4. Reg. 5005.

SIXTY-THIRD, W., 1753, 3D—Nice frt. rm., 1 or 2 gents, or cple. Board opt. Rep. 0418.

UNIVERSITY, 6221—Well furn. sleepg. rms. A pleasant place to live; gentlemen.

UNIVERSITY-AV., 5225—Beau. lge. cor. rm. Hot water ht.; private resid., nr. U. of C.

WOODLAWN, 4644—Lge., cozy rm.; pri. lav.; beau. rest; all tr.; bkfst. opt.; reas. Dre. 7981.

LIVE AT THE "Y"
where you have all club facilities. Convenient to everything; I. C., bus, and surface. Full 24 hour service. Single rooms, $5.00 to $7.00 weekly. Double, $4.50 to $6.00.
HYDE PARK Y. M. C. A.
1400 E. 53d-st. FAIrfax 5300.

60TH-ST., W., 315 [Princeton]—Rms. furn. or hskpg., $3-$5 week. Auto yard. nr. L.

61ST-PL., 449 W.—Cheery rm.; suit. 1-2 men; private res.; exc. trans. Nor. 3869 bef. 6.

Hotel Rooms.

SOUTHLAKE Hotel, 4711 Kenwood-av. Newly decorated; single and double rooms; tub or shower; all trans.; 24 hour service.
$6.00—WEEKLY—$6.00.

PARKLAND HOTEL.
$5 weekly for large, light, warm, comf. rm. Unexcelled service and transportation.
1550 East 63d-street.

HARPER-AV., AT 54TH-ST. FAI. 7300.
HOTEL HARPER CREST.
Rooms with private bath, $7 weekly.
Full hotel service. I. C. transportation.

$6—NEW PARK HOTEL—$9
1547 E. 67TH-PLACE, COR. STONY.
100 rms. new furn.; pri. bath-shr.; nr. I.C.

COMFORTABLE rooms with or without baths; American or European. Free parking. Reasonable. All transportation. Green Gables Hotel. 3920 Lake Park-av.

TO RENT—ROOMS—NORTH.

ASTOR, 1216—Block lake; S. of Lincoln Pk.; compl. service; $4-$8; new. furn. and dec.

BANKS-ST., E., 2—Garage studio rms., $6-$6.50. Walk to loop. Del. 9605.

BARRY, 669—Large, warm, nicely furn. rm. in private home; all trans. Gra. 2207.

CEDAR-ST., E., 61—CANTERBURY HOUSE. Near everything, yet away from it all. Singles, $5.50 to $7—doubles, $7 to $10.

DEARBORN-PKWY., N., 1505—Spacious, lgt. attractively furnished room; bath shared with one; daily maid service; meals opt.

FREMONT, 3618, 1st—Lge., frt. studio rm., piano, for 1-2; priv. fam.; reas. Lak. 5681.

KENWOOD, 5615—Pleasant furnished rm.; hot water heat; nr. I. C. Hyde Pk. 1238.

MALDEN, 4430 1st—Lrg., nicely furn. rm. in private home. All trans. Sun. 6111.

MALDEN, N., 4609, 2d apt.—Nicely furnished room; good transportation; reas.

MALDEN, 4626, 2d—Beau. rms.; newly furn.; exc. heat, hot water; all trans.; $3.50 up.

NORWOOD-ST.—Comf. rm. with sml. Prot. fam. in lge. apt.; sg. man. Gent. Shel. 9403.

PINE GROVE, 2744—Pine Wood Hotel, at Div. and Linc. Pk. Gd. heat; nicely furn.; some priv. bath or shwr.; $4.50-$7.00.

SHERIDAN PLAZA HOTEL.
4607 Sheridan-rd. Lon. 1900.

STATE, N., 1540—Nice single room; warm. $16 monthly.

WABASH, N., 820—Rms. $2.50 up; new. dec. Bath, shwrs. Walking distance from loop.

$6 WEEK UP, DAILY $1.50.
ALL ROOMS WITH PRIVATE BATHS.
WINDALE HOTEL, 6019 Winthrop-avenue.

ATTRACTIVE, large, lgt. room—$4 single, $5 double; nr. north side. Call eves. 7-9. Mohawk 3450.

L'AIGLON—Planned for living studio apts., rms., bath. Reas. 22 E. Ontario.

DESIRABLE rm., opp. bath, suit. 1-2; priv. home; nr. Thorndale L sta. Sun. 4543.

NICELY FURN. room, Well heated apt. bldg. with priv. family. ½ bl. L. Rog. Pk. 9624.

Hotel Rooms.

CLARK, N., 2026. MOHAWK 3460.
NEW BLDG. OPPOS. LINCOLN PARK.
HOTEL CLAYTON.
300 MOD. ROOMS, BEAUTYREST BEDS. ATTRACTIVE LOW TRANSIENT RATES.
$5.00 UP—PER WEEK—$5.00 UP.
FREE RADIO. 10 MIN. TO LOOP.

SHELDRAKE HOTEL.
Attractive rms.; private bath or shower; from $25 mo. Bus at door. Free parking.
4520 CLARENDON. LONGBEACH 8600.

FOSWYN ARMS HOTEL.
5240 WINTHROP-AV. New furnishings; tub, shower baths; 24 hour switchboard; fine location; good transp.; $5 a week up.

NORSTED HOTEL. 3750 BROADWAY. Hotel service, $4.50 per wk. and up; new. furn.; carpeting, decorating. Gra. 4000.

$5.50 WEEK. $1 DAILY.
Northmere Hotel, 4943 Kenmore. Lon. 4234. All rooms shower or tub. Bus. L. surface.

$5—WEEKLY—$5
Baths, showers. Plenty of heat and linen.
STRATFORD HOTEL. 4131 Sheridan-rd.

— — — — PARMENTER HOTEL — — — —
Newly dec., refurn.; all rms. baths, shwr.; exc. tran., bus, L; $5 wk. 5012 Winthrop.

TO RENT—ROOMS—NORTHWEST.

BERNARD, N., 5061—Lovely rm.; pri. bath; brk. opt.; pri. hm.; Gentile girl. Key. 9280.

NORTH-AV., W., 3402—Cozy, light, sgl. rms. $3-$5; lt. hskpg. if desired. Alb. 8196.

RICHMOND, N., 3223—2 nicely furn. rooms. oil heat. $5 week. Irv. 0316.

IRVING PARK Y. M. C. A.
Nicely furnished single rooms, $4.50 up. Good transportation. 24 hour service.
4251 Irving Park-road. Pensacola 1400.

TO RENT—ROOMS—WEST.

MAYFIELD-Madison—Lge. rm. adj. bath., suit. 1-2; ex. tr.; reas. Man. 9774 aft. 6 p.m.

LIVE AT SEARS Y. M. C. A.
Rooms nicely furnished; $4.25 to $5 weekly.; 24 hour service; L and surface.
820 S. KEDZIE-AV. NEVADA 3800.

Hotel Rooms.

ALCAZAR Hotel, 3000 W. Wash.-blvd.—New. modernized single and double rooms; tub or shower; dining room; free parking.
$7.00—WEEKLY—$7.00.

TO RENT—HOUSEKEEPING ROOMS.

South Side.

BLACKSTONE-AV., 6542—1-2-3 rm. kitch., $2.50 up; 3's, pri. bath. Best transp.

CORNELL, 5321—Attrac. 3 rm. apt.; refrig.; priv. bath; also sleeping rms.; I. C. bus.

EBERHART, 6039—2 and 3 rms.; nicely furnished; porch.; refrig.; 2 beds; $5-$8.

ELLIS, 3800—1-2-3 rm. furn., unfurn., $3 up; Frig., free gas, lt.; slp. rms., gd. trans.

ELLIS, 6526-28—Attr., 2 rm. frt. apt.; roll-away bed, refrig., $7.50. Garage optional.

GREENWOOD, 4400—2 rm. apt.; refrig.; best transp.; employed couple pref.; $7 week.

HARPER, 6047—Cozy, light rm., kitnte.; range; wall bed; $4; frt. slpg. rm.; I. C., L.

INGLESIDE, 6026—$2.50, $3.25, $4 one rm. kitnts. Warm. comf., 2 rm. basemt. Reas.

KIMBARK 6500-02—1-2-3 rm. front apts. Rfg.; from $3.50 up.

LAKE Park, 4919—Clean 1-3 rm., pri. ba. Refrig., gas, linen, el., $5 up; all trans.

MARYLAND, 6616—Cozy, modern 2 rm. kit. apt.; pri. ba., pch., 2 beds; $7; L. surf.

OAKENWALD, 4529—Attr. newly dec. rms.; refrig.; also slpg. rms. Good trans. Reas.

STEWART, 7201—1-2 rms., nicely furn., new. dec.; $4-$6; 3 rm., priv. bath, $11.

UNIVERSITY, 6159—Warm, sunny frt., refr., r. w., clos.; reas.; other $5 up. Ofc. bell.

NICELY FURNISHED, NEWLY DECORATED 2-3 rm. apts.; gas range, elec. refrig.; free gas-elec. $8 weekly. 6215 Vernon-avenue.

47TH-PL., E., 1355, at Dorchester—1-2 rm. kit., rfg.; $5.50 up. Slp. rm. with wat. $3.50.

North Side.

ARMITAGE, W., 1006—Attr., light kitchenette rooms; hot wat.; $3 up; good trans.

BARRY, 612 [3100 N.], nr. Broadway—2 rm kitnts., newly dec.; quiet; adults; reas.

BELLEVUE, E., 19 [1000 N.]—Lovely frt. suite; 2 beds, Frig., slpg. rm., $5. Wel.2134.

BROADWAY, 2916—1-2 rm. apts. complete; best heat; 20 minutes to Loop; new. dec.; $4.50 up; also sleeping rooms.

FULLERTON, 918—Front, sunny, sgle., kit., $2.50 wk.; kit., suit. 2, $3.50; "L." Surf.

HAZEL, 4327—3 lovely rms., bath, pch., Frig., $10; sgl. kitnt., $3.50. Lake V. 4235.

KENMORE, 4927—1 rm. kit.; $5.50 up. Slpg. rms.; $3 up. Showers, run. wat.; gd. trans.

KENMORE, 4244—1-2 rm. kitnts.; also 3 rm. apt.; priv. bath; Frig. Good trans.

KENMORE, 4618—KENMORE APT. HOTEL. Kitchnts., $5 to $8 wk.; 2 rms., $10 week.

KENMORE, 4132—2-3 rms., nicely furn., pri. bath, refrig., free prkg.; gd. tr. $6.50 up.

KENMORE, 4727 and 5101—Clean front 1-2 rm. kit. apts. Well furn. $3.50 up.

LA SALLE, N., 1525—Nr. Lincoln park; sgl. hskpg. rms.; r. w., maid serv., $2.50-$4.50.

LAKESIDE-PL., 931—1-2 rm. kits.; refrig.; selective tenancy; adults; $5 week up.

LAWRENCE, 917—1-2-3 rms., compl. furn.; gas, light, lin's, elec. refrig.; all trans.

MAGNOLIA, 4845—1-2 room apt.; nicely furn.; el. ref.; new dec.; semi-pri. ba.; reas.

MAGNOLIA, 4441—Cozy 1-2-3 room; nicely furn.; 2 beds; elec. refrig.; all trans.; reas.

MAGNOLIA, 4532—1-2 newly dec.; ex. ht., pch., Frig., splendid beds; all tran.; $5 up.

MALDEN, 4626, 2d—3 rm. bedrm. apt., Frig., pch.; 2-3 adlts.; exc. heat, ht. wt.; all tr.

MALDEN, N., 4636—Clean, comfortable 1 rm. kits.; elec. refrig.; $5.50 up; gd. tran.

PINE GROVE, 3917—One room kitchenette; newly decorated; gd. ht.; gd. transp. $4.50.

SHERIDAN, 4436—3 rm. front apt.; Frig.; priv. bath; newly furn.; reas.; gd. trans.

SHERIDAN, 4072—Lovely 1½-2½ rm. apts. Priv. bath; frig.; exc. trans. $5.50 to $10.

SHERIDAN, 4723—Newly furn., dec. 1-2 rm. kits.; pri. bath; refrig.; maid serv. $6 up.

SHERIDAN, 4811—1-2½ room apts. cozy, clean; elec. refrig.; exc. tran.; $5.50 up.

ST. JAMES-PL., 459 [2500 N.]—1-2 R.; new. dec.; nice. furn., $3.50 up; 3 r. bsmt., $7.

SURF, 441—Cor. frt. rm.; cooking; quiet; 24 hr. heat. Sheridan bus; reas.

WAVELAND, 848—1-2 room kitchenette; newly dec.; all transp.; reasonable.

WINTHROP, 4923—1-2 room apts.; refrig.; extra baths; clean; modern; maid; all trans.

WINTHROP, 4732—Beau., front liv. rm. kit. Newly decorated. Best trans.; very reas.

Northwest Side.

HADDON, 2244 W.—Light hskpg. room for 1 or 2. Newly dec., quiet neighbrhd. Adults.

West Side.

CALIFORNIA, S., 11—Cheerful 2 rms., real kitch.; steam; adjoin. bath off hall; reas.

WARREN-BL., 2861—2 lvy., lgt., cln. rs.; el. refr.; st. ht.; ex. tr.; $7. 2½ rms., $7.50.

WASHINGTON ARMS—2661 Washington-blvd. 2 rm. apts., nicely furnished; elec. refrig. free. Newly decorated.

BOARD AND LODGING.

North Side.

SHERIDAN-RD.—If you want a real home, exc. meals, all trans., phone, Wel. 5270.

SHERIDAN-RD., 4846, 2d—Lovely rm.; priv. home; business girl, $9. Edg. 3063.

WAVELAND, 730—Bus. girls, exc. meals, gd. trans.; pri. bath, $6.50-$7.50. Bit. 1378.

— — ATTRACTIVE GIRLS' CLUB. — — Choice N.S. loc.; exc. meals; reas. Ard. 7454.

Convalescent Homes.

GRAD. NURSE will accept invalids in her beautiful large home. Spacious grounds, shade trees, screened porches, lge., sunny rms., good beds and food. Prof. care, maid service. Dr.'s refs. 3 hrs. from Chicago on Streamliner. I. M. Casey, 1900 First-av., N. E., Cedar Rapids, Iowa.

EXPERIENCED WOMAN—Care for aged couple, sisters, or single; also bedfast patients. Physicians' references. Mid. 3783.

A REAL HOME, FINE FOOD, EXC. CARE for aged, infirm, mild mental. MID. 1606.

LIGHT, airy, comf. home; aged, bedridden; best care, food; wk., mo. Buck. 4776.

LOVELY home for aged ladies; excel. beds and food; $35 up. Graceland 9123.

Children.

EXC. care 1 or 2 children—Lg. rm.; parent; nr. all transp., schl. Ardmore 3645.

COUNTRY estate—Private boarding school; ponies; $7 weekly. Downers Grove 1725.

WANTED—TO RENT—ROOMS.

BUS. GIRL with sm. dog wants unf. kit. apt. or rm. Nr.N.Side. Address M 254, Tribune.

HOTELS AND APARTMENT HOTELS.

20 EAST
DELAWARE-PLACE
APARTMENT
HOTEL
An Apartment Home with Complete Hotel Service.
1-2-3 Rooms.
Moderate Rentals.
For a Day, Month or Year.
W. FOX ADAMSON, MANAGER.
WHITEHALL 4970.
McGUIRE & ORR INC., MGMT.

LINCOLN PARK ARMS
OVERLOOKING THE LAKE.
1 ROOM KITCHENETTES $45 UP.
TWIN OR DOUBLE BEDS.
2½ AND 3 ROOM APTS. WITH BEDROOM KITCHENETTE AND BATH $80.
ALSO HOTEL ROOMS.
DAILY $2.50 UP. WEEKLY $12.50 UP.
20 minutes to loop.
2738 PINE GROVE-AV. MOH. 3102.

Montrose Beach Hotel
1-2-3 RM. APTS., $35 UP.
$2.50 up daily. $10.00 up weekly. Soundproof, elegantly furn. Free radio. refrig. Coffee shop, garage.
24 HOUR HOTEL SERVICE.
925 Montrose-avenue. Bittersweet 7700.

You'll Be Amazed
at the choice 1-2 room kitchenette apts. we offer at nominal rentals. Complete hotel service; all trans. FREE PARKING.
THE LAKELAND,
4541 Sherian-road. Long. 4724.

MELROSE APT. HOTEL
Newly furn. 1-2-3-4 room apts.; penthouse. Also 2 bedrms., 2 baths, fireplace; complete hotel service; at Lincoln park; priv., public schools. Permanent, transient; all trans. 451 MELROSE [3240 N.]. Buc. 1200.

DEARBORN PLAZA,
KITCHENETTE APTS. $12.50 WK. UP.
SPECIAL MONTHLY RATES.
Rooms $9 per week. Daily $2.50 up.
Walking distance to the loop.
1032 N. DEARBORN-ST. WHI. 6464.

COMMODORE APTS.
420 MELROSE-ST.—Just off Lake Shore-dr. 1-2-3 rm. kit. apts. Unusually attrac. furn. Comp. service; exc. transp. Rates as low as $45 per month.
LAKE VIEW 6320.

2322 Commonwealth Apts.
ONE BLOCK OFF SHERIDAN-ROAD.
Smartly furnished 2 rm. apt. now available. $60-$65 mo. Modern to the last detail. ½ block to Lincoln Pk. 15 min. to loop. 24 h. hotel service. Call DIV. 6726.

THE CAROLAN APTS.
IN THE HEART OF HYDE PARK.
Lge. beau. furn. 1-2-3 rm. apt., attr. rates. Nr. I. C., 11 min. to loop. Bus at door.
5480 CORNELL-AV. FAIRFAX 7400.

PERSHING HOTEL.
$6 UP WEEKLY. $2 UP DAILY.
Every room with priv. bath; coffee shop, garage service; excellent trans.
6400 COTTAGE GROVE-AVENUE.

SHELDRAKE APT. HOTEL.
OVERLOOKING LAKE AND PARK.
Large, beaut. furn. kitch. apts., $40 up. Complete service. Free parking. Bus at door.
4520 CLARENDON. LONGBEACH 8600.

WELLINGTON ARMS
2970 SHERIDAN-ROAD.
1 to 5 room apts.; furnished and unfurnished; $40 up. Bittersweet 4600.

$5 WK. RUNNING wtr.; $7 private bath; 200 comfortable, freshly decorated rooms at
THE SARATOGA HOTEL,
25 S. DEARBORN. "IN THE LOOP."

1244 N. DEARBORN HOTEL.
SWIM. POOL AND GYM FREE TO GUESTS.
WALKING DISTANCE FROM LOOP.
$5 PER WEEK UP. $1.50 DAILY.

$5.50 — WEEKLY — $5.50
Pri. shower or tub bath in all rooms; newly dec., nicely furn. 5 min. to loop.
HOTEL CARLING. 1512 N. LA SALLE.

1521 SHERWIN-AVENUE.
2½ and 3 room apts., $65-$80. Complete maid serv., roof gard., game rm.; mgr. on prem. She. 1536. Hogan & Farwell. Ex. Agt.

430 DIVERSEY-PARKWAY.
1-2-3 ROOM APTS. NEAR LINCOLN PK.
All transportation. Attractive rates.

WARM, cozy rms.; priv. bath; compl. hotel service; $7-$8 wkly.; daily rates, $1.50 up. Bentmere Hotel, 601 Diversey. Div. 2810.

WACKER Hotel. New fireproof bldg.; outside rooms; pri. bath, $7 week up. Select clientele. 111 West Huron-st., corner Clark.

SHORE CREST Hotel—420 Wrightwood. Kit. rms. and bath; overlooking lake. Div. 4800.

STEVENS HOTEL—MICHIGAN-AV. AT 8TH. FOR INFORMATION PHONE WAB. 4400.

BELMONT, 721—Abbott Hotel. Rooms, bath $5 wk. up. excellent transp.; dining room.

VAN BUREN HOTEL, 159 W. Van Buren in loop. Newly decor. rooms. $1 day; $4 week.

OLYMPIC HOTEL, $5.50 WK., $1.50 DAY. ALL ROOMS BATH, RADIO. 1015 N. Clark.

PLAZA HOTEL, Clark and North at Lincoln Park. Studio rms., $35; kit. apt., $50-$75.

ONTARIO HOTEL, 620 N. State—Complete hotel service; $5.50 up. Superior 6660.

CHELSEA HOTEL, 920 Wilson-av.—Rooms as low as $5.50 a week; $1.50 a day.

1117 N. DEARBORN. WHITEHALL 4318.
2 room apartments. Rentals from $60.

IN EVANSTON
IT'S THE GEORGIAN.
1 to 6 room apartment homes. Tastefully furnished and decorated. Adjoining churches, shops, and excellent transportation. 2 beautiful parks. Economical and Convenient.
GEORGIAN HOTEL
Transient, weekly, monthly and Lease Arrangements.
HINMAN AT DAVIS. GREENLEAF 4100.

DEVONSHIRE HOTEL.
Beaut. rms. with bath; complete 24 hr. hotel service; 5 min. loop; $6.50 a week.
19 E. OHIO. SUP. 4900.

BUENA PARK HOTEL.
4145 Broadway—350 newly furn. outside rms., $5.50 week up. L, bus, st. car at door.

APARTMENTS AND ROOMS TO SHARE.

LADY share with 2, same, lge., beau., personally furn. 3 rm. apt. on Washington-bl. Sac. 0890; 9 a. m. to 9 p. m., or Col. 6938.

INTELLIGENT young Jewish lady desires to select and share apt. with same. South side. Address Y O 250, Tribune.

WOMAN des. couple share 6 rm. apt., vic. Pulaski and Madison. Refs. Nev. 10162.

GIRL will sh. attr. 2 rm. apt. with same. Logan Sq. Gd. trans., $5. Bel. 2647.

REFINED Jewish lady will sh. cheerful hotel apt. with same. Reas. Lon. 8600, Rm. 603.

BUS. girl—Shr. attr. 4 rm. apt., 1-2 girls; 2 bedrms.; nr. L. I. C. Ph. Mid. 2046; 9-5.

WIDOW—Share home; couple or lady or rent rm. Rog. Pk. Address X G 170, Tribune.

WOMAN—30-40; share 2½ apt. with same; Loyola, lake. Address T K 517, Tribune.

YG. lady desires apt. or rm., priv. fam.; N. or nr. N. Cent. 3609, betw. 10-4.

TO RENT—HOUSES.

Northwest Side.

NEW 6 rm. bung.—N. W. side; rent very reas. Mulberry 2386, betw. 12-2 p. m.

Suburban—South.

5 ACRE HOME, 5 RM. HOUSE, BARN. Sheds, etc.; fruit and shade trees; large yard; good for chickens, garden. Rep. 1111.

Suburban—North.

HOMES—Furnished or unfurn.; North Shore. Mrs. Fuller & Wm. Pickard. Inc. Uni. 7444.

Suburban—West.

OAK PARK—Compact 8 rm. house and gar. Yaryan heat; near schools, good transp.; $52.50 mo. Mr. Ide. Austin 8510.

TO RENT—APARTMENTS—GENERAL.

2 TO 6 ROOMS in Chicago and the better suburbs. Best location and decorating.
MAYFAIR MGMT. CO. CENtral 3338.

TO RENT—APARTMENTS—SOUTH.

1, 2, 3, 3½ Rooms.

6346-8 DREXEL, 3½ RMS., $37.50.
Mod. bldg., apts. have 5 rm. efficiency; 2d or 3d floor available now. Close to "L" and surface lines. See janitor at bldg.

BEVERLY HILLS,
1742 W. 95TH-STREET.
1½ and 3 room kitchenette apts. Free gas. Near all transportation. Reasonable rent.

2 RM. apts.—11 W. Marquette-rd. Keys at office, 6704 S. State-street.

1½ TO 2 RMS.—Kenway Apt.; $22.50-$25. 6054 Kenwood-av. Hyde Park 2444.

HERMITAGE, 6306—Lovely 3 mod. rooms; bedrooms; free refrg. Exc. trans., gd. shpg.

5339 COTTAGE GR.—3 rms., opp. pk.; stm., free elec., gas, refrig.; $32.50. Gentiles.

4, 5, 6, 7 Rooms and Larger.

ROOF BUNGALOW.
Beautiful 7 rms., 4 baths, now available to those who desire the best. Extremely low rental; 24 hr. switchboard service.
FREE SWIMMING POOL.
6731 JEFFERY-AV.

6751 CHAPPEL-AV.—4 rms.; lge. sun par., encl. porch, 1st fl.; built-in tub and shwr.; new table top stv.; 1 blk. schl., Jackson Park; dec. to suit; immed. poss.; $52.50.

7616 COLFAX, 4 rooms..........$47.50
6600 STEWART, 3½ rooms..........$42.50
330 W. Normal-pkwy., 6 rs., 2 b., gar..$80
Englewood 3000. Agent on premises.

4463 WOODLAWN—Lge. bright 5 rooms; G. E.; all trans.; new. dec.; table top stove; immed. poss. Very reas. rent. Ken. 7401.

4420-28 DREXEL-BLVD.—4 rm. mod. apts., 5 room efficiency; free elec. refrig.; newly decorated; $42.50 up. Phone Oak. 7197.

WOODLAWN ARMS—Large, light 4-5 rms. overlook'g park; inador; $57.50 to $87.50. One carpeted. 5046 Woodlawn. Ken. 4209.

4 AND 5 ROOMS $37.50-$42.50.
Inadors, elec. refrig. 6648 Maryland-av.

6 RMS.—Brk. bldg., 1st; furnace; gar.; exc. tr. Nr. I. C. $32.50. Inq. 7343 University.

6751 OGLESBY, 2d—5 large, light rms.; 3 face lake; I. C. trans.; reas. Dorch 8250.

8515 PRAIRIE, 1ST FLOOR.
6 rms., 2 baths. Call Triangle 1867.

SUBL. conc. to Feb. 1, 4 lge., lgt., mod. rms., pri. pch., $37.50. 119 E. 71st-st. Abe. 0418.

TO RENT—APARTMENTS—NORTH.

General List.

2000 Lincoln Park West
Modern elev. bldg. Opposite park—lake. New Magic Chef ranges. New G. E. refrig. 1½-2-3-4-5 Rooms. $52.50-$155.
Peter F. Reynolds. Lin. 3633.

½ block to Lincoln Park
2322 COMMONWEALTH-AV.
5 rms., 2 bedrms., carpeted thruout, gas, elec., refrig. included, lobby floor, 24 hr. hotel service. DIVERSEY 6726.

2 ROOMS, $32.50 AND $35.
3 ROOMS, $45.
4 ROOMS, $47.50.
½ block to lake and park.
Agent on premises. 911 CARMEN-AV.

1900 FARWELL-AV.
Modern 3½ and 4 room apts. Ample closets, inador beds; gd. trans.; new stoves.

N. E. COR. DOVER AND WILSON—3-4 lge. rooms; modern apts.; free elec. refrig.; newly decorated. $37.50 up. Sun. 4155.

WELLINGTON ARMS, 2970 SHERIDAN-RD. —1 to 5 room kitchenettes, furnished or unfurnished, starting at $40. BIT. 4600.

1206 JARVIS—Lake apts.; beau. 3-4-5 rms.; overlooking gardens, private beach and lake; tile bath. Gentiles. Rogers Park 4825.

2-3½-4½ ROOMS on the lake; pri. beach; elec. refr., gas incl.; gar. in conn.; exc. tran. $35-$60-$65. 1200 Sherwin. She. 9745.

CHOICE APARTMENT BARGAINS—NOW 2 TO 6 ROOMS, NEAR LAKE. CEN. 6610.

2845 ORCHARD—4 rs., stm., $32.50; 5 rs., $35-$40; 2-3 rs., stm., $20-$28. Buc. 6356.

1, 2, 3, 3½ Rooms.

DEVON AND WESTERN.
2349 DEVON-AV.
BEAUTIFUL 2½ ROOM kitchenette apts. Tile baths. Modern, well kept elevator building. Refrigeration and gas. included in rent.
REASONABLE RENTS.

4428 NO. ASHLAND-AV.
Spacious 3½ rm. apts.; new stoves; outside rooms; nr. schools, transp., $42.50.

1701 ALBION-AV.
Modern 3½ rm. apts.; ample closets; free refr.; inador bed; good transp. $40 up.

4900 SHERIDAN-RD.
Corner bldg.; 5 rooms, $60; good transportation; near lake. Longbeach 8833.

2 RMS., $30; 3 RMS., BEDRM., $32. 4864 N. ROCKWELL-ST.

BUENA, 861—Beau. 2½-3½ apts., canvas walls, tile ba., all trans.; reas. Bit. 3568.

3150 WILSON av.—2 & 3 rms., $35-$42.50; tile bath, shower, free lt., refr. L. B 2821.

SUBLSE.—1 rm. kit. apt.; modern; exc. tran. $25. 548 Briar. Call Irv. 3080 to see apt.

3450 JANSSEN—3½ rms., inador bd., 3 closets. $38.50. 1 bl. L. bus, surf. Kil. 6477.

4, 5, 6, 7 Rooms and Larger.

1900 PRATT-BLVD.
Unusual, spacious 4 room apts. Outside rooms; newly decorated. New stoves.

7100 N. DAMEN-AV.
Unusual, spacious 4 room apts., outside rooms; newly dec.; new stoves and refrig.

5756 WINTHROP-AV.
5 rooms, $57.50; near all transportation. Gentiles; sublease. Edge. 9529.

LINCOLN Park district—Beautiful modern 6 rm., 2 baths, shower, elec. refrig., slpg. pch., $75, worth $100. 2462 Orchard-st.

1906 LINCOLN PARK WEST—5 ROOMS; ELECTRIC REFRIGERATION..........$45
H. W. CROXTON & CO. 4723 Broadway.

1016 HOLLYWOOD-AV.—4 to 7 rooms; sun., sleep. porches; ½ block west of Sheridan; large rooms; overlooking lake. $60-$135.

4 RM. 2d fl.; beaut. apt.; mod.; resid. loc.; nr. L, bus, schl. Pridmore. 6003 Winthrop.

4½ ATTRACT. rooms at the lake—Free gas. See agent, 7221 Sheridan. Rog. Park 6360.

FARWELL, 1306—4 rms.; refrg.; near lake; good trans.; will redec.; $40. Fra. 0353.

MODERN 6 rm. apt.; oil ht.; tile bath; table top stove; garage; $65. 6235 N. Fairfield.

PAULINA, 3635—5 rms.; 2d flr.; conven. location; redec.; $46.50. Fra. 0353.

MARSHALL FIELD GARDEN apartment homes 411 Blackhawk-st. Lincoln 2121.

LELAND-AV., 1263—Lovely 5 rm. apt.; exc. shpg. and trans. Well kept bldg. Reasonable.

BROADWAY, 5441—6 large, light rms.; stv. ht. Reas. rental. 2d flr. SUP. 7912.

2417 GENEVA-TER., 1st apt.; 7 rms., stm. ht., tile bath; $60. Key on premises.

5248 GLENWOOD—4 rms., 1st fl.; free refg.; new. dec.; gd. tran.; $45. See jan.Rav.6125.

4, 5, 6, 7 Rooms and Larger.

CHICAGO'S NEW
MARINE DRIVE APTS.
4 ROOM APARTMENTS,
MANY WITH 2 BEDROOMS.
All electric kitchens. Breakfast nooks. Maid service available. Rentals: $80 and up. Phone Longbeach 5975.
5060 MARINE-DRIVE.
ONE BLOCK SOUTH OF FOSTER.
Rental Office on Premises.
HOWARD P. HURST & CO.

WOLCOTT
Apartment Homes
SEE THE WOLCOTT [WORKLESS] APTS.
They represent new, finer, and more comfortable standards of living.
4 ROOMS, $62.50.
5 ROOMS, $65 TO $75.
4923 N. WOLCOTT-AV.

PLANNED LIVING
Executed by
One of Chicago's
Outstanding Artists.
1940 Model Apartments Designed to Include Your Desired Color Schemes. 4-5 Room Units. Moderate Rentals. Immediate Occupancy. Buc. 1855.
THE LOCKLER
3650 LAKE SHORE-DRIVE.

Waller & Beckwith Realty,
700 IRVING PARK-ROAD. LAK. 6480.
4 rooms, 3514 Broadway; refrig....$35.00
4-5 rooms, 3919 N. Fremont.....$43-$48
5 rooms, 903 W. Cuyler..........$45.00
5 rooms, 1943 Sedgwick; near park.$35.00
5 rooms, 649 Grace-st., near drive.$63.00
6 rooms, 1137 Bryn Mawr $48.00
6 rooms, 808 Barry $35.00

CHARMING 6 ROOM.
9 mo. sublease at $10 mo. less than actual value. Present tenant transferred east. 3 bedrms., 2 baths, lge. closets, fireplace; free elec. refrig. Garage available. Immed. occupancy. Nr. public and parochial schls., bus, L, etc. Call Rogers Park 9644 for appointment.

LIVE IN COMFORT.
2100-10 FARGO-AV.
5 rooms in the Towers; modern, privately owned building. Exceptionally large rooms make a beautiful home, at $70.
De luxe 5 rooms with butler's pantry, double plumbing; breakfast nook and shwr. stall, at $80. Unusual value.
LONG-KOGEN, INC. ROG. PK. 6500.

180 E. DELAWARE
Unusual 5 room apartment; 2 master bedrooms, 2 baths; excellent closet space; rental includes gas, light, and refrigeration. Ideal location; near north side.
I. M. RYAN, MGR. WHITEHALL 5100.
DIRECTION DOWNS, MOHL & CO.

$75 PER MONTH.
3520 Lake Shore-drive.
Priced for immed. occupancy; 4 room apt. [5 rm. efficiency]. All spacious, well arranged rooms. Uniformed attendants.

2335 Commonwealth-av.
6 room, 2 bath apts.; modern elevator bldg. Rental $110-$125. CENtral 5050.

3510 PINE GROVE-AV.
4 rms.; newly dec.; convenient to all transp. Janitor on prem. or Cen. 4824.

4-5 ROOMS, $45-$60.
731-35 Bittersweet, nr. park and outer-drive. New. dec.; elec. ref.; well kept bldgs.

FANROCK CHATEAU, 840 AINSLIE-ST.
Wonderful view overlooking lake.
2 and 3½ rooms. Plenty of heat.

TO RENT—APARTMENTS—NORTHWEST.

1, 2, 3, 3½ Rooms.

1550 N. KEDZIE.
1½ and 3 room apartments.
Facing Humboldt park.
Free gas and refrigeration. Reasonable.

4, 5, 6, 7 Rooms and Larger.

DE LUXE 5 ROOMS, $60.
Painted walls, tile bath, gas and refrigeration free; transp., schools and shops handy. 4130 N. Kedvale-avenue.

3425 DRUMMOND-PL., Logan Sq.—Attr. 4 rs. 1st fl.; stm. ht.; refrig.; $45. Alb. 5778.

LARGE attr. 4 rm. apt.; 3d fl. frt.; free refr.; new table top stove. 4835 W. Roscoe.

CHRISTIANA, 3730—4 rms.; 1st flr.; refrig. Will redec.; good trans. Ing. Fra. 0353.

$35.50—5 RMS., sleep. pch., gar., furnace. Act at once. 5524 North-av. Mer. 6004.

TO RENT—APARTMENTS—WEST.

4, 5, 6, 7 Rooms and Larger.

5200 CONGRESS—3½-4½ rs.; reas.; free ref. 3846 Van Buren, 5 rms.; elec. ref.; reas. McCARTHY, 26 N. Crawford. Ked. 8548.

221 S. ST. LOUIS—4 cheerful, large, mod. rms., 3d; reas. rent; imm. occup. Div. 9500.

2647 W. WALTON—5 rms., Eng. basement; h. w. ht.; decorate to suit. $30. Hay. 1824.

5521 WASHINGTON-BLVD.—4-5; $50-$77.50. Ultra modern. New refrigeration.

TO RENT—APARTMENTS—SUBURBAN.

SOUTH.

Beverly Hills—20 minutes to loop.

EXCLUSIVE Beverly Hills apt. bldg.; 5 rms. New G. E. stove. 10559 Hale-av. Bev. 6400.

NORTH.

Evanston—15 minutes to loop.

BRAND NEW BUILDING
READY FOR OCCUPANCY.
DE LUXE 4 dm. apt.; brand new bldg. Will decorate to suit. 1 blk. west Isabella L sta. Rogers Park 1727. Uni. 9500.

553 ELMWOOD-AV., 3d fl.—4 rooms, sun parlor; G. E. ref. Call Randolph 3081.

WEST.

Berwyn—17 minutes to loop.

$40—4 RM., light, modern apt.; elec. refrig.; nr. L. Janitor. 2144 S. Gunderson.

Oak Park—14 minutes to loop.

MODERN 4, 5 AND 6 ROOMS.
LANG WEISE & CELLA. RAN. 2574.

5 MOD. rms., $45; Oak Pk.; stm. ht.; G. E. ref.; best tr.; free pkg. 250 Lake-st. Vil. 8093.

TO RENT—FURNISHED APARTMENTS.

(See Also Hotels and Apt. Hotels.)

SOUTH.

Oglesby Arms
7051 Oglesby-avenue.
Large 2 room furnished apartments including gas, light, refrigeration, and maid service. 1 block to South Shore I. C. station. Manager on premises.
PHONE MIDWAY 6129.
Reasonable rentals.
THE ESTATE OF MARSHALL FIELD.
135 S. La Salle-street.

ALL NEW FURNITURE.
Spacious 2 room apts. Rich 18th century furnishings. Free swimming pool; 24 hour hotel service. Reasonable rates.
6731 JEFFERY.

HAMILTON PARK APARTMENTS.
Beau. furn. 3 rm. bedrm. apts.; mod., elevator bldg.; newly dec.; arched walls, col. tile baths; hotel serv.; all fast trn.; nr. pks. Special Rates for 6 to 12 Month Leases.
7144 S. LOWE-AV.

RAINBOW APT. HOTEL,
7715 South Shore-drive. A delightful place to live; 2 room apts.; twin inadors; newly dec.; Venetian blinds; reas.; all trans.

LUXURIOUS living quarters at moderate rent; 1-4 rm. kitch. apts.; refrig., inador.

KIMBARK GARDEN APTS.,
5319 KIMBARK-AV.

5501 CORNELL-AV.—Beautiful kitchenette apts.; 2 rooms; newly decorated; furn. or unfurn.; tile bath, showers, canvas walls; near lake, park, stores; blk. I. C., bus, surf.
AGENT ON PREMISES.

VENICE APTS.,
5451 CORNELL.
1-2 rm. kitch. apts.; beaut. furn.; comp. hotel serv.; nr. I. C., all trans. Reas. rates.

810 HYDE PK.-BLVD.—2-3-4 rm. kits., all pri. baths, $27.50-$50. Also wkly. Ken. 0940.

SACRIFICE—Subl. 3½, beau. furn., inador. nr. I. C. 7015 S. Merrill. Apt. 1C. Mid. 2322.

4400 DREXEL-6248 Harper—2-3 rm. kitn., compl. furn.; gd. tr.; rea. rates.; md. serv.

SUBL. mod. 6 lrg. lite rms.; sunp., 2 baths; beau. furn.; exc. trans.; reas. Ken. 2462.

SUBLEASE 4 rm. apt. to May 1st; 1 block 75th and Exchange I. C. Mid. 4994.

6540 MINERVA—2 room attractive front apts.; fireproof; near good transportation.

WOODLAWN, 6131—Swedish modern furn. 1 rm. kit.; refr.; $32, 2 r., $32-$35. Adults.

6056 INGLESIDE—4 rm apt. nicely furnd.; newly decor.; elec. refrig. Hyd. Pk. 6643.

SUBL. 5 rm. apt., furn., $60; unfurn., $55; adults pref. 8346 S. Marshfield. Ced. 4614.

COR., lge. 4 rms., att. furn.; glazed-in slpg. pch.; L, surf.; $45 mo. 1520 W. 62d-st.

6140 CHAMPLAIN—3 lrg. rms., rear, lrg. enc. por. Nicely furn. Frigid. Reas.

6247 BLACKSTONE—2 r. kitnt.; pri. bath, refrig., linens, maid serv. I. C., L. Reas.

SOUTH.

Midway Drexel Apts.
Midway's finest dinette and bedroom units. Comp. serv. Rates for 6 to 12 mo. lease.
6020 DREXEL-AV. PH. DOR. 7080.

ST. GEORGE HOTEL, 1435 E. 60th-st.—Newly decorated, smart. furn. 2 room apts.; 24 hr. service; I. C. trans.; rates $45 mo.

SOUTHWEST.

6339 S. CAMPBELL-AV.—1-2 rm. furnished kitchenette apartments, $6 and up.

NORTH.

HERE'S YOUR BUDGET SOLUTION.
828 CUYLER-AV., 4 ROOMS.
Immaculate; rehabilitated; 4 large rooms, $37.50; 1st or 3d floor; white woodwork, arched doorways, cross ventilation, G. E. refrigeration; transportation; near lake.
DON'T MISS THE BOAT.
LONG-KOGEN, INC. ROG. PK. 6500.

LUNT BEACH MANOR
1135 W. Lunt-av. [7000 No. at lake]. 2½ rm. bedrm. apts.; extra inador bed, $55; 1½ rm., $40. Completely furnished. Select. Permanent. Immediate occupancy.

$35 MONTH UP.
1 room kit. apts.; daily maid serv.; in mod. elev. bldg., newly furn., dec.; 25 hr. swbd. serv.; 1 blk. lk., parks, tr.; new G. E. ref.
ANGELUS APTS. BITTERSWEET 2904.
622 PATTERSON-AV. [Formerly Gary-pl.]

$35 $37.50 $40
Beau. furn. kit. Dec. to suit; compl. hotel ser. 24 hr. swbd. All tr. Wkly. rate if des.
ROSELLE APTS., 4875 MAGNOLIA.

FULLERTON Plaza Apt. Hotel—1 to 4 lge. rms.; modern apts.; elegant new furniture and dec.; complete hotel serv.; ideal loca.; $47.50 up; large bedroom apt., only $70. 420 Fullerton-pkwy. Phone Diversey 5610.

1203 N. DEARBORN-ST.
Modern, attractive 1 room kitnt. apts. and hotel rooms; daily maid service; 5 min. to loop; low monthly rates. See Mr. Dickinson, Apt. 306, or phone Del. 9767.

$37.50 AND UP.
1 and 2 rm. apts., nicely furn., daily maid service; near trans. 840 MONTROSE-AV.

PATRICIAN APTS., 401 Fullerton—Attractive furn., large liv. rm., dressing rm., dinette, kitch.; overlooking lake. $62.50 mo. until April 30; refs. req. See Manager.

6751 SHERIDAN-RD.
1 room kitchenette apt.; free gas, electricity and refrig. See Mrs. Walsh on prem.

The Berniss, 1414 Pratt-blvd.
Large, 2½ bedrm. apts., $50 up; hotel rms., $5 up; swbd.; full serv.; good trans.

KENARD APT. HOTEL
5746 Kenmore; distinctive 1-2 room apts. Blk. all trans. Compl. hotel serv. Reas.

Millsfield Apts., $40 Up.
Beaut. 1 and 2½ rm. apts. Complete hotel service free. Excel. trans. 3933 Clarendon.

NEW LUXURY 2½ ROOM APTS., $55.
NORTH PARK HOTEL,
1936 N. CLARK AT LINCOLN PARK.

1712 ESTES—2½ rm. bedrm., $55; new coral carpet, newly decor., attract. furn.; tile bath; exquisite apt. Gentiles. Rog. 6186.

4500 MALDEN-ST.—1-2-3-4 room apartmts.; furn.; newly dec.; service; elect. refrig.; modern. $32.50 and up. Longbeach 1979.

2124 HUDSON-AV. APTS. [2100 N.—2 blk. west of Clark], new bldg., elec. refrig., hotel service. 1½-2½ rm. apts., $35 up.

MARGATE-TERR., 937-4900 Sh.-rd.—Ext. lg. 1-3 rm.; dec. pastel col.; pri. bath. $4-$11.

6 R., nr. lk., nicely furn., compl., new. dec.; G. E. refr. Reas. 814 Eastwood. Edg. 4110.

CROMWELL APT. HOTEL—1 room kitchen apts.; all services. $47.50. 5718 Winthrop.

NR. WIEBOLDT'S—3 rm. kitnt., very clean, acc. 3 adults; $47.50. 3401 N. Marshfield.

5 RMS., NEW. DEC., $65; BLK. ROG. PK. "L." Bus, schools. 6932 Lakewood.

3 RM. APT.—NEW. DEC., EXT. BED, $48. ROG. Pk. "L." 1330 NO. SHORE. Hol. 4776.

3 RM. apt., nicely furn., pri. bath, porch, pantry. $50 mo. Refs. 4012 Sheridan-road.

2-3 RM. kitn. apts.—Just been dec.; frig.; free gas, elec., linen. 482 Deming-pl.

3½ RMS.—Mod. furnished. 4715 Malden; only $47.50; free gas, elec. Ardmore 7691.

4 RMS.—$60; free light, gas, extra bed; newly dec., enamel woodwk. 1656 Juneway.

4 RMS.—Mod., new dec.; shower, free gas, refg.; ½ bl. lake, bus, L; $58. 1333 Touhy.

4 RMS., 3d fl., compl. furn., bath with shwr. $55. 2404 Grace. Phone Jun. 3858.

5434 N. WINTHROP—3 rm. apt.; newly dec.; refr.; private porch; $10 wk.

3719 SOUTHPORT—2-3 rms.; newly decor.; smart, modernistic furn.; gd. trans.; reas.

711 BELMONT—Attr. furnished kitchenette apt.; exc. trans.; complete serv. Bit. 5816.

1203 N. STATE—Attr. 3 rm. apt., 2d fl. front. Private bath. Frigidaire. $55.

5 RMS.—2-3 bedrooms; clean, comfortable; even heat; refrig. 2848 Seminary. 1100 W.

HURON, E., 26—Studio apt., electric refrig., $8 week. Delaware 0249.

BEAU. studio apt. nr. loop; woodbrn. firepl., accom. 2-3; hi. ceilings; reas. Linc. 2286.

5229 WINTHROP—2 rms., encl. pch., el. refr., 2-3, ex. loc., trans., $7. 1 rm. kitch., $5.

NORTHWEST.

HOWARD Apts., 1569 N. Hoyne—Beau. 1-2-3 room kits.; newly dec.; new ref.; free gas, electric; maid serv.; surf. L. Wkly. or mo.

4915 BELLEPLAINE—MOD. 1½ RM. KITS. Also unfurn.; gd. shop., trans. Pal. 1589.

WEST.

ALEXANDER APTS., 1640 W. ADAMS. Beaut. furn., mod. 1-2 rm. kit. apts. Newly decor.; large, light, airy rooms; maid serv. Low rentals. SEELEY 9597.

OAK PARK CHATEAU HOTEL.
1, 2, 3 rm. kitch.; twin beds; swbd.; gentiles. 330 N. Austin. Vil. 8500. Aus. 8510.

3347 MAYPOLE—New 2 rm. kitchnt.; free gas, elec. refrig.; all trans. $8-$9-$10.

WANTED—TO RENT—APARTMENTS.

DESIRE a 3 or 4 rm. apt. on Northwest side reasonable. Phone Newcastle 4842.

TO RENT—STORES.

South Side.

5137-39 LAKE PARK-AV.—Three stories. A. G. MAHONY & CO. 5221 Harper-av.

North Side.

DEVON AND WESTERN.
6351 N. WESTERN-AVENUE.
Ideal retail store location for bakery or restaurant.
THE ESTATE OF MARSHALL FIELD.
HENRY F. DARRE, AGENT.
135 S. La Salle-street. State 0675.

IDEAL loc. for any business; 2 stores, cor.; immed. poss. 460-464 W. Chicago-av.

West Side.

3749 W. CHICAGO-AV.
Suit. grocery or any other live business.

Suburban.

EVANSTON—Corner store, 40x60, in apt. htl. Suit. florist, tea rm., drug., groc. Ran. 2566.

WEST suburban htd. store for package liquor or other; chain loc. Address T 98, Tribune.

Miscellaneous.

STORES
Active retail locations thruout Chicago and suburbs
Immediate Possession.
THE ESTATE OF MARSHALL FIELD.
HENRY F. DARRE, AGENT.
135 S. La Salle-street. State 0675.

TO RENT—OFFICES AND SHOPS.

Central.

Complete Modern Office.
9,500 sq. ft. of light, airy office space, complete with reception room, private offices; floor covering; modern indirect lighting; intercommunicating telephone switchboard installed and available if desired; surface line and L at door; a bargain at $1.50 per sq. ft.; will rent all or part. Phone Mr. Ell, Whitehall 4141.

32 N. STATE—S. W. cor. Washington. Fireproof bldg.; one floor also attractive offices; north light; night service; center loop; single room furnished, $20; with recept. room $35 up; beautiful desk space. Phone, steno. SWIGART & CO. Room 601.

TERMINALS BLDG.,
537 S. DEARBORN.
Strictly priv. furn., unfurn. offices; secy., phone service avail. Miss Ricky, Rm. 506.

LARGE, CHOICE, FURNISHED OFFICE WITH RECEPTION ROOM. RENTAL $30; IN FIRST CLASS, WELL LOCATED BUILDING, WITH SERVICE OPTIONAL. 30 N. LA SALLE-ST. SUITE 300.

FURNISHED PRIVATE OFFICES.
$15 PER MONTH.
TELEPHONE SERVICE AVAILABLE.
SUITE 420. 82 W. WASHINGTON-ST.

OFFICE, studio or display space—Postoffice in bldg.; low rent. EDWIN J. BOWES JR. & CO., 154 E. Erie-street. Whitehall 6026.

PRIVATE office—Beau. furnished. All services. 134 S. La Salle-st. Suite 812.

333 N. MICHIGAN-AV.—Mail-phone service. Telephone Secretarial Service, Inc.

Outlying.

2 BEAU., lge. offices; in newest and most modern bldg.; also 1 extra lge. office for bath and massage salon; located in busiest section of Berwyn. Ph. Berwyn 3894.

TO RENT—FLOORS AND LOFTS.

227-31 W. LAKE-ST.—2d; sprinkld.; $100-$125; 4,000-4,500 SQ. FT. RANDOLPH 4449.

DAYLITE flr., 50x100; immed. poss.; near N. S.; 7 min. loop; L advert.; htd.; inside loading; 13 ft. ceil.; skylights. Div. 6446.

LOFT—2d fl.; for light mfg.; about 4,000 sq. ft.; steam heat; good trans.; reas. Henriksen, 1128 Newport-av. Lak. V. 5166.

BUSINESS OPPORTUNITIES.

Businesses for Sale.

BAKERY and sandwich shop—Resid. dist. Estab. trade. 2 store. $45 mo. rent. Nice for cple. Reas. 406 W. 71st-st. Abe. 3130.

BAKERY—2 man shop; gd. going bus. Well estab. 5609 Lawrence. Call bet. 6-6:30.

BAR-B-Q STAND—8 seats; does $850 mo. ADDRESS X N 430, TRIBUNE.

BAR-B-Q—Hickory pit, good loc. Very reas. Terms. See at 4709 Sheridan, 11-7 p. m.

BARBER and beauty shop—Also fixtures; new, used. PAIDAR. 1120 N. Wells-street.

BARBER shop—Live location. 3 chairs. Will sacrifice. Eng. 1442, afternoons.

BEAUTY shop for sale—Supplies equipment. Cash, easy terms; catalog free.
GIBBS & CO., 21 S. WABASH-AVENUE.

BEAUTY shop—Compl. eqpt., $450; terms; American Beauty Prods. Co., 30 E. Adams.

BEAUTY shop—Rt., $16; do $35 wk.; lite qtrs. and bath. 2817 N. Damen. 2-5 only. Jack.

BEAUTY SHOP—Estab. 2 yrs. Mod. equip.; liv. qtrs. Very reas. 612 N. Ashland.

BEAUTY shop—Gas dryers, mod. equip. Sac. Will sell $400 cash. 2850 N. Cicero.

BEAUTY shop—Busy loc., gd. business. Terms. 705 W. 63d-st. Mrs. Harris.

BEAUTY SHOP—Mod., est.; lease or sacr. to resp. party. N. side hotel. Grac. 1568.

CANDY, cigarettes, school supplies, lunches, oppos. H. S. tr. cor. Rent $21. 1972 Foster.

CANDY, lunch, fount., cigarets, notions—4 rms., stm. ht. Est. 12 yrs. 2922 Belmont.

COFFEE SHOP—Est. bus. doing $80 daily; partners disagree. Priced for quick sale. Wond. opp. for couple. 415 N. Clark.

COIL WINDING—Complete shop for mfg. of armatures for all size motors, 3 multiple coil winders with tension heads, 10 hand winders, 9 armature winding lathes; compl. stock of wire and all necessary parts and equipment. Franklin 2950.

CONFECTIONERY—Heated, 3 living rms. in rear. Reas. Address T 130, Tribune.

CURTAIN cleaners; steam dryers; power washer; opp. hustler. 3834 Southport.

DELICATESSEN—Food shop; exc. loc.; stm. ht.; gd. income; fully equip.; nice living quarters. After 3 p. m. 6241 N. Clark.

DEL.—Estab. many years at busy corner. Lifetime chance for workers with some cash. Bal. easy terms. Lakeview 6666.

DELICATESSEN—4157 Montrose. Neat, clean, mod. equip., elec. refr., elec. slicer. Est. Good loc. Reasonable. Leaving city.

DEL., groc.—Cor.; elec. case; gd. stock; 2 rms., bath, htd.; gd lvg. 2851 Madison.

DEL.-groc.—Rt. $22; liv. rms.; elec. ref., est. bus., $500 handles. Braude. Well. 3220.

DELI.—Est. 6 yrs.; exc. business; liv. qtrs.; rent $30; heated. 1424 S. Fifth. Maywood.

DEL. GROC. — Next to lge. theater. Old est. bus. 3 liv. rms. 7628 Cottage Gr.-av.

DEL.—Lge. apt. bldg., gd. bus., rt. only $15 including ht., gas. $850, trms. 811 W. 62d.

DEL.-candy—Adj. 2 schls.; el. ref. pd.; rt. $15. No comp. $450 dn. pay., tms. 207 W. 71st.

DELIVERY service—Doing about $10,000 a yr. business; must sell due to ill health; sacrifice. Address X K 251, Tribune.

DENTAL office for sale or rent.—Good practice in Wheaton. Wheaton 343.

DRESSES, coats—Also men's; good oppt. for credit store; liveliest neighbd. on So. Side; illness forces sale. Oak. 3885.

FISH MKT.—S. side; wholesale-retail; old est.; acct. death. Address X E 297, Tribune.

FOOD SHOP—Apt. hotel; well stocked; low rent; est. trade; good money maker; sml. invest.; must sell. 4140 Drexel-blvd.

FOOD STORE—Well estab., real oppor. for right party. Must sell immed. Ave. 5160.

FOOD shop—Newly dec.; ideal loc.; cln. stk.; nr. school; $250 req. 811 W. 62d.

FOOD SHOP—Apt. distr.; schls.; clean stock; newly decor.; 3 htd. liv. rms. Tri. 10236.

FOOD SHOP—Must sacrifice; leaving city. Store and 5 rms. $25 mo. 5128 S. Paulina.

FOOD SHOP—Best buy, liv. quar., stm. heat, low rt. $250 handles. 2429 N. California.

FOUNDRY AND MACHINE WORKS—Doing $100,000, established over 25 yrs., few in Florida, very profitable; owner old, wishes to retire. Write for full details to G. C. ILLINGWORTH, Atlantic Beach, Fla.

FRUIT mkt.—Lge. dbl. store; low rent; best offer takes; leaving city; space for groceries; rare opportunity. 1717 W. 63d-st.

GARAGE—Best loc.; 150 car capacity; near Sheridan-rd.; large apt. bldgs.; $5,000 deposit req. Address X O 160, Tribune.

GARAGE—80 car, complete equip. and all-spot for mechanic. 4633 Elston-avenue.

GAS sta.—2 enclosed pits, wash and grease, on main highway into Chicago, 10,000 gallons. $750 will handle. Including merchandise equip. and tools. Low rental. Address X K 226, Tribune.

GAS SUPER—Finest on N. W. side; pumps over 40,000 gal. gas mo. now; big washg., grease, tire, battery, and oil sales; 10 yr. lse. to right parties; $1,600 returnable deposit all req. N. W. cor. Grand and Cicero.

GAS super sta.—Exc. naborhood, high pressure wash and grease. Dec. sales 8,000 gals. Gallonage rental; $600 will handle. Oppor. for mech. Address X B 459, Tribune.

GAS sta., Shell 4635 Lawrence-av. Buy stock and equip. only; attrac. deal for good merchandiser. Pens. 8298.

GAS—One of the best arteries in Metrop. Chicago; pump 18,000 gal. gas mo.; long term lse.; $650 full pr. Owner. 605 N.Mich., R.218.

GAS STATION—Very heavy traffic cor. Nov. and Dec., 8,000 gal. per mo.; low rent. Equip. $150, stock $125. 3200 N. Western.

GAS-greasing palace—10,000 gals. gas mo. now; hi-press. wash and grease; $1,000 full pr.; hvy. neigh. and traff. 2300 N. Harlem.

GAS—Super service sta., average 20,000 gal. per mo. 5240 Milwaukee-avenue.

GAS Station Super Service; established 12 years; S. S. good gallonage. Regent 9578.

GAS STATION—Greasing, washing, repair. All encl. 4422 N. Kedzie. 9:30-5 p. m.

GAS sta.—Wonderful oppor.; can pump 20,000 gal. mo. $700 handles. Key. 7232.

GROCERY del.—Elec register, autom refrig. display case, mod. fixt., clean stock. Must be sold fast. Hurry before it's too late—Rt. $25; heated. 829 N. Pulaski-rd. Bel. 4311.

GROC.-MKT.—10 yrs. estab. bus. in Rog. Pk. Clean stk.; mod. fix. Sac. for quick sale acct. health. 6958 N. Western-av., Rog. Pk. 8103.

GROC.—Mod. Fine loc. Well estab. Dbl. duty refrig. case. Clean and compl. stock. Space for butcher. Rent $29. 2810 Fullerton.

GROCERY and market—Small store living quarters. Polish section. So. side. Completely equipped. Barg. Fox. Central 4538.

GROCERY and market—Good location, completely equipped with living quarters in rear. N. W. side. Hull. Central 4538.

GROC.-del.—Clean stock, good bus. Must sac., illness. 2415 N. Cicero.

GROCERY-FRUIT-VEGETABLE MARKET Busy loc. Sac. $400. N.W. Side. Alb. 5532.

GROC., del.—Cor. loc., naborhood store, 6 rms., bath, low rt., cheap trms. 811 W. 62d.

HAMBURGER, ice crm.—Nr. schl.; no compt.; grow. bus.; heavy traffic st.; park. lot; many poss.; rt. $15. Pr. $375. 5332 W Diversey.

HAMBURGER INN Restaurant—285 S. Schuyler, Kankakee, Ill.; doing very good bus.; liv. quar. in r.; reas. rt.; other bus. int.

HAMB. lunch at L sta., adj. De Paul U.; exc. bus., rt. $40. $250 dn., tms. 948 Webster.

HAMBURGER [2]—Rent $25. Busy dist. Sell tr. for car, or what? 3038 Wentworth.

HOTEL—Com. N. S. 80 rms., 4 stores, 4 at elev. bldg. 10 yrs. old; by owner; must lve city; gd. tr.; est. bus.; req. $30,000 cash; bal. lg. trm. mtge. or will con. lg. trm. lse., req. $10,000. Address S 413, Tribune.

HOTEL—For Sale, small, doing a good year around business, located in Northern Michigan, for full details address J P 35, Tribune.

HOTEL—64 rms. estab. 24 yrs.; good bus. Near north side. $1,500. Must sell; leaving city because of illness. Del. 2476.

Machine Shop Near Loop.
3 milling mach., 21 punch presses, 4 grinders, 8 drill presses, 2 filing mach., 6 lathes, shaper, rivet spinners, riveting mach., screw mach., hardening furnaces, spray booth, tumbling bell, air compr., arbor, and kick presses. Complete and ready for immediate mfg. Terms. Franklin 2950.

MEAT MARKET for sale—Reasonable; up-to-date; fully equipt.; doing fine business; reason for selling poor health; change of climate needed; wonderful proposition for right party; must have $3,000 cash to handle. Located at Racine, Wis. Address J P 39, Tribune.

MEAT mkt.—Est. 6 yrs. Mod. equip. So. Shore dist. Sac. acct. ill. 2504 E. 79th-st.

MEN'S wear store—Excel. loc. Price $1,800. Can't handle alone. 5035 S. Ashland-av.

MEN'S wear store in the city. South Shore 5904, betw. 10-4 p. m.

PHOTO STUDIO—Long est. Acct. of health sac. for cash customer $400. Pull. 3141.

POULTRY and egg retail store—Fully equip.; cannot handle; must sell cheap; good loc. Rent. $28. Call Berk. 7161.

POULTRY MKT. [Live]—Doing good business. 5922¼ W Division-st. Man. 1686.

RESTAURANT for sale on account of death. Rent very reasonable. Living quarters in rear. Price $350 cash. 1714 W. Belmont.

RESTAURANT—Good going business; transfer corner; selling account illness; reasonable. Inquire 2407 Irving Park.

RESTAURANT for sale—Good Tuscola, Ill., business. Owner offered Detroit position. Priced quick sale. Address J P 44, Tribune.

RESTAURANT with bar—Modern; good location; pr. $5,000. Address X H 320, Tribune.

REST.—Attrac., mod.; seats 20; must sell immed. Nr. Irving Pk. on Brdwy.Gra.7365.

REST.—Busy intersection, gd. equip., ex. bus., opp. for cple., reas. rt., barg. 811 W. 62d.

RESTAURANT—Gd. loc., going business. Partners disagree. 6313 S. Western.

ROOMING HOUSE BLDGS. FOR SALE.
6 to 18 flats..........$11,500 to $30,000
H. W. CROXTON & CO. 4723 Broadway.

RMG. hse.—40 rms.; near park; clears $200; good lease; $1,000 cash will handle. D. F. Capps Co., 61 W. Schiller. Sup. 6160.

ROOMING house—36 rms., kitchenettes; good furniture; electric refrig. Rent, $150; pr. $3,500 terms. Miss Dahl. Lon. 4770.

RMG. HSE.—Edgwtr. 28 rms. 8-3, 2-2. Gd. furn., el. rfg.; clrs. $140 above exp. Help does wk. Sell qk. acct. sick. Borke. Cen.7586.

RMG. hs.—85 rs., rt. $400, gd. lse., nets $400, req. $3,500. DeWoskin Co., 105 W. Madison.

RM. hses.—10-24 rs., money-makers; bargain prices; $500 dn., bal. tms. 2839 N. Clark.

RMG. hse.—100 rms.; W'dlawn.; rt. $300; 4 y. l.; 16 refr.; A1; net $400; $4,000 req. Steinbock & Alexander. 160 N. La Salle.

RMG. hse.—14 rms.; rent $30; lease, 4 E. Chicago-av., nr. State. $600. Del. 9076.

SANDWICH shop-grill—Ideal loc., nr. L sta. Rt. $80. Htd., elec. ref.; smart place; rare opport. for live oper.; small cash.
GEO. A. KANE & CO.
828 N. State-st. Chicago, Ill.

TAVERN—Clark and Diversey district; 3 bars, mahogany tops and s. s. workboards and coil boxes; direct draught system; leather covered swivel bar stools with chrom. legs; 2 elec. National cash registers, tables, chairs, kitchen equip.; modernistic furnishings; reas. rent; tms. Fra.2950.

TAVERN—W. Madison; live loc.; reas. rent; well estab., profit. bus.; bargain; act quick.
GEO. A. KANE & CO.,
828 N. State-st. Chicago, Ill.

TAVERN—Gd. Northside location; good average business; no reas. offer refused. Ard. 2560 or Address Y N 220, Tribune.

TAVERN-REST.—Famous for good eats and drinks. N.W. Well est. Address T 93, Tribune.

TAVERN and restaurant—Estab. 5 yrs.; nr. loop; seats 70; $3,000. Mon. 5801, 6-7 p.m.

TAVERN for sale—Estab. 7 yrs.; leaving town. 6109 Roosevelt, Cicero, Ill.

TOBACCO FACTORY—Must sacrifice account illness. 206 Fox-street, Aurora, Ill.

OPPORTUNITY OF A LIFE TIME.
Popcorn vending bus.; est. 1 yr. in Chicago; netting $100 wkly; will teach bus.; $4,000 cash; will stand strictest invest. Winner Vending Co., 3307 W. Armitage.

Partnerships and Investments.

SALESMAN—Who really knows his bus. can buy ½ interest in a very profitable well est. mfg. bus., catering to the finer furniture, interior decorators and dept. stores. Unless you are capable and willing to make the big cities, please do not take up our time. Reas. investment reqd.
ADDRESS X J 142, TRIBUNE.

USED car dlr. seeks partner to open new car agency. Singer, 1542 W. Jackson.

Concessions, Locations, and Leases.

BULK PLANT—For gas, naphtha, or fuel oils. Appx. 117,000 gal. stg. Ample room for more storage. BRICK GARAGE apprx. 72 ft. by 50 ft., oil heat; adequate rwy. swchg. facil. 4100 W. Peterson, Chi. Shown by appt. Ph. Ard. 7693. Mr. Thomas.

A RARE OPPORTUNITY.
FAMOUS LINCOLN TURNER CAFE.
Available for rental; going business; fully equipped bar and restaurant; excellent location. Call Central 1548.

GROC. Store—For rent or sale cheap, with fixtures. Good loc., 42d and Cottage Grove. Fred Newmann, 213 East Garfield-blvd.

RESTAURANT—35 N. Dearborn; estab. 5 yrs. Air cond.; refrig.; good lease. Reasonable. 220 S. State, Room 726.

SANDWICH Shop—Compl. eqpd., 42d and Cottage Grove; nr. college; for rent or sale cheap. Fred Newmann, 213 E. Garfield.

LUNCHROOM—Next to tavern; reas. rent. 4404 N. Clark. Inquire at tavern.

Business Equipment.

97—1c dbl. col. nut vendors, slightly used; some loc.; cost $12.00 ea.; sell all or part, $1.50 ea.; leav. town. Gilmore. Lon. 2100.

3 CHAIRS—Complete barber shop fixtures; reasonable. 6902 Stoney.

Business Service.

THE AMERICAN AND BRITISH COMMERCIAL CORP.,
Ltd., London, England, are interested in enlarging their United States and Canadian sources of supply on industrial, mechanical, and technical equipment and steel products for export to Great Britain and Colonies. Apply to
The Reciprocal Trade Corp.,
1440 Broadway, N. Y. C.

IF YOU CANNOT SELL YOUR BUSINESS for all cash, sell on time and we will buy your mortgage.
E. EDWARDS, 9 W. Washington. Fra. 1966.

Manufacturing.

MANUFACTURER of small wooden items will manufacture job lots of like items very reasonably. Bittersweet 8245.

Wanted.

MEAT mkt.—2-3 man shop or one that can be worked up to same. Must be gd. loc.; state rent. Address X M 58, Tribune.

GAS stations wanted—Feldman Petroleum. 544 W. Roosevelt. Harrison 3000.

WANTED—Men's wear store, paying prop. Confidential. Address X H 570, Tribune.

STORES, fixtures, merchandise. Harry C. Kastens, 2848 Lincoln-av. Well. 7412.

WE PAY CASH for stores and merchandise. L. Goodman. 672 Roosevelt. Canal 8625.

SERVICE station—N. W. S. Gallonage rental. Address T 117, Tribune.

STORE AND BAR FIXTURES.

GROCERY chain store has surplus shelving, cereal cases, counters, steel vegetable racks. Priced low. 617 Hobbie-street. Lin. 0020.

FLORIST'S icebox, 2 door display model, size 7x3x8; with or without electric unit. 1301 East 55th-street. Midway 4021.

STORE-TAVERN fixtures, hamburger, lunch equip.; lge. stock new, used; lowest prices. Chas. Bender Co., 608-614 N. Wells-street.

25C A DAY rents a 10 cu. ft. electric refrigerator for food or beverages. Eventual ownership. Phone Andover 4444.

WANTED bars and store fixtures of every descrip. Cash. 1166 Madison. Hay. 3324.

DOUBLE DUTY REFRIG. COUNTERS; 6 and 8 ft.; very cheap. 220 W. Huron-st.

MANICURE tables, dressers, waving machs., dryers. Bargains. PAIDAR. 1120 N. Wells.

COMPLETE set, pract. new, modern grocery fixtures; must sacr. Call Col. 8954.

3 NATIONAL cash registers, latest models, electric, for sale cheap. 17 N. Halsted.

DOGS, CATS, BIRDS, PETS.

DOGS.

Boston Terriers.

TOY puppies—Bat. ears, screw tails; private. Lac. 6402. 3536 N. Pittsburgh-av.

Bulldogs.

ENG. Bull bitch; reg. A. K. C.; good breeder; lovely pet; reas. Hammond 4206R.

Dobermann Pinscher

DOBERMANN Pinscher pups; 6 weeks; champion stock; litter registered. Reg. 2130.

St. Bernards.

MUST sacrifice beautiful female St. Bernard, 16 mos. old. Will show at 1852 W. Division.

Dogs—Miscellaneous.

2313 N. CICERO-AV.—Sale; all ages, Bostons, Chows, Huskies, Danes, Poms, Dobermanns, Police. 50 others. $5 up. Buy or tra.

VISIT Puppyland, all popular breeds low prices. 4701 N. Harlem nr. Irving Park.

SHEPS., Fox Terriers, Wires, Scotties, Cockers, Pomeranians. 2413 W. North-av.

OFFICE FURNITURE AND DEVICES.

FOR sale—Underwood bookkeeping machine, purchased new in 1938; in excellent condition; 5 registers; low price for quick sale. Mr. Carlton, 577 E. Illinois. Delaware 6660.

2 EXECUTIVES' suites [slightly used] incl. leather chairs, davenport, transfer cases, files, safes. Spitzer's, 167 W. Lake-street.

CLOSING out new sample walnut desks; leather chairs, used chrome easy chairs, and tables, desks, etc. 172 W. Monroe-st.

MOVED TO 2815 BROADWAY.
Contents of closed broker's office, cheap. Desks, chairs, files, table, safe. Lak. 9609.

TYPEWRITER $9; adder, $27; mimeograph, $25. PRUITT. 425 N. La Salle. Del. 4900.

BUY-sell new, used office furniture. Kendrick, 218 W. Jackson. Central 4325.

LOCKERS, steel shelv., files, desks, chairs. CENTRAL, 20 W. Hubbard-st. Del. 8495.

30 DESKS, 80 CHAIRS, STEEL FILES, bookcases office part. 2857 N. Clark-street.

MACHINERY AND EQUIPMENT.

Industrial Unit Heaters.
CEILING SUSPENSION TYPE.
For low and high pressure steam.
ADDRESS T Y 218, TRIBUNE.

WANTED—Used No. 5-C Becker milling machine or No. 3 Van Norman. Cash. Send description, age, address where can be seen to P. O. Box 308, Hartford City, Indiana.

A. C. AND D. C. MOTORS and generators bought and sold, repaired, exch. Mon. 7410. Arthur Wagner Co. 701 W. Washington.

WILL buy for cash a number 4 or 5 geared punch press; 4 in. stroke. 2452 S. MICHIGAN-AVENUE. CALUMET 7022.

WANTED—Used crankshaft grinder. F. D. Wheeler, 1632 Kinmore, Dallas, Tex.

BARG.—Air comp., gas pumps, brk. tstr., gr. eqpt., stm. clnr. 3751 Ogden. Cra. 2362.

COAL, WOOD, HEATING OIL.

RANGE OIL 6¾c GAL.; 150 GAL. MINIMUM. No. 3 oil, 6¼c; 400 GAL. MINIMUM. FELDMAN. HARRISON 3000.

BEST quality coal, 5 to 8 mos. to pay. No carrying charge. Oak. 4283.

PETROLEUM coke, coarse.
5 ton lots, $7.75. Pullman 6020.

HI-GRADE Ind. egg or nut, $5.25; petroleum carbon, $7.75. 2 ton loads. Mon. 8215.

SEWING MACHINES.

25 ELEC. SINGER CONSOLE-DESK models, $28 up; guar.; terms. 950 W. 63d.

WE PAY CASH FOR USED SEWING MACHINES. ANY MAKE. KEDZIE 1300.

AUCTION SALES.

WILLIAMS BARKER & SEVERN CO.
229 South Wabash-av. General Auctioneers. Furniture, carpets, general household goods. TELEPHONE HARRISON 3777.

COLLECTIONS.

COLLECTION everywhere—No collections, no charge. United Mercantile, Room 610, 140 North Dearborn. Phone State 4181.

SCALES.

SCALES—Sold and repaired; guaranteed. Columbia Scale Co., 2439 N. Pulaski.

REAL ESTATE—APARTMENT BLDGS.

South Side.

NEW YEAR BARGAIN.
28 apts.; 10 yrs. old; less than 3 times rent; 14 2s and 14 3s; tile baths; canvas walls; new refrigs. and stvs.; nicely furn.; fine cond.; rental $17,000. Price $47,500 for quick sale; $20,000 cash needed. Selz & Southman, Inc. Regent 8300.

4¼ X RENT.
High class corner, 19 apt. bldg., heart of Chatham, I. C. trains, A1 cond., price $50,000. Long term financing available.
E. A. DU FRESNE.
1656 E. 53D-ST. HYDE PARK 3350

2 APT. BARGAIN, $6,250.
6-6 large rooms; gar.; stoker; stoves; refrig. inc. Hamilton Park. Terms. Mr. Rylands. Radcliffe 7911.

SO. Sh. 4 apts.; 5 rms. ea.; tile baths; arch. doorways; 4 car br. gar.; inc., $3,240. $4,500 cash, bal. 1st mtge. Address F O 469, Tribune.

TRANSFERRED out of town—Must sell 2 apt. brick nr. 80th-Paulina. Sacrifice for $8,250. 5-5 rms. Stoker. Rad. 7300. DONALD F. MOORE. 7748 S. ASHLAND.

4 APTS.—Avalon, modern price.....$13,500 6 apt. Englewood, rent $4,000, pr. $12,500 FREAR DELAPLANE CO., Hyde Pk. 7000.

WORKINGMAN'S opportunity—Need $250 cash. Frame 2 flat; stove heat; rent $30. Price $1,850. MRS. MAYER. Vinc. 6920.

12 FLAT Chatham Fields, exc. cond., G. E. refr. Rent. $5,900. Pr. $25,000. Rad. 4150.

$14,000—81st-Ellis—3 flat, tile baths; refrig.; garages. Terms. Medora, Stew. 3601.

Southwest Side.

HERE'S A PIP.
There isn't a brick 4 flat in Marquette Manor to equal this one, nr. 64th-Whipple for only $13,750. All 5 rms., 50 ft. lot, brick gar., investigate!
F. H. HALVORSEN CO.,
3145 W. 63D-ST. HEM. 4300.

5434 S. CALIFORNIA—Modern brick 2 apt.; 5-5 rms.; exc. cond.; 1st fl. vacant; price $7,000; cash $2,500. Call owner. Ran. 3021

North Side.

Ravenswood 6 Apt., $16,500.
Modern bldg.; recessed tubs; showers; near schools and all transportation. Cook & Jackson, Inc. Rogers Park 7755.

6 APT. BLDG. WEST OF ELEVATED station; 6 and 7 rooms; lot 50x150; rental $3,720; price $17,500. H. W. CROXTON & CO., 4723 Broadway.

6 APT. EDGEWATER. $16,500.
Large rooms, sun parlors, rollaway beds. G. E. refrig., large lot, brick garage. Walter T. Larson, 5157 N. Clark, at Foster.

HI-CLASS 3 apt. bldg.; 9 baths; Bel. Harb. dist.; rts., $4,500; can brg. $10,000 if chg. to furn. apts. of 36 rms.; 4 gar.; $5,500 dn. Barg. Act quick. Becker, 2839 N. Clark.

DANDY 2 fl. 6-6 rms.; h. w. ht., gar. Nr. Aus.-Augusta-blvds. Newly dec. Inc. $100 mo. Pr. $7,250; tms. Aus. 0540 or 7022.

ROGERS PARK 18 apt., 4-5-6 rms. Double plumbing. New refrig. Stoves. Income $14,300. Price $65,000. Rogers Pk. 8073.

12 YR. old high grade 30 apt., near L station. Income $14,500; 20% down, bal. 20 yrs. A bargain. Call Longbeach 9000.

6 APT.—Good location; income $3,000; price $13,000; cash, $2,000. Bri. 2234.

A REAL bargain—3 apts. 5s, nr. Devon and Francisco. Price $10,000. Hol. 1100.

ROGERS PK.—Superior 2 apt., 6-6 rms. finest cond., nr. Loyola L. Will sac. Shel. 8602.

3 FLAT brk.—5 rms. ea.; pr. $4,200. Small dn. pay. Dette. 1922 Irving Pk. Buc.2015.

3 APT.—Devon-Western; 6 rms.; octag. front; bargain; may trade for bung. Bri. 4000.

Northwest Side.

NORTH OF BRYN MAWR.
Beau. 3 sty. brk., mod. bldg., 6 rms. ea. Tile bath. Rt. $2,580 yr. Good constr. thruout. Trust says liquid. Need $5,000 ca.
BURKE & LYNN,
4747 N. Kedzie. 1544 Morse.
Irving 7120. Rogers Park 7801.

YOUR TENANTS
PAY FOR THIS 2 FLAT.
Brick bldg., 5-6 rms., 36 ft. lot, 3 car gar., Portage Pk.; price $7,650; 10% cash, bal. $53 per mo.; includes only 4½% interest; actual rental of bldg. is $70 per mo. Tenants furnish their own heat.
S. O. Stone & Co.,4503 Milwaukee. Pen.3900.

CORNER BRICK 4 APT.
$12,000.
Large 4 rm. apts., steam heat, oil fuel, 2 car gar. Income $175 mo. Excellent condition. Long term financing. Klopfer. State 0266.

BRICK 2 FLAT, $4,950.
3320 CRYSTAL-ST.
2 apts. 5-6 rooms, steam ht., 2 car garage. Bldg in good condition. New roof. $1,500 cash necessary; financing arranged. E. & S. Loewenstein Co. Longbeach 4614.

PRICE $6,750—$1,350 CASH.
N. Austin brick 2 apt., 5-5 rms., gar., h. w. ht. Income $95 mo. Elec. refrig. Mo. pyt. of $59 incl. princ., int., and taxes. See it. Brokers Realty. 5609 Belmont. Berk. 0600.

HAVE YOU $5,000?
Consider this modern 9 apt. bldg. [6-3's, 3-4's]. Nr. Diversey-Cicero. Income $3,900. Tms. on bal. APPLEGATE & CO., Fra. 7878.

FOR SALE—2½ frame, 4 rms. each, near schools and trans., or will trade for 2 flat brick 6 rms. convenient to Kelvyn Park High School. Schultz. Spa. 4280.

MODERN corner apt.—3 stores, 2 offices and 12 flats; 2-5's and 7-4's, and 3-2½'s; tile kitchen, bath; annual inc. $8,580. Price $45,000. GLEN REALTY, 3052 N. Laramie

BUILDER must sell new 2 flat brk., 5-5; wide lot, auto. h. w. ht.; FHA tms. Will trade. 5623 Major. Kil. 0002. Open daily.

ATTRACTIVE modern 2 apt., Central Park nr. Ainslie; 2-6 rm. apts.; el. refg.; 2 car gar. Foreclosure bargain. Randolph 3021.

8 FLAT brick, Edison Pk. Cor. bldg. Income $340 mo. Priced less than 5 times rent. JOHN KROHN CO., 5339 LAWRENCE.

REAL bargain—4 flat brick; in good condition: $10,000. Acme. 4126 Milwaukee.

COR. 4 apt. brick and basement apt., 4-5 rms. Pr. only $10,750. Kil. 0854.

West Side.

BRICK 2 FLAT—ONLY $6,950.
6-6 rms. In fine central Austin location; h. w. ht.; lot 34x125; 2 car garage. CROWE, 6110 North-av. Merrimac 8877.

5-5 RM. and 2-4 rm. apts., 2 stores, S. of Roosevelt, inc. $3,600. Pr. $10,500, brk. bldg., exc. cond., owner lvg. town. Ran. 3021

2 APT.—5 and 6 rms., h. w. ht., garage. Austin district. $6,000 terms. Rodgers. Lloyd Realty Co., 139 N. Clark. Cen. 8311.

6 FLAT brick—Tile bath, steam heat; income over $2,000. Price $6,950. Prospect 6818.

REAL ESTATE—BUSINESS PROPERTY.

South Side.

IDEAL for automobile accessories: 1 story store bldg.; near 74th-Halsted; pr. $5,250. Low cash payment. John McCarthy, 1405 W. 63d. Rep. 5000.

North Side.

TRANSFER CORNER—RENTAL $8,200. Price $32,500. Lively Edgewater section. H. W. CROXTON & CO. 4723 Broadway.

GARAGE—FOR SALE OR TRADE—50X165 FT. BRIARGATE 7350.

REAL ESTATE—HOUSES.

South Side.

OWNER must sell fine 5 rm. brick bungalow. Nr. 83d-Aberdeen. Will sacrifice at $5,250. Only $800 cash needed.
S. A. VAN DYK.
9052 S. Ashland. Beverly 4003.

LARGE FAMILY?—See this 7 rm. brick res. nr. 80th-Loomis, h. w. ht., 1½ baths, large living rm. and bedrms. A real bargain at $7,000. Radcliffe 7300.
DONALD F. MOORE. 7748 S. ASHLAND.

OWNER left last night for Memphis. Sac. 8550 Sangamon-st. 7 rm. res.; stm. ht., 2 baths. 50 ft., 2 car gar. Agent on prem. today-tomorrow, 3-6 p. m.

5 RM. brick bungalow: A1 cond.; 2 car garage; furnace; near 76th and Perry; $5,000; terms. Gibson, Radcliffe 1502.

9021 S. MARSHFIELD—6 rms. and lge. sun parlor; h. w. ht. 60 ft. lot. Ced. 1800.

8431 S. INDIANA-AV.
New home; open for inspection.

6 R. BRICK—7715 S. HERMITAGE: $1,100 down, balance FHA; tms. Hemlock 7900.

Southwest Side.

SING AND SPLASH
in the lovely tiled bath of this good looking, octagon front bungalow, large living rm., stoker, Venetian blinds, carpeted thruout and believe it or not it's only $5,250.
F. H. HALVORSEN CO.,
3145 W. 63D-ST. HEM. 4300.

REPOSSESSED 4 rm. fr. cott., Mount Greenwood, Ill.; concrete foundation; full bsmt.; 50 foot lot. Sell at sacrif. Spaulding 9500.

SMASHOUT! Good home. Furnace. $295 dn. $2,450. Open Sun. App. 3558 Archer.

North Side.

ONLY 10% CASH
buys homes, 2 or 3 apts.
Balance monthly; only 4½% interest.
Secure your list for spring now.
ARTHUR KRUGGEL & CO. Lon. 5531.

OWNER leaving city. Must sell attractive 6 rm. bung., car gar., Fairfield-av. [5900 block]; spacious rms., tile bath, perfect condition; oil h. w. ht. Nr. all conveniences. Only $8,500. Terms. Briargate 3508.

1626 SUNNYSIDE-AVENUE
8 room residence; excellent condition. $4,000, for quick sale. Randolph 9121.

7 RMS. Only $3,750 Magnolia nr. Berwyn. Garage. Lot 37½x125. Estate orders sale. SCHOENLANK & KIRSCHNER. Shel. 8820.

LOVELY 6 rm. house; oil ht.; will sacr. for $4,500, terms. Miller, Sheldrake 8603.

Northwest Side.

5 RM. brk. bung., cor. loc.; canv. walls, encl. porches, insulated tile bath, h. w. heat; 2 car brick garage. Pr. $7,500; tms. C. H. Adams & Co., 5152 Division. Col. 1070.

6 RM. brick bung., h. w. ht., exc. cond.; nr. schl., stores tran.; $5,900, $1,200 cash req. A. J. Schoresch & Co. 6059 Irving Park-rd.

BEAUT. 6 rm. Port. Pk. residence, furn. ht., side drive, gar. $3,750. Pal. 7202.

$500 CASH for 6 rm. res.—50 ft. lot; near Irving Pk., Cicero; pr. $4,350. Pens. 2600

5 RM. frame bung.—Gd. cond., location. $3,900. Warwick, near Central. Ave. 7414.

REAL ESTATE—HOUSES.

Northwest Side.

Charm and Convenience
in this very attractive, well built, octagon front brick bungalow right in Galewood—just north of Oak Park. Five lovely rooms, big floored attic, and dandy basement. Extra deep lot.
PRICE $5,250—20% CASH.
KEENEY, 5612 North-av. Merrimac 4300.

QUEEN ANNE brick bungalow—6 large rooms; furnace heat; lot 30x125; near Central and Diversey. Price, $5,000.
SCHEUBERT & SCHEUBERT.
4145 W. North-avenue. Albany 1100.

6 RM. brk. bung., h. w. ht.; radiator covers. All large rms.; 2 car gar. Pr. $6,300; cash $2,000. 4935 N. Kilbourn. Key at office. GREGOR, 4200 Lawrence-av. Pal. 1461.

6 ROOM home on Mozart near Diversey. Bargain; easy terms. Telephone Cen. 7798.

HOUSES BUILT TO ORDER.

GET the MOST HOUSE for the LEAST MONEY—Completely finished homes on extra large sites. FHA approved down payment and $20.90 a month. Total price $2,975 includes house and land, ample for lawns, garden, chickens. Send for free copy of our specifications and our FHA approved properties before you buy a lot or house just anywhere. It will save you money. State whether you prefer Northwest or Southwest.
ADDRESS X H 483, TRIBUNE.

$5,000 WILL build 6 large rooms brick home to order; will finance. Case & Co., 11 S. La Salle-st. Dea. 0112.

READY for spring bldg.; 5 or 6 rm. house, $4,750 and up. FHA terms. Cedar. 1603.

REAL ESTATE—VACANT.

South Side.

CENTRAL vacant—Ripe for workingmen's homes; handy to transportation, schools, churches; nr. large, prosperous mfg. companies; new paved streets; water, sewers, cement walks all paid; $12 a foot; 200x125 ft.; 5313 to 5325 Lowe-av. Zoned for frame; will make terms to responsible contractors. Hansen of McClun's, 217 W. 63d-street. Went. 1844.

8340-48 BENNETT-AV.—100x125. $3,000.00
R. M. O'BRIEN & CO.
111 W. Washington-st. Rand. 3062.

CLEAR lots, $49 each; $1 down, $1 week. FRANK DE LUGACH, 2339 W. 95th-street.

North Side.

WEST Rogers Park residence lots, $800; improvements paid. Rogers Park 0458.

Northwest Side.

2 LOTS nr. Oak Pk. and Belmont. Sell or build to order. 10% dn. Johnson. Pal. 8615.

REAL ESTATE—SUBURBAN—SOUTH.

Beverly Hills—20 minutes to loop.

4 BEDRMS.—Large rms.; 50 ft. lot; side drive gar.; nr. R. I. $9,000. Beverly 5000.

Gary—37 minutes to loop.

5 ROOM modern home on 60x130 site; 20 min. to 5th and Broadway; $3,500; small down payment, bal. less than rent. Immediate possession. Address X H 482, Tribune.

General—Suburban South.

$20.90
PER MO. WILL BUY YOUR OWN HOME.
Never before have you been offered such a large 4 rm. home. COMPLETE with utility room, solid concrete foundation; gas, water, and elec. incl. All this on very large piece of ground. Across street from Chicago limits.
Near schools, stores, and transp.
Drive out today. Ask for details at office. 118th-street and Crawford-avenue.

Small Farm with Buildings.
Approx. 2 acres; located on 40 ft. paved hwy.; only 19 miles from Loop. 9 room hse.; poultry hse., barns, sheds; orchard. Steam or bus service to Loop. Only $4,750; $475 cash, balance monthly.
Address F P 222, Tribune.

LOOK—Only $350 down, $35 a month. You can own this lovely 7 room frame cottage, ready to move into. Furnace heat, 2 car gar. Large lot. $3,975. A real buy for some one. Address T T 448, Tribune.

FLOSSMOOR HIGHLANDS—East Side of Harding-av., 296 ft. S. of 190th-st.; 40x124; sell deed for $125. Terms. Call Randolph 7724.

NEVER before could you buy 2 acres, 8 blks. from I. C. sta., 35 min. to loop with gas, el., paved hiway, for $25 dn., $10 mo. Show any day. Call Hemlock 2159.

REAL ESTATE—SUBURBAN—S. W.

Oak Lawn—36 minutes to loop.

LOCKWOOD-AV. [east front]—636 ft. S. of 103d-st., 133x300. Sell deed for $275 on terms. Call Randolph 7724.

General—Suburban S. W.

IMPROVED FAMILY FARM—NR. CLEARING JUST OUTSIDE CITY; good 4 rm. home [interior needs attention]; just right amt. land for poultry. Price $1,150; $175 cash, $15 mthly. Address H O 71, Tribune.

SECURITY
yours on this 2½ acres, S. W. Palos, $695. $150 cash, $10 mo. Paved road, electricity transp., schools, stores.
ADDRESS X G 464, TRIBUNE.

BEAUTIFUL WOODED ESTATE, nr. Palos Twp., paved road, nearly 40,000 sq. ft.; convenient to bus; sacrifice; private use only, $275; $50 cash, $5 monthly.
Address F L 423, Tribune.

GARDEN FARM — CONVENIENT TO 63d and Cicero; just outside city limits; sacrifice $95; terms, $25 cash, $5 mthly. [Title clear.] Address F L 432, Tribune.

REAL ESTATE—SUBURBAN—NORTH.

Evanston—15 minutes to loop.

6 RMS., 2 baths, $9,500; also choice lot, $1,500. Rogers Park 0271. Univ. 0283.

Highland Park—30 minutes to loop.

$8,500—ARCHITECH'S own home, 6 rooms, studio l. r.; landscaped. Rog. P. 6636.

Niles Center—31 minutes to loop.

3 APARTMENT BUILDINGS.
NILES-WESTCHESTER REALTY CO.
4120 OAKTON-ST. Niles Center 2600.

Wilmette—22 minutes to loop.

MOD.—Brk. col., 5 bedrms., 2½ baths, library, oil, nr. lake. $15,500. Winnetka 254.

Winnetka—21 minutes to loop.

MOVING—Hse., E., nr. schls.; 4 bdr., 3 pchs., gar.; reasonable. Dea. 6681. Win. 3454.

General—Suburban North.

WINTER PROMPTS US
To offer at sacrifice
Beautiful wooded Lake Michigan Estate. 2 acres at water's edge; abt. 15 minutes North of Lake Bluff. Formerly part of Golf club. Paved rd., electric, strictly private. $1,500, conven. terms if desired.
ADDRESS H O 109, TRIBUNE.

HOME—NEEDS FIXING.
Price slashed to $1,675.
Including acre of land.
Just Block to Lake Michigan.
Nr. Village beach on paved road.
Upper Lake Co., Ill. Terms. $250 cash.
ADDRESS F L 461, TRIBUNE.

DESIRABLE corner, 237x157, with 9 room house, 3 baths, spacious porch, 2 story garage. Request offer $16,000. H. W. CROXTON & CO. Longbeach 6622.

CORNER, 50x158, on Green Bay-rd. [paved], west of Zion City—Clear. Sell deed for $195. Terms. Call Randolph 7724.

WINTHROP HARBOR—Sell deed to 5 acres for $295. Call Randolph 7724.

REAL ESTATE—SUBURBAN—N. W.

Arlington Hts.—32 minutes to loop.

RAMBLING farmhouse newly painted, adj. city limits Arlington Heights. Land, 120x280, gas, electricity, paved road, $4,975; $1,000 cash; balance monthly.
ADDRESS X F 231, TRIBUNE.

Barrington—39 minutes to loop.

12 LOTS in one group [about 2½ acres]; beautiful view; near lake; private grounds; gravel road; elec.; restricted; all for $900; $200 cash, bal. terms. Ken. 7589.

Des Plaines—23 minutes to loop.

50X180 LOT—Restricted; $345 on FHA tms. Build to suit. Address T X 231, Tribune.

Mount Prospect—26 min. to loop.

BRK. Cape Cod home, $4,600. 90% FHA loan. Nearly 200 others have found this new American home community, known as Prospect Heights, a solution to the high rent problem. Rt. 54, 2 mi. N. of Mt. Prospect. SMITH & DAWSON. State 3861.

Palatine—41 minutes to loop.

SELL deed to S. E. cor. Forest and Hill. 60x132, for $120. Call Randolph 7724.

Park Ridge—15 minutes to loop.

TO SETTLE ESTATE—Beau. large lot, block from N. W. station; imp. and taxes paid. A snap; $600. Ave. 4871, evenings.

General—Suburban N. W.

COMPLETE HOME—ABT. 10,000 SQ. FT. LAND; private complete water, sanitary system electric, 6 rm. efficiency, 4 rms. complete, decorating, bathrm., just off Grand-av., few minutes West of Harlem-av., nr. school, bus. Price $2,575, $375 cash $20 mo.
Address F L 294, Tribune.

IDEAL FOR PROF. OR RETIRED FAMILY. Unusually well preserved country farm estate; 8 rooms large barns, on main blvd. highway. Some trees always occupied by owner. Possession March 1; few minutes N. W. of River Forest. Price $6,000. $1,500 cash; conven. mthly. payments.
ADDRESS H O 63, TRIBUNE.

4 ROOM HOME—COMPLETE.
Price, $2,495. Modern plumbing installed. Also drilled well and pump; large garden homesites, $395 up. School on property. Small down payment and $20.85 monthly.
Address F M 325, Tribune.

FUTURE PROFITS
should be made on business frontage, facing Northwest highway. Business location opposite C. & N. W. Ry. depot; $895 terms. $175 cash. $15 month.
ADDRESS X F 234, TRIBUNE.

EARLY AMERICAN HOME on large scenic lot. Complete in every detail. Modern conveniences. Ideal lake community; 38 miles N. W. Good shopping, trans. Small down payment. FHA terms, $20.90 month.
Address X M 481, Tribune.

SM. dn. pymt. will purchase a business cor. on North-av., just W. of River Forest.
Address X O 309, Tribune.

REAL ESTATE—SUBURBAN—N. W.

General—Suburban N. W.

Designed by Master Builder.
FORMERLY SUPT. OF LARGE HOMES.
Assisted by skilled union craftsmen.
GEO. UECKERT, CONTRACTOR-DESIGNER
Fully Completed Homes.
$2,575 TO $2,750; $20 TO $22 MTHLY. $375 cash, includes large family farm. Complete water; sanitary systems.
4 rooms completely decorated; space two additional rooms and storage 2d floor. Wide, paved roads; nr. bus, large school. Also wide, deep farms, $375; $75 cash. Approved long term financing.
North Side of Grand-av.
5 Blocks West of La Grange Rd.
Just 3½ Miles West of Harlem-avenue.
Sunday, Daily, 11-6 p. m.

EXTRA, EXTRA
BUT NO EXTRAS TO PAY HERE.
New Low Cost Housing Project.
Family Farms included, gas, electric. Paved road, school, bus, no assmts. Completed Home; water, sanitary system. $2,500 home—Land $475.
Total $2,975; $35 mo., conven. initial pay. Also homes, various stages completion. $1,375 to $1,875—$195 cash, $16 to $22 mo.
EAST SIDE LA GRANGE-ROAD 45.
5 Blocks North of North-avenue.
3 Miles West of Harlem-avenue.
Sunday, Daily 11-6.

5% DN. and sm. monthly pymt. will buy a compl. finished home with plast. walls. Ready for occupancy. No spec. assts. and low taxes. All improvs. in and paid. Store, schls., and trans. Address X J 573, Tribune.

REAL ESTATE—SUBURBAN—WEST.

Austin—14 minutes to loop.

NORTH Austin 6 rm. brick bungalow, H. w. heat, 3 car brk. garage. Lot 33x124. Near schools, churches, transp. Price $6,700. Pilgrim, 5637 W. Lake. Aus. 1680. Vil. 5100.

Berkeley—30 minutes to loop.

BEAU. 50 ft. lot nr. A. & E. sta., school, stores,etc.;$500. Address F O 230, Tribune.

Berwyn—17 minutes to loop.

$8,500 BUYS brk. 6-6; very large rms., 2 b. w. htg.; 2 blks. L; quick! Kohout Bros., 6200 W. Cermak. Cra. 5800.

Glen Ellyn—35 minutes to loop.

BEAUTIFUL 8 room house on 90x225 lot. Glen Ellyn's finest frontage. Offered very cheap for immediate liquidation. Suitable financing. Owner. Suite 316, 134 N. La Salle-st. Cent. 9875 days; Studio 8, 1734 N. Wells-st. Div. 7110 eves.

Oak Park—14 minutes to loop.

8 RM.—H. w. ht.; 2 car; lot 75x180; trees; 2 blks L. N. W. Ry.; offer. Euclid 163.

General—Suburban West.

Complete Home, $2,250.
Family Farm, $325.
Total cost, $2,575; $25 monthly.
6 R. EFF.—4 RMS. FULLY DECORATED.
Complete bath, water, sanitary system.
Convenient initial payment.
BUTTERFIELD AND YORK-RDS.
OUT WASHINGTON-BLVD. 6 MILES.
West of Harlem-av. Daily-Sunday, 11-6.

COLONIAL HOME [600 sq. ft.]—1½ sty. 6 rm. efficiency, rough plumbing studs, part of insulating completed. 3 coats painted exterior. nearly 12,000 sq. ft., rich high land, just off La Grange-rd., North of Westchester, with a little effort handy man can make a $3,500 estate. Price entire pply. now $1,875. $250 cash, $22 monthly.
ADDRESS H O 111, TRIBUNE.

FULL PRICE $2,895.
6 rm. Colonial home, including large garden homesite; 4 rms. downstairs finished completed except painting; 2 rms. upstairs unfinished. Small down payment and $20.90 per month.
Address F N 171, Tribune.

4 RM. HOUSE ON 2¼ ACRES
on hard road; chkn. hse., elec., deep well; located west of Downers Grove; needs some repairs. Chance for handy man to buy home cheap. Total price $2,500; $250 down, bal. easy. Address F M 570, Tribune.

FOR FAMILY MODEST MEANS who are willing to do a little interior remodeling, 1½ sty. 6 rm. efficiency home and garden farm; price $1,475; $225 cash, $18 mo. Paved rd., electric; good school; about 10 minutes' drive to Harlem and 22d-street.
ADDRESS H O 65, TRIBUNE.

WOODED HOMESITE, GARDEN FARM.
About 30,000 sq. ft. on paved road; electric; few minutes west of Oak Park; near forest preserves. Price $375; $75 cash, $5 monthly. Approved title I. loans.
Address F L 421, Tribune.

6 ROOM ENGLISH STYLE HOME.
Price, $1,995, including large lot; small down payment; some interior work needed. Hard surfaced streets and electricity; $17 monthly. Address F M 324, Tribune.

DANDY START FOR SMALL FAMILY—4 rm. cottage, family farm interior. Needs attention; abt. 3 miles West of city limits. Price $975; $125 cash, $12 monthly.
ADDRESS H O 64, TRIBUNE.

GUARANTEE YOUR FUTURE
on 7½ acres near West Chicago. $1,500. $300 cash, $20 mo. Paved road, electricity.
ADDRESS X H 339, TRIBUNE.

INVESTIGATE western suburbs for best buys. See us in Riverside, La Grange, Western Springs, Hinsdale. HENRY A. MILLER.

REAL ESTATE—ACRE PROPERTY.

HOME, garden, chickens will thrive on this 132x297 homesite; high land, rich soil [hard road, electricity]; near fine N. W. suburb, 33 min. loop. $95 dn., $10 mo. will build low cost home, FHA terms. Address X J 408 Tribune.

4 ACRES NEAR WHEATON.
Electric, tel.; corner; hard roads. C. & N. W. tran. 38 minutes; $150 cash, balance monthly. Address T Y 220, Tribune.

BE INDEPENDENT
on this fine acre adj. N. W. suburb. Good transp., schools, stores, churches. $100 cash, $10 mo. Address X H 539, Tribune.

REAL ESTATE—RESORT PROPERTIES.

Illinois.

NEED MONEY.
Will sacrifice lovely lake cottage on beautiful private restricted lake; $950; including furniture. Small down payment. Balance terms. House insulated with Celotex. Exceptional barg. Address X D 367, Tribune.

ON PRIVATE chain of lakes—4 rm. home and boat; wooded, fishing, hunting, winter sports; 45 mi. to loop; only $625. Pt. cash $2.50 wk. Address H O 505, Tribune.

PRE-SEASON bargain—New cottage, wide lot; overlooks beau. lake; n. w.; $600; only $100 cash. Address T N 86, Tribune.

Michigan.

SHOREWOOD HILLS offers Beach lots on Lake Mich.; $900 and up. Normal 3768.

Wisconsin.

AT FORMER PRIVATE ESTATE.
Hard to believe unless seen. 60 mi. N. W. Winter sports as well as summer at clear spring fed lake, sand beach. Great fishing. Modern cottage on lge. lot, screened porch, inside toilet, etc. Only $650. Terms. Restr. Address H O 504, Tribune.

MUST SELL
Beautiful 4 room cottage on an unknown large, natural spring fed lake; only 59 miles, northwest of Chicago. $695 complete. $100 cash, $12 per month. No trade.
ADDRESS X C 200, TRIBUNE.

NEED money—Must sell old country style home; newly built on hilltop overlooking beautiful scenery; heavy woods, fine natural lake, sand bch., fine fishing. 2½ hrs. Chgo. $1,800; tms.; worth over double.
ADDRESS T T 447, TRIBUNE.

REAL sacrifice—4 rm. cottage and large screened pch., $725; worth $1,500. Built for all-year use on lrg. lake; sand bch.; real fishing; 2 hour drive. Easy terms.
ADDRESS X C 197, TRIBUNE.

SACR. new cott. boat, $500; inside toilet; large Wis. lake. Address X G 54, Tribune.

REAL ESTATE—FARM LANDS.

Illinois.

IMPROVED GARDEN FARM—HOUSE can be arranged 6 rms., ample land for poultry, vegetables, fruit trees and yet room for children; paved, quiet side road [no cost]; gas, electric, conven. to bus, and school; abt. 10 minutes Northwest of Oak Park shopping area. Price $1,375; $195 cash, $17 mo. Address F L 411, Tribune.

GARDEN FARM ENTIRE BLK. DEPTH—Paved rd., electric, small 4 rm. cottage, interior needs fixing, abt. 1¼ miles East of Wolfe-rd., North of North-av. Price $1,175; $195 cash, $15 monthly.
Address F L 422, Tribune.

118 ACRES—Good soil and bldgs. River; timber; cement hwy., 55 miles west. With or without live stock and complete equipment. Possession March. Bargain—drive out; other bargains. M. O. Ellsworth, 430 N. 1st, De Kalb, Ill.

PERFECT FOR S. W. SIDE BUSINESS EXECUTIVE—Farm, 10 acs., high, beaut. land; on quiet paved sect. line; about 10 minutes Chgo. limits. Price $125 acre. $250 cash, bal. mthly. Address H O 74, Tribune.

OVERSIZED homesite and 4 rm. Cape Cod home; bargain; $1,495; small down payment pays both home and ground; adjacent to shopping district. Monthly payment $14.75. Address F M 323, Tribune.

Indiana.

5 ACRES—23 miles Chgo. limits. Only $395; $10 cash, $10 per month. Pullman 4002.

Michigan.

40 A.—BLDGS., elec.; fine orch.; stock, tools. $2,200; $600 dn. Roessler, 140 S.Dearborn.

FREE LIST FARM BARGS.—S. W. Mich. All kinds. Interstate Farms, 35 S. Dearborn.

Wisconsin.

RAILROAD LAND GRANT LANDS. $4 TO $5 per acre for good farm land adapted for dairying live stock and grains. Good roads, water, towns and markets. Send for booklet No. 5. R. S. Clear Land dept., Soo Line, Minneapolis, Minn.

Miscellaneous.

FREE catalog farm bargains 10 states. United, 7-E South Dearborn. State 7975

REAL ESTATE WANTED.

Apartment Buildings.

2 FLAT brk. or fr. Have cash if price is reasonable. N. or N. W. Ph. Ave. 1249.

Houses.

HAVE cash for 5 or 6 room frame or brick home that is priced right. Ave. 7414.

WILL buy 3-4 bedrm. home, in River Forest, Oak Park, or other west sub. Vil.8291.

Test Your Facts

Here are the correct answers to the "Test Your Facts" questions on today's editorial page:

1. [b] Geography.
2. [b] Battle of Bunker Hill.
3. [c] France.
4. [c] Matthew, Mark, and Luke.

[The term is applied to the first three gospels because of their many agreements in subject, order, and language.]

REAL ESTATE WANTED.

Farms and Acres.

5 TO 40 ACRES in Palos Park area or near Woods; reasonable terms. Give price and full details. Address X J 474, Tribune.

Miscellaneous.

WANT LARGE HOTEL PROPERTIES.
FRANKENSTEIN & CO., 110 S. Dearborn.

NOW is the time to sell your Austin property. 5919 Division. Mans. 7152.

REAL ESTATE FOR EXCHANGE.

Apartment Buildings.

MODERN WOODLAWN 3 FLAT.
Oct. sunparlors, excellent shape, 1 blk. to Catholic church and school. Inc. $1,620. Priced right at $9,650. Will take smaller clear and some cash in trade.
E. & S. Lowenstein Co. H. P. 6670.

HAVE modern 2 apt. also 3 apt; nr. I. C. Will exchange for bung. Vincennes 0602.

Houses.

TRADE cottage and cash for 2, 4, or 6 flat or what have you? Lafayette 0909.

EXCH. 5 rm. South Side bungalow and cash for 2 flat, 6-6 rooms; South. Went. 0688.

REAL ESTATE LOANS, MORTGAGES.

WILL BUY SEASONED FIRST MORTGAGES AT PAR. CALL
First Federal Savings
& Loan Assn. Cent. 8100.

STRAIGHT MTGE. LOANS
$1,000 to $7,000. Northwest Side and adj. suburbs. Reasonable rates. Quick action.
SCHEUBERT & SCHEUBERT.
4145 W. North-av. Albany 1100.

REORGANIZATION—CONSTRUCTION and FHA Loans.
HEITMAN TRUST CO.,
3d Floor. 10 S. La Salle-st. Fra. 2400.

HIGHEST CASH PRICES PAID FOR MORTgages on South Side property. Money to loan at current low rates.
WM. L. SHARP & CO., 237 W. 63d-street.

WILL PAY HIGHEST CASH PRICES for defaulted and undef. 1st mortgages. Chapman & Co., 135 S. La Salle. Fra. 0576

PEOPLE'S MORTGAGE CORPORATION. Study our Sunday ads. Brunswick 6200.

50% LOANS at 4¼% and 4½%; no comm DE WOLF. Ran. 5849.

STOCKS AND BONDS.

WE BUY REAL ESTATE BONDS, MORTGAGES, AND CITY JUDGMENTS. Weissburg & Co., 13 N. La Salle. Ran.1187.

CASH for real estate bonds certificates, and other securities. Continental Discount Corp 68 W. Washington. Randolph 2721.

INDUSTRIAL PROPERTY.

1900 S. STATE.
10,000 sq. ft. daylight space sprinklered; warehousing or light mfg.; floor load 250 lbs.; freight elevator, 10 ton.
R. E. L. Realty Co., Calumet 6800.

FOR RENT—1,500 to 12,000 sq. ft. units, f. p. bldgs., s. s. loc.; 10c to 15c rental per sq. ft. Mr. McGowan, Pla. 4000.

FACTORIES AND WAREHOUSES.
CHITTICK, INC. Superior 5427.

RENT or sell garage bldg., 50x80, or light mfg. or cash. 4854 Elston, Ave. 0315.

RENT—28,000 sq. ft. floor; light 4 sides; htd., spkld.; switch; want off. Ran. 2311.

WAREHOUSE—On switch, 52,000 sq. ft.; close in; elev.; heat. plant; 15c ft. Sta. 8270.

HOUSEHOLD APPLIANCES.

Electric Refrigerators.

DRASTIC SAVINGS on G. E. Frig., Westinghouse, Norges, $35; renewed in our factory; closing out other makes, as is, $17.50. MACKLAM, 220 W. Huron. Open Sunday.

EDISON HISTORY MAKING SALE.
Norge Roll., rec. $59 | G. E. 6 cu.ft., rep. $69
Frigidr., 5 cu. ft. $29 | Crosley Shelv., rec. $46
766 W. Jackson. Open eves. See. 4141.

ELECTROLUX, $79; Norge, $74; Kelvinator, $84; Westinghouse, $60. All new disc. Models. Sunbeam, 621 W. Jackson.

Oil Burners and Stokers.

WE have 18 nationally known oil heaters in orig. crates; orig. price, $79.50; our price, $27.50. Macklam, 220 W. Huron. Op. Sun.

NEW and used stokers and oil burners. Big discount. Mr. King. Radcliffe 4100.

SAVE—Rent stokers; Link Belt and others. We buy and sell used stokers. Jun. 2502.

Stoves.

EDISON HISTORY MAKING SALE.
Mod. table top..$19 Magic Chef.......$24
Detroit Jewel...$29 Crown, full insu..$34
766 W. Jackson. Open eves. See. 4141.

JEWEL GAS RANGE, New table top, $27 Guar. Sunbeam, 621 W. Jackson.

UNIVERSAL gas range—'39 mod. Bargain prices; terms. Op. eves. 4237 N. Lincoln-av

Vacuum Cleaners.

$89 VACUUM Cleaner, late model, with attachments; quick sale, $10. Nevada 9744.

Washing Machines.

RENT A NEW MAYTAG — 25c a WEEK. Apply rent on purchase if desired.
BEFORE YOU BUY, RENT AND TRY.
MERRIMAC 9000.
NEW SPECIAL LOW FACTORY PRICE.
ALSO REPOSSESSED WASHER, $20.00.

EDISON HISTORY MAKING SALE.
Thor, reposs.....$19 | G. E. samples....$24
Maytag rec.......$29 | Thor ironer $10
766 W. Jackson. Open eves. See. 4141.

RENT A THOR WASHER OR IRONER 25c A WEEK—FREE DELIVERY. PHONE ALBANY 0140.

25 GUARANTEED WASHERS, IRONERS $5-$10-$15. 3448 W. North-av. Alb. 0141

HOME FURNISHINGS WANTED.

FAIRFAX 6180.
Most $$$ for your used furn., rugs, etc See Shamrock first. Call day, night.
LONGBEACH 3381.

REALIZE twice as much in cash for furniture, piano, rugs, paintings, china, silver, jewelry, furs, linens, and art objects. Sheridan Art Gallery, Inc. LON. 7671.

CALL KEDZIE 1300.
Good cash prices for used furniture, rugs sew. machines, grand or midget pianos, etc.

SUNNYSIDE, 6000—We need furn., domestic Oriental rugs, grand pianos, office furniture, etc., at once. Will pay your price.

ROCKWELL, 0901—We pay your price. Need furniture, rugs at once. Eves. Roc. 8421.

ART GALLERY needs fine furniture, bric-a-brac, pianos, etc. Edg. 1424.

FINE furn.; Orientals, paintings, piano, bric-a-brac. Edg. 1307. Inter. decorator.

FURNISHING apts.—Will pay best prices for any good used furn., rugs. Mid. 2818.

MIDGET or Gr. Piano, rugs, furn. and bric-a-brac, sew. mach. C. Lindstrom. Lon. 6258.

LONGBEACH, 4711 — Pays highest prices immediately for furniture, rugs.

JEWELRY, DIAMONDS, OLD GOLD, ETC.

WATCH BRACELET. Attractive new round shape. Beautifully mounted with 24 large blue white diamonds in all platinum. Equipped with 17 jewel high grade Geneva movement. SPECIALLY PRICED............$37.50 Diamonds, Pawn Tickets Bought for Cash.
THE U. S. LOAN BANK,
10 NORTH CLARK-STREET, 6TH FLOOR.

CASH FOR OLD GOLD,
DIAMONDS PAWN TICKETS.
GOLD TEETH, JEWELRY, SILVER
MEMBER Chicago Association of Commerce
CHICAGO GOLD SMELTING CO.
37 S. WABASH-AVENUE 3RD FLOOR

.62 CT. DIAMOND, Blue White Wesselton, Fine American Cut, very brilliant, set in lady's attractive yellow gold ring with 6 diamonds............$55 Diamonds, Old Gold, Pawn Tickets Bought.
LEVINSON'S LOAN BANK,
739 North Clark-street.

1.05 CARAT LADY'S DIAMOND RING.$95
.75 carat lady's diamond ring............$65
L. J. Butler, Prudential Loan, 133 N. Clark

CREDIT TERMS IF DESIRED.
On out of pawn Diamond Bargains.
CHICAGO STATE PAWNERS, 26 N. Clark

DIAMONDS, gold, silver, pawn tickets, jewelry, etc., bought. JEWELER'S EXCHANGE 32 N. STATE, 11TH FLOOR. DEA. 8905.

SELL YOUR OLD GOLD TO THE OLD RELIABLE UNITED SMELTING WORKS, 39 S. State, cor. Monroe, 4th floor.

CASH IN DIAMONDS, GOLD, WATCHES. ROMACK GOLD REFINING CO., 7 W. MADISON AT STATE, R. 501, 5th fl.

MUSICAL AND DRAMATIC.

RADIO ACTING, ANNOUNCING. Evening classes opening. Also day classes. COLUMBIA COLL. of DRAMA & RADIO, Fine Arts Bldg., Michigan near Congress. Phone WABash 6762.

SPORTING GOODS.

WE BUY SHOTGUNS AND RIFLES. Dave's Sport Store, 11309 S. Michigan.

GUNS—22 Mat-Woodsman, Martini, Walthers, others, all kinds. Redshaw, Granville, Ill.

LOANS—PERSONAL AND BUSINESS.

Personal Property and Salary.

Local Loan Gives You Service

Our aim is to offer you whatever plan will enable you to borrow most easily. LOCAL LOAN makes liberal Furniture and Auto Loans, but if you are steadily employed we prefer to make you a loan On Your Signature Only without mortgages or endorsers.

75% of our loans are Signature Only Loans to employed men and women. LOCAL Loan originated and perfected this service because employed people, young or old and regardless of occupation—are entitled to a simplified loan method. You may obtain $25 to $300—

Salary Loans On Your Signature Only

You make your own repayment terms [repaying any time within 20 months] and you are charged only for the actual time you have the money.

When you deal with LOCAL LOAN you borrow without the knowledge of your employer, friends, and relatives.

We cannot tell you all about our service in our advertisement. Just phone one of the following offices. Your loan request can be taken over the telephone, so you can obtain the money more quickly when you call in person.

LOCAL LOAN CO.
UNDER STATE SUPERVISION.

—Loop Office—
7 W. MADISON at State. RAN. 8400
ASK FOR MR. KERWIN, MGR.

—South Side—
4658 S. Ashland at 47th. YAR. 4870
ASK FOR MR. MALONEY, MGR.
821 W. 63d, near Halsted. ENG. 7800
ASK FOR MR. WHITE, MGR.
7912 S. HALSTED at 79th-st. RAD. 4500
ASK FOR MR. MITCHELL, MGR.
11054 S. MICH. at 111th-st. PUL. 7500
ASK FOR MR. MARKHAM, MGR.

—West Side—
8 N. OGDEN at Madison. HAY. 4700
ASK FOR MR. O'BRIEN, MGR.
1 N. PULASKI [Crawford]. KED. 5900
Oak Park Phone EUClid 6163.
ASK FOR MR. SALS, MGR.

—North Side—
1212 N. ASHLAND at Milw. BRU. 3100
ASK FOR MR. TAYLOR, MGR.
4013 MILWAUKEE [Klee Bld.]. AVE. 1400
ASK FOR MR. FLANAGAN, MGR.
4701 N. WESTERN at Leland. LON. 2161
Evanston phone GREenleaf 5100.
ASK FOR MR. BURR, MGR.

LOANS
WE CAN CONSOLIDATE YOUR BILLS AND CUT PAYMENTS ⅓ TO ½.

REDUCED LOAN RATES save you money. Monthly rate reduced to 2½% on loan balances of $150 or less and 2% on loan balances above $150.

AVERAGE MONTHLY LOAN.	PAYMENTS* [Including interest.]
$ 50	$ 3.16
100	6.32
150	9.47
200	12.59
250	15.67
300	18.73

*20 PAY PLAN.

Phone for payments on other amounts. Loans, $10 to $300, with 1 to 20 months to repay. No credit inquiries of friends or relatives. Applications received by personal call, letter or telephone will receive immediate attention.

COMMONWEALTH LOAN CO.
3166 Lincoln-av., R. 224. BITtersweet 3360
4803 Lincoln, R. 208. LONgbeach 3456
1791 Howard-st., R. 312. ROGers Park 0754
4013 Milwaukee-av., R. 307. AVEnue 0443
6306 Cottage Gr., R. 305. HYDe Park 0604
749 W. 63d-st., R. 200. ENGlewood 1711
1 N. Pulaski-rd., R. 415. V. Buren 5040
137 N. Marion, O. Pk. Aus. 2624. Vil. 6886
6428 Cermak. Berwyn. Law. 2882. Ber. 371
Under State Supervision.

SALARY LOANS ON YOUR OWN SIGNATURE
Is Good for $25 to $300.
ARRANGED WHILE YOU WAIT TO EMPLOYED MEN OR WOMEN.
NOTE LOANS
TO CIVIL SERVICE AND GOVERNMENT EMPLOYEES.
AUTO LOANS.
IMMEDIATE SERVICE. NO INSURANCE REQUIRED.
FURNITURE LOANS.
MONEY SAME DAY YOU APPLY.
NO DEDUCTIONS. UP TO 20 MONTHS TO REPAY.
PHONE FOR INFORMATION
IMPERIAL CREDIT CO.
LOOP.
30 W. Washington, 11th fl. FRAnklin 8924
SOUTH.
6317 S. Halsted, nr. L. sta. ENGlewood 4010
WEST.
7 S. Pulaski [Crawford]. 2d fl. NEV. 7060
NORTH.
1548 Belmont at Ashland. 2d. WEL. 6700

For Quick Cash
Phone Loan Corporation
Just a phone call, then come in—your money will be ready.
You'll like our fast, friendly service in confidence and privacy.
"the SIMPLIFIED plan"
Provides cash up to $300 on furniture, automobile or salary.
4 convenient offices.
LOOP.
160 N. La Salle, Rm. 325. Ran. 3333.
Park free at 120 W. Lake Garage.
NORTHWEST.
2801 Milwaukee, 2d fl. Spa. 2700.
Open Tues. and Thurs. eves. until 8.
NORTH.
1737 Howard-st., 3d fl. Rogers Park 2030.
Open Tues. and Thurs. eves. until 8.
SOUTH.
7850-58 S. Halsted, 2d fl. Rad. 2511.
Open Tues. and Thurs. eves. until 8.

QUICK SERVICE SALARY LOANS Without Co-Makers
If Employed 2 Years by a Reliable Firm.
$30 to $300
We also make loans on your furniture, car, stamp and coin collection, etc. ON YOUR OWN SIGNATURE. For those without security or who haven't been employed 2 years as above we offer co-maker loans up to $300.
AUTO LOANS
CONFIDENTIAL
service and privacy assured.
L. T. BAKER & CO.
30 W. Washington. Room 1407.
RANDOLPH 6151.

LOANS—PERSONAL AND BUSINESS.

Personal Property and Salary.

YOU
Can Get a $100 Loan If You Can Set Aside $1.48 a Week

To make 20 Monthly Payments of $6.43 each—see table below:

CASH LOAN YOU GET	AMOUNT YOU PAY BACK EACH MONTH INCLUDING ALL CHARGES. 6 Mos. Loan.	12 Mos. Loan.	16 Mos. Loan.	20 Mos. Loan.
$ 20	$ 3.64	$ 1.96		
50	9.09	4.88		
70	12.73	6.84	$ 5.38	$ 4.51
100	18.17	9.77	7.68	6.43
125	22.70	12.19	9.58	8.03
150	27.19	14.59	11.46	9.59
200	36.17	19.37	15.19	12.69
250	45.13	24.13	18.90	15.78
300	54.08	28.88	22.61	18.86

These payments are calculated at Household's rate of 2½% per month on balances of $100 or less; 2% per month on balances of $100 to $300. These rates are less than the lawful maximum on all loans and are the same to every one. No endorsers. Loans made on your own signature or on furniture or auto. No wage assignments, no credit inquiries of friends or relatives. To apply, phone or visit office nearest you.

LOOP OFFICES:
36 S. State, 16th floor. FRAnklin 0884
100 W. Monroe, 7th floor. STAte 1777
111 W. Washington, R. 253 FRA. 1082
5 S. Wabash, 13th floor. STAte 0151

Neighborhood Offices:
6255 S. Ashland, 2d flr. HEMlock 4510
2355 W. 63d-st., 2d flr. REPublic 4472
6856 S. Halsted-st., 2d flr. ENGlewood 5534
841 E. 63d-st., 4th flr. PLAza 8360
9204 Commercial-av., 3d fl. SOU. CHI. 0103
11106 S. Michigan, 2d fl. COMmodore 3880
2800 Milwaukee-av., 3d flr. CAPitol 3440
4704 Irving Park, 2d flr. PENsacola 4570
3150 Lincoln-av., 2d flr. BUCkingham 1006
1937 Howard-st., 2d flr. ROGers Park 8320
4554 Broadway, 2d flr. LONgbeach 7163
Cicero, 6012 Cermak-rd., 2d flr. CICero 6400
Oak Park, 1140 Lake-st., 3d fl. EUClid 503
1 N. Pulaski [Crawford], 5th fl. KED. 0704

HOUSEHOLD FINANCE
CORPORATION.

SALARY LOANS
UP TO $300
FULL PRIVACY.
FAST SERVICE.
FLEXIBLE TERMS.
Employer Not Notified.
Arrangements can be made also for automobile loans, furniture loans, and co-maker loans if any of these should be preferred. We also finance automobiles so as to reduce your payments.
FAMILY LOAN CORPORATION.
LOOP OFFICE:
202 S. State-st., corner Adams.
Century Bldg., Room 301.
Telephone Wabash 2994.
LOGAN SQUARE:
3129 Logan-blvd.
Logan Square, near Milwaukee.
Telephone Spaulding 4100.
NORTH:
2349 W. Devon, corner N. Western.
Devon Bldg., Room 206.
Telephone Briargate 4121.
WEST:
4806 W. Madison-st., near Cicero.
Next to Walgreen's.
Telephone Mansfield 4211.
SOUTH CHICAGO:
9113 Commercial-av.
Telephone Regent 6220.
NEW SOUTH SIDE LOCATION:
2105 E. 71st-st., 2d floor.
East of Bryn Mawr I. C. Station.
Telephone Dorchester 2811.

LOANS—$30-$300
WE HAVE A PLAN THAT WILL MEET YOUR REQUIREMENTS.
Salary Loans
On Your Own Signature.
ALSO
FURNITURE LOANS.
AUTOMOBILE LOANS.
PAYMENTS ARRANGED TO SUIT. We have been rendering a friendly personal loan service to residents of Chicago and suburbs for 51 years.
Phone Central 4733
C. C. Erd
7 S. Dearborn-st., Room 616.

WE HELP THE MAN
WHO NEEDS A LOAN.
Loans from $25 to $300.
Salary, Furniture, Auto Loans.
T. B. WARD, INC.
8 S. Dearborn, Room 408. Randolph 2060.

ILLINOIS Domestic Finance Corp., Rm. 201 Capitol Bldg., 6 E. Randolph. Fra. 3494.

Business Loans.

$300 to $150,000
To machine shops, print shops, factories, laundries, hotel stores, trucks, etc. No Endorsers. Terms to suit. Loans of $1,000 up in Ill., Mich., and Ind
Oldest Estab. in Chicago
F. BOLAND,
9 W. WASHINGTON-ST. FRA. 1966
Money in 24 hours. Phone for repr.

$300 TO $50,000.
To Factories, Foundries, Laundries, Printing Plants, Machine and Repair Shops, Needle Trades, Meat Markets, Bakeries, Hotels, Rooming Houses, Restaurants Stores, Trucking Companies, Autos, etc.
Call Central 5532
For representative to call on you.
NATIONAL ACCEPTANCE CO.
111 W. MONROE. Established 1921.

$300 TO $30,000 IN 24 HOURS on fixt., equip., mach., trucks, etc. Also we finance the sale of your business.
CALUMET 6433, MR. LEWIS.

Collateral Loans.

Jewelry Loans, $1 to $10,000
Quickly obtained. Lowest rates.
ILLINOIS STATE PAWNERS ASSN.,
140 N. Dearborn, corner Randolph, 2d fl.

LOANS on Diamonds, Jewelry, Silver, Furs, Cameras, Binoculars and Articles of Value.
CHICAGO LOAN BANK,
37 S. Wabash-av., cor. Monroe, 3d floor.

LOANS on jewelry, typewters., shotguns, clothing, furs, cameras, binoculars, etc. North Av. Loan, 641 W. North-av. at Larrabee L.

FIRST STATE PAWNERS SOCIETY.
Jewelry Loans 1% per mo. 42 S. Clark-st.

FINANCIAL SERVICE.

HEIRS—Quick cash for legacies and trusts Probate Finance, 155 N. Clark Cen. 2022

HEIRS—Immediate cash for legacies, trusts. MASEM CO., 77 W. Washington. Cen. 2667.

CAMERAS AND OPTICAL GOODS.

CAMERAS, Projectors, Enlargers, $1 week. We buy, trade, rent. Op. Tue., Thr., Sat., 9; Sun. 4. Bolotin, 720 Roosevelt. Can. 7144.

B&H GRAFLEX, Korelle, Argus, Revere, etc. Much as 2 yrs. to pay. Open eves. to 9. Sun. to 3. General, 2308 Devon. Hol. 6200.

FOR SALE—New York ins. photo. corr course, compl., ½ price. Wab. 3908, 9-5.

SPOT CASH FOR YOUR CAMERA. CHICAGO CAMERA CO., 2324 S. Michigan

RADIOS, SUPPLIES, AND SERVICE.

Service, Repair, Etc.

GUAR. RADIO SERVICE, $1; CITY-WIDE. Aetna Rad. Albany 6460. Lake View 6963.

HOME FURNISHINGS AND FURNITURE.

(See Also Household Appliances.)

General.

Johnson Furn. Co.
INVENTORY SALE OF
FURN. MART SAMPLES
Must Be Sold at Once
SAVE 60%
Open Eves. Till 9 P. M.
DEALERS INVITED. NOTE PRICES.
Living Room Suites, all styles..$18 to $89
Love Seats and Odd Davenports.$15 to $60
Comfortable Lounge Chairs......$ 6 to $25
Bedroom Sets, 3-4-7 pieces......$21 to $75
Dining Rm. Sets, 7-8-9-10 pcs..$25 to $98
Dinette Sets, oak, wal., maple..$ 7 to $29
Wood Beds, twin and full size..$ 6 to $12
TWIN STUDIO COUCHES.......$ 8 to $29
Dressers, chests, vanities, buffets.$ 5 to $19
Innerspring Mattresses, special.......$4.50
9x12 Rugs, all qualities..........$ 9 to $45
AT OUR 2 SHOWROOMS.
203 E. OHIO
Entire Bldg. Del. 9020.
4750 Washington
AT CICERO-AV. COLUMBUS 9609.
TERMS ARRANGED.

OPEN EVES. TO 9 P. M.
Sensational Sale
FURN. MART SAMPLES
40% to 60% Savings
OFFERED TO THE PUBLIC.
Small deposit will hold merchandise.
2 piece liv. rm. sets, odd sofas...$19 to $89
3 piece bedroom sets...............$22 to $89
7-8-9 piece dining room sets......$39 to $99
5 piece dinette sets..................$ 9 to $29
Better grade twin studio couches.$12 to $20
Occasional and pull-up chairs....$ 3 to $12
Odd beds, springs or mattresses..$ 5 to $11
Kneehole and secretary desks....$ 9 to $39
9x12 rugs............................$7.75 to $69
Radio and Vanity Benches...............$2 ea.
Floor and Table Lamps......$1.50 to $8.50
Odd Dressers, Vanities, Buffets..$ 5 to $19
HUDGIN. TERMS. DEL. 5824.
471 E. Ohio-st.
2 Blocks South Furn. Mart.

FURNITURE IN MFR.'S WAREHOUSE.
SOLD AT 50% OFF.
TO AVOID RE-SHIPMENT TO FACTORY.
$ 35—8x11 Persian Pat. Rugs..........$17
$ 47—9x12 Wilton Broadloom Rugs....$22
$ 89—2 pc. Velvet Living Rm. Sets....$49
$149—2 pc. Kidney Silk Mohair Sets....$69
$ 99—7 pc. Walnut Dining Rm. Set.....$49
$ 99—3 pc. Swedish Bedroom Sets......$55
HOLLANDER STORAGE WAREHOUSE CO.
2420 MILWAUKEE-AV.
TERMS—TUES., THURS., SAT. EVES.

FACTORY DISTRIBUTORS.
Closing out factory samples, ½ price. Parlor sets, $39 up; bedrm., $37 up; din. room sets, $37; rugs, 9x12, $18; breakfast sets, $12. Op. eves. 10 p.m., Sun. 5 p.m. Tms.
4535 WASHINGTON-BLVD.

VERSCHOORE'S STORAGE.
Must dispose at once—Mod. and period parl., bedrm., din. sets, 100 rugs, all sizes; tables, odd chairs, studio couches, etc; terms. Op. eves. 10, Sun. 5. 4040 N. Kedzie.

IN TUFT'S WAREHOUSE.
Parlor, dining, bedroom sets..............$29
Imp. and Am. Oriental rugs.....$10-$20-$25
Cash or terms. Open eves., 9; Sun., 5 p. m. Allen Furn. Co., 4444 W. Madison-street.

SACRIFICE 3 ROOMS FURNITURE.
Parlor, Bedroom, Din. Set, Rugs, Lamps, Tables, Pictures, Mirror, etc. Worth $365. Sell for bal. due, $138. Terms Arranged. Irving Furn., 7839 S. Halsted. Eves. to 9.

IN SCHAULER'S STORAGE—TERMS.
PAR., BED., DIN. SETS, $29; RUGS, $10
COMPLETE 3 ROOM OUTFIT $98.
4644 N. Western. Op. to 10, W., 6. S. 12-5.

REMER STORAGE SALE — EASY TERMS.
PAR., BED., DIN. SETS, $29; RUGS, $20.
COMPLETE 4 ROOM OUTFIT, $129.
5822 N. Western. Open daily to 9. Sun. 5.

IMPORTED Oriental Rugs, Like New, $20. Parl. Set, $25. Bedr., $35. 7839 S. Halsted.

Central.

SACRIFICE for cash, slightly used 10 pc. walnut dining rm. set, 7 pc. satinwood bedrm. set, 9x12 Chinese rug. M. Tauber & Co., 411 S. Market-street. Web. 4501.

LINOLEUM LAID FREE.
Battleship, inland for stores, offices...79c
Armstrg. embos., $1.25; felt base, 3c sq. ft.
1547 ROOSEVELT. 4812 N. WESTERN.

South Side.

Mammoth Clearance
Gorgeous parlor sets as low as $22
Modern bedroom sets as low as.......$22
Fine dining sets as low as...............$19
Breakfast sets as low as.................$8
Smart studio couches as low as......$14
American and imp. rugs as low as....$10
Complete 3 room outfits $99
And many other price smashing values.
Easy Terms—2 Years to Pay.
Nelson Bros. Warehouse
6910 Cottage Grove
Open daily to 10 p. m. Sundays to 5 p. m.

Parlor Furniture Outlet.
85 PARLOR SUITES MOD.—PERIOD. SHOWROOM SAMPLES; SOME SLIGHTLY SOILED MUST BE SOLD THIS WEEK AT 50C ON THE DOLLAR
5409 S. HALSTED-ST.

2,000 RUGS. MUST GO.
74 Gen. Chinese Persian, all sizes, $5 to $75.
Unclaimed 6x9 9x12 9x18 $3 to $20
New 6x9, 8x10 9x12, 11x15 $10 to $39.
Checker Cleaners Whse. 6208-16 S. Racine.

800 YARDS CARPET.
Used and remnant; all colors, quality; 500 used 9x12s; 200 lgs. rugs to 15x40; 300 yards used Battleship Linoleum, 75c yard. 5 used 9x12 Chinese rugs. Perfect.
ROYALTON RUG CO., 4715 COTTAGE GR.

SALE
Many bargains in new samples and storage furniture.
Open Sunday to 5 p. m.—daily to 9:30.
DUNN BROS. Storage Warehouse, Inc.
6714-16 Cottage Grove-av. Dor. 2600.

FACTORY DISPOSAL SALE.
275 METAL BEDS. COIL SPRINGS
Mattresses all sizes. Must be sold this wk.
5411 SOUTH HALSTED ST.

NEW domestic rugs, $15-$25; parlor, bedrm. din. sets, $39-$49. Open evenings [terms] RAPP STGE. FURN. 5746 S. ASHLAND

USED 3 mos., sacr. 5 rms. furn. parl., dng., bedrm. sets, etc.; sep.; dealers. Mid. 5838

RUGS—AT A LARGE DISCOUNT.
KLEVER CARPET CO., 4633 Cottage Gr.

North Side.

THREE rooms of high grade furniture, living room, bedroom and dinette sets, radio wash machine, tables, lamps, rugs, etc., originally sold for $450; will sell for bal due, $169. Terms. Wallen Fine Furniture Co., 3300 North Clark-st. Bittersweet 2339

KANE STORAGE.
9X12 WILTONS, AXMINSTERS $10 UP
PARLR., BEDRM., DINING SETS, $20 UP
2034 LINCOLN-AV. OPEN EVES., SUN.

3 PCE. mahogany bedrm. suite; 8 pce. mahogany dining room suite; miscel.; reasonable. Neale, 5756 Winthrop-avenue.

REPOSSESSED 1-2-3 rms. furn., $59, $79 $99. Tms. $5 dn. 4342 Broadway. Eves. 10.

Northwest Side.

PRE-INVENTORY AND MART SAMPLES. Parl., dining, bedr. sets, $29; 9x12 rugs, $10; cash or tms. Op. ev., 10; Sun., 4. BAER STORAGE, 1927 MILWAUKEE-AV.

BRAND new beds, coil springs, mattresses, $4 ea.; twin innerspring studio couches, $15. 3 pc. bedrm. suites, $29.75. Chicago bedding Co., 3327 Milwaukee-av. Pal. 1331.

AMER. Oriental rug, 9x12, like new, $50. Pri. Haldane, 2151 W. McLean. Bru. 2840.

West Side.

7 RMS. of furn., elec. refrig., table-top gas range, Easy Washer, mangle, 6 beds, etc. Private party. 1942 W. Washington-blvd

UNCLAIMED 9x12 and 8x10 rugs, $5 and $7. CARR BROTHERS, 4420 W. Madison

BUSINESS DIRECTORY.

Moving, Storage, etc.

Trans-American Van.
FULLY INSURED. NEW LOW RATES.
COAST TO COAST.
DOOR TO DOOR.
540 W. 59TH-ST. WENTWORTH 0700.

WEST. SOUTH. EAST
NEW LOW RATES.
Move SAFEWAY door to door. No crating
SAFEWAY VAN LINES.
Chicago, 5114 W. Madison. Austin 1612.
Los Angeles, 3600 S. Grand. Pr. 3631.

LOWEST RATES.
Anaconda Van Lines, 2735 N. Lincoln-av. Coast to coast. Bonded, insured. Wel. 7717

LONG DISTANCE—REDUCED RATES. Padded compartm'nts; insured. Van B. 6878.

LOWEST RATES COAST-TO-COAST.
155 N. CLARK, RM. 812. STATE 7224.

LOW RATES. COAST TO COAST.
NATIONAL VAN LINES. Irving 2341.

Rug Cleaning.

$1.50 TO clean both sides 9x12 dom rugs. Expert repair wk. guar. M. & H. KED. 1814.

MOTOR TRUCKS.

For Sale.

LITSINGER'S
TRUCK SPECIALS.
8) day guar.—3 day money back guar.
'36 Ford, 4½ yd. dump. Priced to sell. Hyd. hoist, recond. motor.
'38 Int., new Heil 4½ yd. dump body, 7" hoist. Heavy duty tires. Priced to sell.
10—1½ to 3 ton Ford and Int. panels. Equipped with dual wheels. While they last ....$375 each
925 W. Jackson. Hay. 6565.
21 Yrs. Auth. Ford-Mercury-Linc.-Zeph. Dlr.

Clark-Maple Bargains
'38 Chev. 1½ ton. C. & C., A1 ....$435
'38 Chev. ¾ t. pan. low mi. A buy at 380
'37 Chev. 1½ T. C. & C., recond......... 360
'37 Ford ½ t. pan., recond., like new... 290
'36 Dodge 1 t. pan., tires, mech. perf. 265
'33 Chev. sed., de l.; looks, runs good 95
60 others—panels, stakes, dumps—all makes.
1038 N. CLARK-ST.

2 Factory Branch Stores.
Complete Selection. Lowest Prices
PANELS. STAKES.
TRACTORS. CHASSIS.
ALL LEADING MAKES.
Gen'l Motors Used Trucks.
1700 W. PERSHING-RD. VIR. 1700.
3047 N. CALIFORNIA. IND. 2700.

'36 INTERN. C.40 tractor, sleep. cab.; '35 Diam. T. 1¼ ton ch. and cab; '37 Ford 1½ ton long and short w. b. ch. and cab.; '35 Chev. 1½ ton C. B. ch. and cab.; '36 G.M.C. 1½ ton high stake 157 w. b.; '34 Intern'l 1½ ton ch. and cab.; '35 Ford pickup; '35 Chev. milk, sliding door panel; '37 Ford pan.; '36 Chev. 1 t. panel; '39 Stud. 1 ton exp. Tms., trde. 2825 N. Cicero.

B. & W. SPECIALS.
1937 FORD. 12 FT. PANEL STAKE.
Also pickups, dumps and panels.
B. & W. FORD. 907 W. 35TH-ST.

CHEVROLET—Latest 1937 1 ton panel; good tires. Looks, runs like new. Sacrifice for only $395. Guaranteed. Terms. Trade.
933 WASHINGTON-BLVD.

ORDERED SOLD
at reduced prices. Entire stock of used trucks. Must make room for new models.
REO SALES CORP. 23D & WABASH.

'39-'38-'37-'36 CHASSIS and cab; long and short whlbase; duals, pickups, panels, sedan deliveries; as low as $50; tms. trd.
1133 N. ASHLAND. HUMBOLDT 1423.

'35 Chev. 157; c. and c. duals.... 45 down
'35 Chev 157; c. and c. duals.... 45 down
'38 Chev. 158; c. and c. duals.... 125 down
Southwest Chev., 9220 S. Ashland. Ced. 3500

INTERNATIONAL '38 D40, $725. Dodge '38, 5th wh. booster brks., controls, $450. G.M.C. '38, cab over eng., 2 spd. axle, $650. Terms. R. & S. Motors, 2256 S. State. Cal. 2037.

NEED cash—New trailer and used tractor; trailer 20 ft. long, open top with cover; private owner. Spaulding 7839.

FORD—1937, 134 in. panel. Also Ford, Chevrolet, etc. Panel, stakes, dumps. Nelson Hirschberg 5133 Irving Park-rd.

MACK—BX 6 wheeler with dump body and hoist, 9.75x22 tires. Virginia 0210.
AUTOCAR TRUCKS. 1716 W. PERSHING.

FORD—'35 157 in. chassis and cab; duals, $165; and '35 131 in. cab. and chassis, $145. Good tires. Wright, 1101 N. Clark.

DODGE—'36 ½ ton panel; excellent condition. Special price for quick sale.
NORTOWN CHEV. 6131 N. WESTERN.

NEW stake body; full panel sides and front; 12 ft. long, 6 ft. high; open top; tarpaulin rack. Bargain. 215 E. 29th-street.

INTERNATIONAL—'35, FARM BODY. Long wheelbase, dual tires; like new..$250
FORD DEALER. 1132 N. DAMEN.

3 CHEV. trucks, 1939; 1 Plymouth, 1937; used 5 months; like new; sold business; will sacrifice. 4343 N. Western. Irv. 3577.

50 RELIABLE trucks at buyers' prices. E-Z tms. Bedford, Salesrm., 2647 W. Cermak.

150 USED trucks at your own price. Make offer. 3148 OGDEN.

1936 DEC. INTERNATIONAL milk body truck; 4 cyl.; $300. Phone Greenleaf 1222.

CHEV.—1934 ½ ton panel; extra clean; must sell; $165. 2500 Washington-boulevard.

AUTOCAR tractor, trailer; 3,000 gal. tank. KELLER, 3315 Archer. Laf. 2004.

PRICED TO SELL—11 trucks; all makes. FEDERAL-LE MOON. 849 N. KEDZIE.

'35 CHEV. 1½ t. C & C duals, $225. Gre. 8000. CHEV. DLR., 1212 Chicago-av., Evanston.

'37 CHEV. ½ ton panel, $290. Bri. 7800. CHEV. DLR., 1050 Chicago-av., Evanston.

REO—'35 1 ton panel.........................$125
DODGE DEALER. 5719 Broadway.

FORD—'37; low stake; excel. cond.; good tires; barg. Wright, 1101 N. Clark.

Truck Trailers.

MAN with or without tractor able to buy equip. to haul liquor, butter, cheese, etc.; 3 year lease agree. furn. by Trucking Co. Can gross approx. $1,000 mo. Car part paymt. Exp. not nec. Long tms. Ref. and affidavits on earnings furn. on request. COMMERCIAL WHITE TRUCK DISTRIB., 700 W. Root-st. Yards 7115. Open Sun.

1939 FORD tractor — 8.25x20 tires; 5th wheel; safety tank; low mile.; private party. Palisade 1672 or 1674.

MAN—With or without tractor to buy trailer; no exp. needed. 250 mi. haul, 2 yr. contract. Terms. Superior Co., 2429 Wabash.

FORD—'39 with 24' van trailer. Haul contract with high class co. 2512 Archer.

Wanted.

DUE to increase in business, we have several good openings for men able to furnish late model tractors with sleeper cabs. Yearly contract given to those who qualify. Apply between 9 a. m. and 5 p. m. or write Monark Motor Freight System, Inc., 2299 S. Lumber-street.

1½ TON express or stake, yr. '35 or up; must be A-1. Roosevelt Garage, Van. 8480.

AUTO REPAIRING, ACCESSORIES.

1 YEAR
GUARANTEE
NO MONEY DOWN.
10 MONTHS TO PAY. No Finance Co.
NO CARRYING CHARGE
IF PAID WITHIN 90 DAYS
FREE TOWING if we do the work
1ST PAYMENT FEB 15, 1940
Open eves. to 8; Sun. to 4. Calumet 7022.
BELL AUTO REPAIR
2452 S. MICHIGAN-AV.

DRIVE A DE SOTO-PLYM.
DEMO. FREE WHILE YOUR CAR IS REPAIRED HERE.
TAKE 24 MOS. TO PAY
Full Guaran.-Nothing Down.
ALL MAKES AUTOS AND TRUCKS.
TIRES. RADIOS. HEATERS.
Factory Authorized De Soto-Plymouth.
DAWES, 100 E. 25th-st.
All phones VICtory 0909. Call any time.

1940 CITY & STATE LICENSE FINANCED.
NOTHING DOWN,
24 MONTHS TO PAY.
FREE TOWING FREE ESTIMATES
Compl. overhaul. Paint, body, fender work, frame, axle straightening, brazing, welding, upholstering, tops, radiators, brakes relined, tires, batteries, radios, glass, everything top to tires. Op. eves., Sun. Saf. lane insp. free. 2511 MILWAUKEE-AV. SPA. 0900.

No money dn.; 24 mo. to pay.
Free towing, 1940 lic. and repairs. 20 yrs.' exp., 1 yr. guar. Open eves., Sun. Lak. 1907.
1928 IRVING PARK

'40 license, repairs on budget plan. No money dn., 20 mo. to pay. 2536 Indiana. Vic.4362.
Eddie & Earl Sales-Service.

YOUR car repaired by expert mechanics, 12 months to pay.
NEWBERRY MOTORS, 1025 N. CLARK.

AUTOS, TRUCKS TO RENT.

NEW Chevrolet passenger car. Chevrolet, G. M. C. panel or stake trucks, ½ to 2 tons. Rent without driver by day, week, year; low rates. DELaware 7272.

WANTED—RETAIL RANGE-OIL HAULERS with own trucks. Feldman Petroleum Co., 544 W. Roosevelt-road.

RENT A TRUCK by hour, day, week, year; ½ to 2 ton panel; stake bodies, without driver; low rates. Harrison 4806.

DODGE—'39 1½ ton stake; rent hr. day, wk. Contr. pref. Owner drives. Lawn. 4955.

WANTED—Trucks to deliver heavy fuel oils. Feldman Petroleum Co. Har. 3000.

AUTOMOBILE HOUSE TRAILERS.

For Sale.

SCHULT INDIAN CHICAGO—New, used; deluxe 2 rm. effects, $100-$1,000; reas. dn. paymts., bal. like rt. We finance all sales. 7424 Stony Isl. Dor. 5000. Op. eves., Sun.

24 FOOT Trailer—2 rooms. Permanent bed. Reasonable. 6418 S State. Normal 0925.

NEW '40 18 ft. Universals, $465. Used bargs., $45 up. 9321 Cottage Grove. Rad. 0212.

Utility Trailers.

2 WHEEL auto trailer—½ ton $20; 1266 Elmdale, 2d apt. Shel. 7410.

GARAGES—FOR SALE AND TO RENT.

FOR SALE OR RENT.
Gar., 125x125 ft., on So. Side business street, nr. Jackson Park; attrac. salesroom, suit. for new or used cars or other business. Seds. Good Apt. and Hotel backing.
EARL W. SHICK & CO. Fairfax 9280.

AUTO TIRES.

NEW U. S. ROYAL SECONDS—Save to 50%. SERLIN TIRE CO., 1400 S. Michigan-av.

USED AUTOMOBILES FOR SALE.

YOU GET A BETTER BUY FROM YOUR BUICK DEALER

We consider the season and put these cars in good shape for hard winter driving. Buy now and ride safely through the cold weather.

'39 Buick 46 coupe.........$645
Radio, heater, Royal Master tires.
'39 Buick spec. 2 dr. sed.$695
Heater, trunk, defroster; perfect.
'39 Mercury 4 dr. sedan.$625
Heater, clock. Just like new.
'39 De Soto 4 dr. sedan...$675
Radio, heater, overdrive, trunk, etc.
'38 Chrys. 6 cyl. sedan...$465
Royal; radio, heater, trunk.
'38 Buick spec. 4 dr. sed.$575
Radio, heater, trunk, clock.
'36 Buick 4 dr. sedan......$277
Radio, heater, trunk, etc.
West Side Buick
4666 WASHINGTON.

'39 Chev. Master sedan..$595
2 dr. Trunk, heater, radio. Was $645.
'38 De Soto coupe..............
Best buy in town. Was $545.
'39 Dodge 4 dr. sedan.....$675
Trunk, heater, radio. Was $745.
'37 Packard 4 dr. sedan..$445
Trunk, heater, radio. Was $525.
'37 Buick 60 series sed...$495
4 dr. Trunk, heater, rad., clock. Was $625.
'37 Buick 40 series sed...$495
4 dr. Trunk. de luxe equipment. Was $545.
'36 Lafayette 4 dr. sed....$245
Trunk sedan, etc. Was $325.
Gerwig-Nelson
8443 S. ASHLAND. CED. 2600.

'38 Buick sm. 2 dr. sed..$575
Radio, heater. Low mi. Was $650.
'37 Buick small sedan....$450
Spotlight, radio, heater. Was $495.
'38 Buick 66C conv. cpe..$675
Side mts., radio, w. w. Was $750.
'39 Buick 46 bus. coupe..$695
Heater. Low mileage. Was $750.
'38 Stude. Pres. sedan....$545
Trunk, rad., htr. Like new. Was $650.
'37 Ford fordor sedan....$275
Fully equipped. Low mileage. Was $325.
'37 Plym. 4 dr. sedan.....$325
Heater. Low mileage. Was $345.
James Levy Motor Co.
2257 S. MICHIGAN. CAL. 4629.

'39 Buick special sedan..$775
4 dr.; trunk; black; radio and heater.
'38 Buick special sedan..$575
4 dr.; trunk; black; radio and heater.
'37 Buick special sedan..$475
5 pass.; trunk; black; radio, heater.
'38 Chev. Master sedan..$475
De luxe 5 p. town; black; radio, heater.
'37 Packard 120 5 p. sed.$465
Trunk; maroon; radio, heater.
'36 Olds. 6 sedan............$295
5 pass.; trunk, radio, and heater.
'34 Pontiac 4 dr. sedan..$165
Dark blue; heater; excellent cond.
Lincoln Park Buick
750 DIVERSEY-PKWY.

1939 Buick $745
"41" 4 dr. trunk sedan. Htr.
1938 Buick $595
"44" 5 pass. sedan. Heater.
1937 Buick $475
"48" 4 dr. sedan. Heater.
1936 Buick $295
Special trunk sedan. Radio, heater.
1938 Dodge $495
De luxe 4 dr. trunk sedan. Heater.
1938 Olds. $545
6 cyl. 4 dr. trunk sed. Radio, heater.
1938 Studebaker $525
6 cyl. 4 dr. trunk sedan. Radio, heater.
Broadway Buick
5701 BROADWAY. LONG. 7700.

'39 Buick spec. sedan.....$735
4 dr. dual eqpt. Bui-Conditioned; was $825.
'38 Chrys. "6" 4 dr. sed..$525
Trunk. Bui-Conditioned. Was $595.
'38 Buick Cent. 4 dr. sed.$595
Dual eqpt. Bui-Conditioned. Was $675.
'37 Pack. 4 dr. 120 sed...$525
Radio. Bui-Conditioned. Was $595.
'37 Buick spec. 4 dr. sed.$495
Dual eqpt. Bui-Conditioned. Was $565.
'38 Chev. 4 dr. spt. sed...$435
Master de l. Bui-Conditioned. Was $475.
'36 Buick sed., 4 dr.........$395
De l. trk. Bui-Conditioned. Was $495.
Logan Square Buick
2468 MILWAUKEE. SPAULD. 6060.

'39 Ford fordor..............$595
Radio, heater, white walls. Was $645.
'38 Pack. 6 conv. coupe..$645
Radio, white walls. Was $725.
'36 Buick 4 door sedan...$295
Radio, heater, etc. Was $395.
'37 Buick 4 door sedan...$445
Radio, heater, etc. Was $545.
'38 Buick 5 p. sedan.......$565
Radio, heater, etc. Was $650.
'37 De Soto 5 p. sedan....$325
Radio, heater, etc. Was $395.
'36 Terra. 4 door sedan..$285
Radio, heater, etc. Was $325.
Frank Lynch Buick Co.
5330 IRVING PARK. MULBERRY 1800.

'37 Buick 41 5 p. sedan..$495
Trunk, rad., htr., clock, etc. Was $575.
'38 Olds. 6 5 p. sedan.....$535
Trk., 4 dr.; rad., htr., de l. eqpt. Was $795.
'39 Buick 48 sedan.........$745
Dark green; trk., rad., htr., cl'k. Was $810.
'38 Ford 4 dr. sedan.......$425
Trunk comp., rad., htr., etc. Was $495.
'37 Plym. de luxe sed.....$360
4 dr. trk., black. See this today. Was $425.
'38 Buick 46C conv. cpe.$625
De luxe; radio, htr., w. w. tires. Was $700.
'37 Packard 120 sedan...$525
4 dr.; trunk, radio, heater. Was $575.
Northwest Auto Co.
3807 LAWRENCE. KEY. 7400.

SEE YOUR AUTHORIZED BUICK DEALER TODAY.

SEE THE WHOLE STOCK AT YOUR BUICK DEALER

You'll find just the car you want—in the condition you want at the price you are willing to pay. Terms to suit.

'38 Lin.-Zeph. 4 dr. sed..$695
Ra., ht.; very low mi.; like new; was $775.
'37 Buick 47 4 dr. sed.....$485
6 whls., rad., htr., white walls; was $545.
'37 La Salle coupe..........$495
Opera seats, rad., htr.; maroon; was $575.
'36 Dodge 4 dr. sedan.....$295
Radio, htr., built-in trunk; was $345.
North Shore Buick Co.
1572 Maple at Davis-st., Evanston.

'39 Buick. Brand new...Disc.
90 series 8 pass. sedan. Radio, heater.
'39 Plymouth sedan.......$495
Very low mi. Fully equipped.
'38 Buick 41 4 dr. sedan..$585
Radio, heater, trunk. Just like new.
'38 Olds. 6 4 dr. sedan....$565
Heater, defrosters, white walls, radio.
'37 Lin.-Zephyr trk. sed.$445
4 dr.; heater, radio, white walls, etc.
'36 Ford sedan $195
Heater, radio, white walls, etc.
'37 Buicks 41-61-81 sds..$475
All in perfect cond. Fully equipped.
South Chicago Buick
8600 Commercial [3000 East]. Reg. 1411.

'38 Buick 40 de l. sedan..$575
W. w., trk., htr.; metallic gray; was $675.
'38 Olds. 6 4 dr. trk. sed.$550
Radio, heater; beautiful car; was $650.
'38 Chev. 4 dr. de l. sed..$465
Master; clean, moh. uph. K. A. Was $550.
'38 Buick Cent. trk. sed..$575
Driven with seat covers; de l. Was $695.
'37 Buick Rdmstr. sed....$495
4 dr. trunk; spotless; 6 w. w.; was $650.
'36 Buick 40 trk. sedan..$345
De luxe; heater, clock; black. Was $425.
'37 Pack. 120 trk. sed.....$395
Immac. finish; 95% new tires. Was $475.
South Shore Buick, Inc.
7320 STONY ISLAND. MID. 6403.

'38 Buick 41 4 dr. sed....$575
Trunk, htr., safety tread tires; like new.
'38 Olds. 6 5 pass. sed....$545
Heater, safety glass thruout; exc. cond.
'37 Pack. 6 4 dr. sed.......$475
Built-in trunk, radio, heater, etc.
'37 Buick 40 5 p. sedan..$495
Heater, electric clock; dual equipment.
'36 Plym. 4 dr. sedan.....$275
Heater; good tires; de luxe model.
'36 Chev. 5 pass. sedan...$275
Master de luxe; heater, radio, built-in trk.
'34 Buick 57 4 dr. sed....$195
Radio, heater, other extras; perfect cond.
Gordon Buick
6627 S. WESTERN. PROS. 0500.

'38 Buick 41 sedan.........$625
4 dr.; trunk, heater, radio.
'37 Cadillac 60 sedan.....$645
4 dr.; trunk, radio, 6 wheels.
'39 Dodge 4 dr. sedan.....$695
Heater and radio.
'38 Dodge 4 dr. sedan....$525
trunk, heater, radio.
'37 La Salle 4 dr. sedan..$575
trunk, heater, radio.
'37 Oldsmobile sedan.......$495
4 dr.; trunk, heater, radio.
'36 Oldsmobile sedan.......$395
4 dr.; trunk, heater, radio.
Emil Denemark
3910 OGDEN. CRAW. 4100.

'39 Buick 61 sedan.........$795
Radio, side mounts. Was $895.
'39 Buick 41 sedan.........$795
Trunk, rad., htr. Like new. Was $845.
'39 Chev. town sedan.....$545
Used very little. Was $595.
'38 Pontiac 6 2 dr. sed....$595
Touring sed. Radio, heater. Was $625.
'38 Ford de l. fordor......$475
Trunk, radio, heater. Was $545.
'37 Olds. 6 tour. sedan....$475
Radio, heater. Was $495.
'37 Chrysler 6 4 dr. sed...$395
Trunk, radio, heater. Exc. cond. Was $495.
Mahoney-Sirovatka Co.
Used Car Display Room, 5325 Cermak-rd.

'38 Buick 81 sedan.........$645
Trunk, radio, heater. Was $745.
'38 Buick 61 sedan.........$595
Trunk, radio, heater. Was $695.
'37 Buick 81 sedan.........$525
Trunk, radio, heater. Was $645.
'37 Buick 41 sedan.........$525
Trunk, radio, heater. Was $625.
'37 La Salle 4 dr. sedan..$495
Trunk, radio, heater. Was $575.
'37 Packard sedan..........$495
Super 8; radio, heater. Was $625.
'36 Plymouth 4 dr. sed...$295
Trunk, radio, heater. Was $395.
Western-Devon Buick
6100 N. WESTERN. BRI. 6100.

'37 Buick 41 sedan.........$495
4 dr. trk.; glacier blue, cord uphol., radio.
'38 Olds. de l. coupe.......$495
Practically new tires; radio, htr., etc.
'38 Pontiac 6 4 dr. sed...$565
Trunk; appear. new, thoroughly guar.
'39 Chev. town sedan.....$545
Very low mileage; fully equipped.
'39 Buick de l. coupe......$665
Hardly used; exceptional buy.
'36 Pontiac 6 4 dr. sed...$315
Trunk; excellent car; priced low.
'36 Dodge 4 dr. trk. sed..$275
Oversized w. w. tires, radio, htr., etc.
McFarland-Keenan Co.
SOUTHEAST COR. 76TH AND HALSTED.

'37 De Soto sedan...........$410
Trunk, radio, heater. Was $475.
'38 Hudson 6 sedan........$475
4 dr.; trunk, radio, heater. Was $550.
'38 Chrysler Royal sed...$475
4 dr.; trunk, radio, heater. Was $550.
'37 Pontiac 5 pass. sed...$450
Radio and heater. Was $495.
Hartshorne Buick
930 N. CLARK. LINC. 3400.

SEE YOUR AUTHORIZED BUICK DEALER TODAY.

STUDEBAKER MUST REDUCE STOCK AT ONCE!

In Order to Move Cars Quickly PRICES SLASHED for JANUARY CLEARANCE S-A-L-E

First come, first served.
Small deposit secures your choice.

'34	FORD COUPE	$55
'32	PLYMOUTH SEDAN	60
'33	STUDEBAKER SEDAN	75
'34	CHEVROLET SEDAN	185
'37	PACKARD COUPE	475
'39	WILLYS SEDAN	395
'36	PACKARD SEDAN	365
'37	FORD SED., radio, heater	265
'39	PONTIAC COUPE	645
'36	OLDSMOBILE SEDAN	285
'39	PLYMOUTH SEDAN	585
'31	OLDSMOBILE SED., side mts.	85
'33	LA SALLE SEDAN, side mts.	225
'38	CHEVROLET SEDAN	445
'39	PONTIAC 6 SEDAN	695
'37	OLDSMOBILE 8 SEDAN	465
'37	LINCOLN-ZEPHYR	545
'35	CHEVROLET COUPE	185
'37	WILLYS SEDAN	275
'35	GRAHAM SEDAN	265
'36	CHEVROLET SEDAN	325
'35	FORD SEDAN	145
'35	STUDE. CONV. SED., side mts.	165
'39	STUDE. CHAMPION SEDAN	595
'38	STUDEBAKER 6 COUPE	495
'39	STUDE. COMMANDER 6 SED.	765
'36	BUICK SEDAN, side mounts	395
'36	PLYMOUTH COUPE	275
'36	PLYMOUTH SEDAN	295
'35	STUDEBAKER 6 SEDAN	225
'37	BUICK COUPE	485
'30	PONTIAC SEDAN	50
'31	BUICK SEDAN	50
'33	FORD SEDAN	75
'33	BUICK SEDAN, side mts.	165
'34	STUDEBAKER 6 SEDAN	175
'34	REO SEDAN, side mounts	145
'32	AUBURN 12 SEDAN	95
'32	OLDSMOBILE SEDAN	85
'32	BUICK SEDAN	85
'31	STUDEBAKER SEDAN	45
'32	DODGE SEDAN	50
'35	AUBURN SEDAN	185
'36	DODGE SEDAN	295
'35	PONTIAC SEDAN, side mounts	275
'37	STUDEBAKER 6 SEDAN	345
'35	NASH COUPE	165
'34	PONTIAC SEDAN	195
'34	PLYMOUTH SEDAN	145
'38	PLYMOUTH COUPE	425
'37	STUDEBAKER 6 COUPE	375

AND REMEMBER—
STUDEBAKER HANDLES ALL THEIR OWN DEALS—no outside finance company—no embarrassing questions from strangers—it's secret between you and Studebaker. And remember, too, here you get low finance rates with payments fitting within YOUR budget.

STUDEBAKER
USED CAR DEPT. STORE.
26TH & MICHIGAN
CAL. 6492. Open Eves., Sun.

BUICK '37 SEDAN $49 Down
Bal. Low as $23.45 Per Mo.
HERE IS YOUR CHANCE TO OWN A BEAUTIFUL LATE MODEL BUICK AND PAY FOR SAME OUT OF YOUR INCOME. 15 CARS TO CHOOSE FROM, ALL COLORS, RADIOS, HEATERS. DON'T WAIT. COME IN AT ONCE. DRIVE HOME A BUICK '37 SEDAN.
Gerwig-Nelson Buick
7729 S. STATE-ST.

BUICKS, '39, $645
5 pass., touring sedan, fully eqpd.
'39-61 sedan $795
'39-81 sedan, 6 wheels...$895
Whitewall tires, radio, heater.
MANY MORE BUICKS TO CHOOSE FROM.
3535 N. ASHLAND
NEAR ADDISON. WEL. 0311.

BUICK '39, $875
LATEST ROADMASTER.
4 door 5 pass. touring sedan, built-in trunk, radio, heater, defrosters, 6 wheel, side mounts, spares never used. Orig. cost over $2,000; a gorg. fam. car. Sac. $875. Your car down, bal. 2 years. Open eves.
3939WASHINGTON

Buick '39-41 Trunk Sedan.
4 dr. factory built-in radio, heater, spotless orig. fin.; new car appear. and cond.. Sac. 2 cars to select from.
Buick—'37 special trunk sed., rad., heater. $475.
100 used cars in most makes reduced below next spring prices.
MONTGOMERY FORD, 2300 MADISON.

BUICK 1937, $445
4 door trunk sedan. Radio, heater; low mileage. Been in very good hands and shows it. Real family investment, $445.
Frank Lynch Buick Co.
5330 IRVING PARK-ROAD.
Ph. Mulberry 1800. Open Sun. to 11 p. m.

BUICK 1937, $425
De luxe 4 dr. model 40 sedan, trunk comp., radio, heater; like new.
3520 ARCHER.
AUTH. DE SOTO, PLYMOUTH DLR.

Buick '37 Spec. Sedan, $425.
40 Series built-in radio, heater, defrost., black finish, w. w. tires, $100 down. Also special 40 series coupe, heater and defrost.; low mileage; $425, $100 down.
Chevrolet, 24th-Michigan.

BUICK '39, $675
Light 8, 5 pass., built-in trunk sedan; radio and heater; like new.
YOUR CAR DOWN — 2 YEARS TO PAY.
INDEPENDENT MOTORS, 2700 MADISON.

Buick '36 61 Sedan, $295.
4 dr. trunk, original black finish; white wall tires, heater. See it today.
HILL-PACKARD,
640 MADISON. OAK PARK.

Buick '36 Spec. Sedan, $295.
Built-in trunk, heater, defroster; low mileage; $20 down. Hurry for this one.
Chevrolet, 24th-Michigan.

Buick '37 4 Dr. Sedan....$395
Radio, heater, mech. perfect. Terms.
COOK COUNTY DISTRIBUTORS, 1340 W. 63d-st.

Buick '37 Spec. 4 d. Sed., $495
Trunk, radio, heater, $95 dn., bal. 20 mo.
CHAPPELL CHRYSLER, 6200 S. Western.

BUICK—'37 Sedan $460
4 door, trunk, radio, heater.
LINCOLN PARK BUICK.
750 DIVERSEY-PKWY.

BUICK—Century late 1937 de luxe 2 dr. sed.; trunk, radio, heater; like new; private. Dor. 0053. 6729 Stony Island-av.

BUICK—1936 small model 4 door built-in trk. sedan; hot water heater; sac. $295; terms. 4747 W. Madison-st., at Cicero-av.

BUICK—'39 61 Century 4 dr. sedan; trunk, radio, heater, w. w. tires; sell at a bargain. JAMES LEVY BUICK, 2257 MICHIGAN.

BUICK—'39 4 dr. sed., 41 series; radio, htr. Highest bidder. Priv. pty. 3017 N. Keating.

BUICK—'39-41 4 dr. trk. sedan.............$745
BROADWAY BUICK. 5701 BROADWAY.

BUICK—'38 67 century; 4 dr. sedan...$595
Logan Square Buick, 2468 Milwaukee.

BUICK—'37 41 4 dr. trk. sed., rad., htr.$465
S. Chgo. Buick, 8600 Commercial, 3000 E.

Cadillac '39-61 Series
4 door trunk sedan; beaut. green finish, no running boards, push button radio, large heater and defroster, full de luxe equipment, white wall tires; priced unusually low $1,195
PACKARD-CHICAGO,
24TH-MICHIGAN. CAL. 7412.

Cad. '37 7 p. 8 cyl., $345
Sedan, side mounts, heater, all de luxe equipment, mech. cond. and finish like new. Terms or trade.
2317 MICHIGAN-AV.

CADILLACS—CHEAP AT FELZ.
'37-60 sedan, radio and heat.........$490
'36 Fleetwood custom sedan........... 390
FELZ, 1132 DIVERSEY-BLVD.

Cadillac 1938 60S.......$1,195
Special 4 door sedan; heater, radio.
EMIL DENEMARK, 3910 OGDEN-AV.

CAD.—'34 limo., 7 pass.; Fleetwood body; one owner; chauff. driven; front and r. htr. 6050 N. WESTERN. ROG. PK. 0778.

NO MONEY DOWN or Small Down Payment

12-20 MONTHS TO PAY.
IF YOU HAVE A JOB—90 DAY GUAR.
7 DAY DRIVING TRIAL.
1940 LICENSE FREE
GRAND AUTO
LOW FINANCE PLAN

'35 Buick sed..$195	'34 Ford sedan..$ 95
'37 Chev. t. sed. 345	'36 Pont. 4 c. sed. 265
'36 Dodge sed.. 295	'34 Pontiac cpe.. 165
'37 Ford c. cpe. 375	'37 Stude. sedan. 345
'35 Olds. t. sed. 225	'36 Hudson sedan 265
'36 Chev. sed.. 285	'38 Nash Laf. sd. 475
'37 Terra. sed.. 345	'30 Pontiac sedan 45
'30 Ford sedan. 45	'34 Pont. tr. sed. 165
'36 Cad. limo.. 495	'34 Plym. sedan. 75
'37 Plym. sed. 345	'39 Buick sedan. 695
'37 Olds. sedan. 445	'37 Packard sed. 375
'39 Olds. sedan. 685	'36 Plym. 4 d. sd. 265
'38 Chev. sedan 445	'37 Chrys. sedan. 425
'36 Olds. sedan. 205	'38 Ford coupe... 395
'36 Olds. coupe 285	'39 Hudson sedan 650
'38 Ford 4 d. sd. 325	'32 Nash sedan.. 60

Many, many others to select from.
ALL CARS WINTERIZED.
$50 RADIO FREE
WITH EVERY CAR OVER $200.
3940 GRAND
SPA. 3940. Open eves., Sund.

RUBY SPECIALS
'38 CHEV. master de l. town sedan..$395
'37 CHEV. de luxe town sedan......... 295
'36 FORD fordor trunk sedan.......... 195
'33 BUICK sport coupe.................. 175
'33 BUICK 4 door sedan................. 165
'35 FORD tudor sedan................... 145
'34 FORD fordor sedan.................. 95
'33 CHEV. master town sedan.......... 95
'33 CHRYSLER 4 door trunk sedan.. 95
'31 AUBURN 4 door sedan.............. 75
'31 CHEV. 4 door sedan................ 65
200 other makes and models. Complete selection of beautiful reconditioned '37, '38, and '39 Chevs., Plyms., and Fords, that look and run like new. All priced to sell.
RUBY CHEVROLET, INC.,
7158 STONY ISLAND. DOR. 2306.

NOTHING DOWN Or Your Old Car Down
IF YOU HAVE A JOB.
1940 STATE LICENSE FREE.

'39 Buick 5p.cp.$645	'38 Pack. 8 sed.$595
'37 Chev. t. sed. 325	'37 Plym. 5 p. sd. 345
'36 Olds. 6 cpe. 295	'32 Ford 5 p. Vic. 65
'36 Plym. t. sed. 295	'37 Ford 5 p. sed. 295
'36 Pon. 4 d. sd. 265	'35 Chev. sedan.. 195

50 OTHER LATE MODELS TO CHOOSE FROM. SOME WITH RADIOS AND HTRS. TERMS OR TRADE. ALWAYS OPEN.
2810 MADISON

CADILLAC—'39 spec. 60; 6 whl., sed.; like new; very low mi.; pri. 2429 S. Wabash.

CHEV. '36, $25 DOWN
Here is a really beautiful 5 pass. town sedan; equipped with factory built-in radio, heater, built-in trunk, turret top, hydraulic brakes, etc.; perfect finish and motor has been completely overhauled; tires are excellent; a steal at $285. Your car or $37 down, bal. $17.80 per mo.
MIDWAY CHEVROLET CO.,
6522 COTTAGE GROVE. MID. 3500.

Chevrolet '37, $40 Down
Beautiful dual equipped sedan; original finish, tires and upholstery perfect; large de luxe heater; reconditioned and guaranteed by authorized Chevrolet dealer. Real value at $360. Your car or $40 down; balance $19.75 per month.
CLARK-MAPLE CHEV., 1038 N. CLARK.

Chevrolet '36, $40 Down
Real trunk compt. sedan, de luxe whipcord upholstery; sparkling finish; tires look like new; fully reconditioned in our own shop. Written bonded guarantee. Will not last long at $265. Your car or $40 down; balance $17.81 per month.
CLARK-MAPLE CHEV., 1038 N. CLARK.

CHEVROLET—1938 MASTER DE LUXE TOURING SEDAN. Shiny black with heater, trunk, loads of extras, interior, exterior, motor and tires will please. Bargain at $415 for JANUARY CLEARANCE. STUDEBAKER BRANCH, 4653 WASHINGTON.

Chevrolet '39 Sedan, $495.
Master de luxe; Dual Equipment; trunk, heater, defroster; $100 down. Like new.
Chevrolet, 24th-Michigan.

CHEV. '36 SED., 4 DR., $295.
Built-in trunk, mohair upholstery, heater and defroster; only $20 down.
Chevrolet, 24th-Michigan.

Chevrolet '38 Coupe, $395.
Master de luxe; dual equip.; heater, defroster, $95 down. A real barg. Like new.
Chevrolet, 24th-Michigan.

CHEVROLET—'38 master de luxe 4 dr. blt.-in trunk sedan; hot water heater; dual equip. Very low mileage. Sacrifice $385; terms. 4747 W. Madison-st., at Cicero-av.

CHEV.—'37 4-dr. Master de l. trunk sedan. Radio and heater, only $325. $35 down. $19.90 per month. KROLL DODGE. 7215 S. HALSTED.

'39 CHEV. TOWN SED., $465
Beau. black finish; low mileage. Terms. FRISBY MOTORS, 3838 N. WESTERN.

Chev. '39 De Luxe Sed., $475.
Trunk, radio, heater. $75 dn., bal. 24 mo. CHAPPELL CHRYSLER, 6200 S. Western.

CHEVROLET—'36 town sedan; heater; thoroughly reconditioned $315
OLDS. DLR. 7800 STONY ISLAND.

CHEV.—1936 4 dr. trunk sedan; excellent condition; special, $290. Greenleaf 8000. CHEV. DLR., 1111 Chicago-av., Evanston.

CHEV.—'39 sedan; white tires, htr., radio, low mile.; like new; priv. pty. Pla. 7564.

CHEV.—'39 master 5 p. sed.; exc. tires; low mil., htr. Must sell. $465. Keystone 0847.

CHEV.—'39 Master de luxe 4 dr. sedan, $545. 1350 N. CRAWFORD.

CHEV.—'39 master de luxe 4 dr. sedan.$545 2754 N. CICERO.

CHEVROLET—'34 4 dr. de l. sedan; heater; must sell; private. Delaware 5346.

CHEV.—'37 Master 2 dr. trunk sedan..$295 7601 STONY ISLAND. REG. 0616.

CHEV.—1935 de luxe coach; must sell, $145. 2500 Washington-boulevard.

CHEV.—'37 tour. sedan; new w. s. w., heater, radio; many extras. Ste. 8156.

CHRYS. '39, $695
De luxe 4 door 5 pass. Royal 6 cyl. touring sedan; built-in trunk, radio, heater, defrosters. Orig. finish. Pass for new. $695. Your car down, bal. 2 years. Open eves.
3939WASHINGTON

Chrysler—'39—$795
Imperial 4 door sedan, equipped with overdrive, rad., htr. Like new.
2235 S. MICHIGAN.

Chrys. '37 Airflow, $475
5 p. 4 door, trk., overdrive, radio, heater.
YOUR CAR DOWN — 2 YEARS TO PAY.
INDEPENDENT MOTORS, 2700 MADISON.

Chrysl. '36 De L. 6 Sed., $295
4 dr. trk. sed., rad., htr., motor perfect. Fully guar. 2201 S. State. Cal. 6433.

CHRYSLER—'37 6 4-dr. sedan; radio, heater, overdrive; 8 ply tires; must sacrifice; make offer. SALK, 932 Carmen-avenue.

CHRYSLER—'36 airflow sedan............$375
Beau. black, heater radio. An unus. buy. LANAHAN, INC., 2522 and 2542 Michigan.

CHRYSLER—'38 7 pass. sed.; 6 cyl.; overd.; priv. car; trade. 2825 N. Cicero.

CHRYS.—'38 Imp. Sed., R. H., over dr.; spec. NASH SALES, INC. 236 E. 24TH.

CORD '36 SEDAN, $465.
Custom Beverly 4 dr.; built-in rad., htr., defroster, long wheel base. Low mileage.
Chevrolet, 24th-Michigan.

CORDS—3 TO CHOOSE FROM. BRAUD MOTORS, 6647 S. WESTERN.

De Soto '38, $50 Down
Beautiful de luxe 4 dr. touring sedan. Large de luxe htr., all dual equipped; orig. finish. Cannot be told from new; tires and uphol. perfect. Special at $495. $50 down, balance $26.65 a month.
CLARK-MAPLE CHEV., 1038 N. CLARK.

DE SOTO 1937 DE LUXE SEDAN—4 door with radio, heater, trunk, de luxe equipment, etc. Luxurious black finish. This attractive car is in new car condition inside and out. Reduced to $365. STUDEBAKER BRANCH, 4653 WASHINGTON.

De Soto '35 Airfl. Sed., $245.
Radio, heater, overd. $50 dn., bal. 20 mo. CHAPPELL CHRYSLER, 6200 S. Western.

DE SOTO, 1935 sed. 4 d., very clean ..$275
DE SOTO, 1937 sed., 4 d., rd., htr. ..$425
DE SOTO, 1939 sed. 4 d. trk....$200 disc.
CAPITOL De Soto Dlr., 8031 S. Halsted.

DE SOTO—1935 6 cyl., 4 dr. de l. sed.; sac. $145; terms. 4747 W. Madison, at Cicero

M. J. KELLY'S Best for Less

WITH 1 YEAR GUARANTEE.
$5 TO ⅓ DOWN; BAL. 20 MONTHS.
1ST PAYMENT MARCH 1ST.

HUDSONS.
'37 Mod. 73 brghm.; htr., extra.$325
'37 Terra. coupe; radio, htr... 295
'37 Terra. brghm.; htr., extras.. 310
FORDS.
'37 Club cpe.; radio, heater......$345
'38 Tudor. A beauty............. 385
'36 Tudor. Fully equipped...... 235
STUDEBAKERS.
'37 8 cyl. cp., rad., htr. A rl. buy.$265
'38 Commander 4 dr. sedan; overdrive, radio, heater.......... 545
PONTIAC.
'37 Opera cpe.; radio htr., exts..$445
PLYMOUTHS.
'36 40 sed., de luxe; real clean..$265
'33 De l. coach; htr., extras.... 135
OLDSMOBILE.
'35 Tour.-coach; radio, heater....$265
LA SALLE.
'36 4 dr. trunk sed.; rad., htr..$365
DODGE.
'37 Dodge sed. 4 dr., jet blk.; htr. 325
AUTHORIZED HUDSON DEALER.
940 N. Clark
OPEN EVES. AND SUNDAYS.

ANNUAL JANUARY CLEARANCE SALE AT 30 W. LAKE-ST.
'39 Mercury club cpe......$775
'39 Ford fordor sed........$585
'39 Dodge 4 d. de l. sed...$725
'38 Lin.-Zeph. 4 dr. sed..$735
'38 La Salle 4 dr. sed......$775
'37 Pontiac 4 dr. sed.......$425
'37 Ford tudor sedan......$295
'36 Lin.-Zeph. 4 dr. sed..$325
'35 Ford fordor sedan....$195
'34 Plymouth de l. cpe....$165
GLENN E. HOLMES
OPEN EVES. AND SUNDAY.

BRAND NEW
Plymouths '39 De Sotos
Tremendous Discounts
Authorized De Soto-Plym.
Dawes, 2457 S. Michigan

DeSoto '39 Sed., $595
De luxe 5 pass. touring sedan, trunk, radio, heater, blast horns, flexible steering wheel. See this bargain car....$595.
3535 N. ASHLAND
NEAR ADDISON. WELL. 0311.

DODGE—1938 business coupe; like new; radio, heater perfect; best offer takes. Cadillac, 652 Madison, Oak Pk. Aus. 6074.

DODGE—1938, the finest de luxe built-in trunk sedan made; perfect condition; sacrif., $395, terms. 4747 W. Madison, at Cicero.

DODGE—1934 de l. sed., h. w. htr. perf. Sac. $95; terms. 4747 W. Madison, at Cicero.

Dodge '37, $65 Down
De luxe coupe; beautiful original finish, interior shows no wear, complete dual equipment, all steel top, tires fine, motor perfect. Car looks like a new one. $365. Your car or $65 dn., bal. $21.45 per mo.
MIDWAY CHEVROLET CO.,
6522 COTTAGE GROVE. MID. 3500.

DODGE 1938, $395
5 pass. de l. trunk sed., fully eqpt., perf.
3520 ARCHER.
AUTH. DE SOTO, PLYMOUTH DLR.

DODGES—CHEAP AT FELZ.
'36 4 door trunk sedan.................$295
'37 tour. sedan 390
'38 coupe and sed.—low as 465
FELZ—DIRECT DODGE DEALER. 1132 Diversey-blvd.

DODGE—1939 DE LUXE 2 DOOR SEDAN. Very clean—Low mileage, heater and defroster. Special at $595
JAMES F. GOODWIN. "20 years with Dodge." 5719 BROADWAY.

DODGE 1933 DE LUXE COUPE—Rumble seat, heater, many extras; shiny black finish; runs fine; bargain at only $95 for JANUARY CLEARANCE. STUDEBAKER BRANCH, 1836 Ridge, Evanston.

DODGE—'38 de l. trk. sed.; like new. $489. DODGE DEALER, 1930 Milwaukee-avenue.

DUESENBERGS.
1936 conv. 5 pass. cpe.; like new.
1931 conv. 4 door sedan, bargain.
RELIABLE MOTORS, 2247 S. MICH.

FORDS.
'39 Fordor trunk, htr......$475
'38 De luxe Fordor; htr.. 465
'37 Fordor, heater 265
'37 Tudor tour.; rad., htr. 235
'36 De l. Tudor tr.; ra. ht. 225
'35 De l. tr. s. cpe., htr... 145
'34 De l. Tudor; rad....... 95
WE TRADE UP OR DOWN
FORD-MERCURY-ZEPHYR DEALER.
Stallworth, 7400-16 Stony Isl.

FORD '37, $35 DOWN
De luxe trunk sedan; factory built-in radio, heater, beautiful finish and upholstering. This car is the cleanest one we have and it really is perfect. Tires and motor are just like new. Bargain at $310. Your car or $25 dn., bal. $20.95 per mo.
MIDWAY CHEVROLET CO.,
6522 COTTAGE GROVE. MID. 3500.

FORD 1939, $595
Fordor sedan. Radio, heater, white wall tires. Like new. A one owner car. $595.
Frank Lynch Buick Co.
5330 IRVING PARK-ROAD.
Ph. Mulberry 1800. Open Sun. to 11 p. m.

FORD '37 SED., $35 DN.
Trunk compartment, excellent mechanical cond., finish and uphol. perfect; large heater, many extras. Special at $285. Your car or $35 down, bal. $16.25 a month.
CLARK-MAPLE CHEV., 1038 N. CLARK.
For 20 Years Good Cars. Priced Low.

Ford '36 Tudors, $257.50.
35 to pick from; we trade high.
LAWDER BROS.,
FORD-MERCURY-LINCOLN-ZEPHYR DLR.
6900 VINCENNES.

FORDS—'36 SEDANS.
12 TO SELECT FROM, ALL COLORS.
AS LOW AS $195.
SOME WITH RADIOS AND HEATERS.
SCHNEIDER FORD. 4301 MADISON.

FORD '36 SEDANS.
ALL COLORS. AS LOW AS
$235
J. A. LAVERY, 6529 COTTAGE GROVE.

Ford '39 De L. 85 Sed., $495.
Black finish; w. w. tires; dual equipment; low mileage; $95 down. See it tody.
Chevrolet, 24th-Michigan.

FORD—1938 SEDAN 2 door in shiny black. This car is really like new today. Many extras. Bargain at JANUARY CLEARANCE price of $375. STUDEBAKER BRANCH, 6335 BROADWAY.

FORD '38 CLUB COUPE.
$50 DOWN. $22 A MONTH.
FORD DEALER. 1132 N. DAMEN.

Ford '38 Tudor Trunk...$350
So. wind. heater. Ready to go. Hoeffel-Gay., Inc., Ford Dlr., 1711 W. 95th.

FORD— WANT A FORD? C. ZEPP.
BIG SELECTION IN ALL MAKES.
2950 LAWRENCE. JUNIPER 8310.

FORD—'35 sedan; full price, $110; $5 down; license free. Ford '34 sedan, full price, $89.50 City Auto, 1718 S. State.

FORD—'37 club coupe, de l. 5 pass., low mileage, heater. This one is in excellent condition. $365. 4628 Washington.

FORD—'34 de luxe sedan; good cond.; fully equip.; will sac. to priv. party; dealer; $95. 3717 N. Sawyer. Keystone 5315.

FORDS—'37s-'36s conv. club cps.; rad., htrs., w. w. t. Also convs. with R. S.; clean, snappy cars. Ben T. Wright, 1101 N. Clark.

FORDS—ALL MODELS—FORDS. MUST UNLOAD. FORD DEALER. 4922 BROADWAY.

FORD—'39 TUDOR DE LUXE. SACRIFICE. $525. CRAWF'RD 6713.

FORD—1937 sedan, 4 dr., model 60. Must sell, $285. 1647 S. Pulaski-road.

SMALL DOWN PAYMENT OR YOUR CAR

No Money Down
IF YOU HAVE A JOB.
D-A-V-I-E-S
EASY FINANCE PLAN
Cars Listed to Be Sold for Balance of Mortgage

'39 DODGE 4 dr. Lux Liner sed.; rad., htr.
'39 CHEV. Master de l. town sed., full eqp.
'37 CHRYSLER Royal 6 conv. sed.; overdr.
'38 FORD fordor de l. trk. sed.; radio, htr.
'38 DODGE 4 dr. de l. trk. sed.; full equip.
'37 PONTIAC 4 d. de l. t. sd.; rad., htr., etc.
'37 BUICK 4 dr. trk. sed., s. mts.; rad., htr.
'37 FORD 85 Fordor de l. trunk sedan.
'36 PLYMOUTH 5 pass. trunk sedan.
'36-'35 FORDS 5 pass. trunk sedans.
'36-'35 CHEVS. 5 pass. sedans.
'36-'35 OLDS. 5 pass. sedans.
'35-'34 PLYMOUTHS 5 pass. sedans.
State-City License Free
Other reconditioned and guaranteed cars.
240 MORE TO PICK FROM.
'32s TO '39s. $40 TO $695.
Most every make sedan, coupes, converts.
2209 S. MICHIGAN
IMMEDIATE DELIVERY. ALWAYS OPEN.

M-U-R-P-H-Y DODGE DEALER
1914—Dependability—1940
USED CAR STORE
85 FINE CARS REDUCED!

'39 DODGE sed.$595	'37 PLYM. sed...$345
'35 OLDS. sed.. 245	'39 BUICK sed... 695
'36 PLYM. cpe. 275	'36 CHEV. sed... 295
'38 DODGE sed. 445	'39 PLYM. coupe 585
'37 PONT. sed. 345	'37 FORD sed.... 275
'34 OLDS. cpe. 165	'34 PLYM. sed... 125

YOUR CAR OR 10% DOWN.
Most Have Radios or Heaters.
OPEN EVENINGS AND SUNDAY.
2720 N. Cicero

WHY PAY MORE?
Small dn. paymt. $5 down.

'35 Plym. sed.$195	'30 Buick sed.....$29
'35 Ford tr. sd. 185	'29 Essex sed. .. 29
'36 Plym. cpe.. 245	'30 Ford spt. rdst. 45
'37 DeSoto sd.r. 295	'31 Olds. sed. .. 59
'37 Plym.del.sd. 345	'33 Ford d. l. sed.. 85
'37 Chev. cpe.r. 345	'34 Terra. sed. .. 95

50 MORE TO CHOOSE FROM.
1025 N. Clark
Newberry Whi. 8000

FORDS—'37 TUDORS, COUPES. All colors.
20,000 Mile Guarantee.
$289.
HARBOR MOTORS, 7733 Cottage Grove.

LA SALLE '39, $845
Latest 4 door trunk sedan, no running boards, w. w. tires; push button radio, air conditioned; original black finish; beautiful car. Sacrifice ....$845.
3535 N. ASHLAND
NEAR ADDISON. WEL. 0311.

LA SALLE—'38 5 p. trk. sed.; radio, htr., w. w., $595. O'Rourke, 2243 S. Michigan.

Linc.-Zeph. '39, $895
Latest 4 door sedan with overdrive, radio, heater, w. w. tires. Beautiful original maroon finish. Like new. Sacrifice $895. Others to choose from—below market value.
3535 N. ASHLAND
NEAR ADDISON. WEL. 0311.

Linc. Zeph. 4 Dr. Tr. Sed., '37.
Cleanest in town; immac. inside and out. Rad., htr. Owner will verify low mi.
Cut to $445
SOUTH SHORE BUICK, INC.,
7320 STONY ISLAND. MID. 6403.

Lincoln Zephyrs—Big Sale.
'39 sedans and coupes.
'38 sedans and coupes.
'37 sedans and 2 dr. sedans.
'36 sedans and 2 dr. sedans.
Zephyr Dlr., 2825 Sheffield.

Lincoln—'34—$245.
Beautiful 4 door sedan, fully equip.
2235 S. MICHIGAN.

LINC.-ZEPH.—1939; BRD. NEW; 4 dr. sed. BIG DISCOUNT. RAY TENNES. 2451 N. SACRAMENTO.

LINCOLN-ZEPHYR—1938 sedan. 4 door; radio, heater, ivory finish; prettiest car in town; trunk; $595; terms 1647 S. Pulaski.

LINCOLN—'32 sedan; excel. cond.; good tires; cheap. Wright, 1101 N. Clark.

LINC. ZEPHYR—'37 de luxe Fordor; radio, htr.; $395 full pr. Wright, 1101 N. Clark.

Mercury '39 Coupe Sedan.
Very latest de luxe model. 5 pass. coupe with all dual equipmt., radio, heater, excellent tires; very low mileage. Clean, as new; carries full guar. and 6 MONTHS repair INSURANCE POLICY. Sacrifice, only $845.
SNOW BROS. FORD-MERCURY-ZEPHYR. 1027 SOUTH-BLVD., OAK PARK.

1939 M-E-R-C-U-R-Y-S
4 door sedan, brand new. Big discount. Convertible club coupe, equipt., like new. 5 pass. club coupe; low mileage. 4 door de luxe sedan; perfect condition.
FORD-MERCURY-ZEPHYR DEALER.
Orville's, 6035 Broadway.

Nash '37 Coupe, $395
Ambassador 5 cylinder. Built-in radio, heater, overdrive. De luxe equip. Very clean.
2247 MICHIGAN

Nash-Lafayette '38, $365.
De luxe touring sedan. Fully equipped including air conditioning. $65 down.
DE SOTO DLR. 3737 N. WESTERN.

NASH—'35 Ambassador 4 dr. trunk sedan; new paint exc. $240. Greenleaf 5500. NASH DLR., 1105 Chicago-av., Evanston.

NASH-LAFAYETTE—'37 2 dr. trunk sed.; cruising gear; htr.; perf.; $370. Gre. 5500. NASH DLR., 1105 Chicago-av., Evanston.

NASH—Lafayette '38 town sedan.......$447 LANAHAN, INC., 2522 and 2542 Michigan.

Olds '39, Coupe, $595
Late model new conditioned; all orig. eqpt.
Olds. '39 Tour. Sedan....$645
We request the most particular buyers to inspect these cars at low market prices.
3535 N. ASHLAND
NEAR ADDISON. WEL. 0311.

Olds. '37, $465
4 dr. touring sedan with heater, defroster, built-in trunk. In excellent cond. Bargain.
PACKARD-CHICAGO,
24TH-MICHIGAN. CAL. 7413.

OLDSMOBILE—'39 "6" FIVE PASSENGER TRUNK SEDAN; very clean; perfect condition. Special at...................$595
JAMES F. GOODWIN. "20 years with Dodge." 5719 BROADWAY.

OLDS.—1937, 6 cyl. de l. 4 door trunk sedan dual equip., heater, orig. black finish, etc. A perfect bargain, terms $465
OLDS DLR. 7800 STONY ISLAND.

Olds '34 de luxe coupe..$100
6050 N. Western. Rog. 0778.

OLDSMOBILE—'39-70 CLUB COUPE; RAD AND HEATER $695
LA SALLE ERIE MTRS., 661 N. La Salle.

OLDS—1936 6 cyl. 4 door built-in trunk sedan; hot water heater; sacrifice $265. terms. 4747 W. Madison-st. at Cicero-av.

OLDS '38 DELUXE COUPE..............$495
McFarland Keenan, S. E. Cor. 76th-Halsted.

OLDSMOBILE—'36 sedan; must sell reasonable; private party. Monroe 0591.

Packard—'35—$295.
Super 8 5 pass. de luxe sedan; white wall tires, built-in radio, htr. Cost new, $4,500.
2235 S. MICHIGAN.

PACKARD '35 CLUB SEDAN
Immaculately clean; radio, heater; white walls, etc. There is none better; you'll agree. $95 down will handle; your terms. FINANCE WAREHOUSE. 2512 S. Mich.

PACKARDS—CHEAP AT FELZ.
'36 Stand. 8 de luxe sedan...............$365
'37 convert. sport coupe................. 485
FELZ, 1132 DIVERSEY-BLVD.

PACKARD—'37 6 cyl. 4 d. trk. sed.; radio, htr., w. w. tires, loaw miles; priv. Lak.7560

LIQUIDATION SALE AS LOW AS $5 DOWN

24 MONTHS TO PAY.
Liberal Allowance on Your Old Car.
ALL CARS IN STEAM HEATED GARAGE.
State License Furnished.

'39 OLDS sedan; radio, heater........$695
$14.89 SEMI-MONTHLY.
'38 PLYMOUTH de luxe coupe; htr..$425
$12.48 SEMI-MONTHLY.
'38 PLYMOUTH de luxe sed., rd., htr.$465
$12.62 SEMI-MONTHLY.
'37 CHEV. master de luxe sedan....$325
$10.43 SEMI-MONTHLY.
'38 DODGE de luxe sedan; rad., htr..$495
$12.96 SEMI-MONTHLY.
'35 STUDE. Dictator de l. trunk sed...$225
$8.43 SEMI-MONTHLY.
'35 DE SOTO de luxe sedan..............$225
$8.43 SEMI-MONTHLY.
'37 DODGE de l. sed.; radio, heater..$345
$10.67 SEMI-MONTHLY.
'33 OLDS. de luxe sedan $115
$6.48 SEMI-MONTHLY.
'34 PONTIAC de luxe sedan $145
$6.96 SEMI-MONTHLY.
'35 BUICK 40 series trunk sedan......$225
$8.43 SEMI-MONTHLY.
'35 TERRAPLANE de luxe sedan....$225
$8.43 SEMI-MONTHLY.
Choice of 100 Other Cars.
90 Day Guarantee.
10 Day Driving Trial.
1637 N. Cicero-av.

GOOD CARS
SOLD FOR LESS.
AS LOW AS $5 DOWN.
24 MONTHS TO PAY!
'39 PLYM. 4 dr. truck sed..............$565
'39 FORD 4 dr. de l. trk, sed., rad., htr. 575
'39 CHEV mas. del. sed.,4 d., tr., ac., ex.545
'38 DODGE deluxe 4 dr. trunk sed... 455
'37 DODGE deluxe 4 dr. tr. sed........ 335
'37 PLYM. deluxe trk., sed........... 325
'37 De SOTO de l. 4 dr., tr., rad., htr. 355
'37 CHEV. mast. deluxe trunk sed.. 325
'37 FORD sedan 256
'36 FORD trunk sedan................... 195
'35 CHRYS. 4 dr. sed., rad., htr......... 255
'35 FORD sedan 155
'35 PLYM. trunk sedan 195
'34 FORD deluxe 4 dr..................... 95
'31 FORD sedan 40
CHRYSLER, DE SOTO AIR-FLOWS, MODEL A FORDS. 100 OTHERS TO CHOOSE FROM.
DAWES, Auth. De Soto-Ply.
2435-59 S. Michigan-av.
VIC. 0909. Open all day Sunday.

FORDS, CHEVS, ALL MAKES and MODELS. Lowest prices. 6640 S. Western.

-PACKARDS-
1936-1937-1938-1939.
ALL BODY STYLES, LOWEST PRICES.
RECONDITIONED AND GUARANTEED.
TODAY'S SPECIAL.
PACKARD 1935 SUPER SEDAN.
$275
NORTH SIDE PACKARD,
6101 N. WESTERN

Packard '35, $35 Down
Finest 4 door trunk sedan; radio, heater, seat covers, etc. Tires are perfect. Beautiful original finish. Mechanically excellent. Like new throughout. $315. Your car or $35 dn., bal. $21 per mo.
MIDWAY CHEVROLET CO.,
6522 COTTAGE GROVE. MID. 3500.

PACKARD—120 SEDAN. Sedan that was chauffeur driven. It's immaculate today with low mileage. Gleaming ebony black, side mounts, and full equipment. An "exceptional" car especially priced at $425 during JANUARY CLEARANCE. STUDEBAKER BRANCH, 3822 LAWRENCE.

Packard '37 Spt. Cpe., $445.
Heater, defrost.; de luxe dual equip; rumble seat; looks like day left fact.; $100 dn.
Chevrolet, 24th-Michigan.

PACKARD—1937 super touring sedan; like new; maroon; radio; best offer takes. Cadillac, 652 Madison, Oak Pk. Aus. 6074.

PACKARD—1940, used, 6 cyl. 4 dr. sed.; de luxe, w. w. tires; must sell at once; full pr., $825. 3740 Lake Shore-dr. Gra. 0799.

PIERCE-ARROW—'33 CONV. SEDAN, $145. Small 8; green finish, side mts., etc. MICHAEL MOTORS, 7405 STONY ISLAND

PLYM. 1939, $495
Latest 5 pass. touring sedan; built-in trunk, RAD., HTR., DE LUXE EQUIP., tires, orig. finish, like new. See it for $495. Your car down, bal. 2 years. Open eves.
3939WASHINGTON

Plym. '36, $37 Down
De luxe 5 pass. sedan with factory built-in trunk, perfect black finish, all dual equipment, etc. Excellent tires and motor. Outstanding buy at only $295. Your car or $3 7down, bal. $17.80 per mo.
MIDWAY CHEVROLET CO.,
6522 COTTAGE GROVE. MID. 3500.

PLYMOUTHS.
EVANSTON USED CARS ARE BETTER.
'38 coupe; heater $365
'37 coupe, heater 325
'37 4 dr. trunk sed., htr.......... 375
'34 4 dr. sedan, heater........... 85
MANY OTHERS.
Dampman-Schmitt Co.,
1019 DAVIS-ST., EVANSTON.

PLYMOUTH 1939, $495
Radio, heater, defroster, equipt. coupe. Also 4 dr. de luxe trunk sed., eqpt., $595.
3520 ARCHER.
AUTH. DE SOTO, PLYMOUTH DLR.

PLYM. '38, $375
De luxe built-in trunk sedan; heater, radio, dual equipped; $75 down; offered by Chicago's most reliable new car dealer.
Burke, 6445 S. Western

PLYMOUTH 1939, $595.
Latest de luxe 4 door touring sedan; built-in trunk, radio, heater, etc. Like new.
DODGE—BENDER-RIEGER, INC.—PLYM.
933 WASHINGTON-BLVD.

PLYMOUTH '39 DE L., $525.
2 door tour. sedan; radio and heater. Also 8 other '39 Plymouths; 2 doors, coupes and 4 drs. All priced for quick sale. Dodge Dlr., 2300 W. 63d. Pros. 0024.

PLYMOUTH—1938 finest de l., built-in trk.. sedan model; hot water heater, low mileage; sacrifice $365. terms. 4747 W. Madison-street, at Cicero-avenue.

PLYMOUTH—1934 2 door sed., with heater. SPECIAL FOR TODAY $85
Stallworth, 7400-16 Stony Isl.

PLYMOUTH—1939 DE LUXE SEDAN. $575 Heater, dual eqpt. Fully guar. Terms. DE SOTO DLR. 3737 N. WESTERN.

PLYM.—'38 de l. 4 dr. sed. $395. Trunk, rad., htr., def. $95 down, bal. 24 mos. CHAPPELL CHRYSLER, 6200 S. Western.

PLYMOUTH—'37 de l. 5 pass. trunk sedan, orig. finish, radio, good tires, exc. mech. condition. Price $395. 4628 Washington.

PLYMOUTH—1936 2 dr. sedan; heater; like new; barg. Priv. Independence 2371.

PLYM.—'35 5 p. sed.; heater; like new..$195 S. & M. Auto, 7333 S. Halsted. Open Sun.

PLYMOUTH—1939 de l. 4 dr. trunk sedan; must sacr. immed.; $500. 2641 Haddon-av.

PLYM.—'34 de l. 2 dr. or R. S. cpe.; rad., htr., $185. PLYM. DLR., 2515-24 Milw'kee.

PLYMOUTH—'33 conv. coupe; clean car; new top; barg. Wright, 1101 N. Clark.

PLYM.—'34 2 dr. sedan, excellent cond....$95 Superior Mtr. Sales, 6943 S. Halsted.

P-O-N-T-I-A-C-S—1939.
Brand New—$200 Discount.
1939 PONTIAC SEDAN; TRUNK....$645
1938 PONTIAC SEDAN; TRUNK.... 495
1937 PONTIAC SEDAN; TRUNK.... 365
1936 PONTIAC SEDAN; TRUNK.... 265
FITZPATRICK, PONTIAC DEALERS.
7727 S. ASHLAND.

Pontiac 1939, $595
Latest 5 p. tour. sed.; rad., htr., defrost. Orig. finish, uphol., tires excel. Car driven very little. Will pass for new. Sac. $595. Your car down, bal. 2 years. Open eves.
3939WASHINGTON

PONTIAC—'34, 8 cyl. 2 dr. sedan, newly refinished; upholstery, tires and mech. all good. Ready to go. Excellent buy ..$110 OLDS. DLR. 7800 STONY ISLAND.

PONTIAC—'37 touring sedan..............Bargain Beau. green; must see to appreciate. LANAHAN, INC., 2522 and 2542 Michigan.

PONTIAC—1939, 6 cyl. 4 dr. trk. sedan. Very clean. Dual equip...........Big discount CHRYSLER DEALER, 3041 LAWRENCE.

PONTIACS—Brand new 1939. Big discount. BENNETT PONTIAC, 1117 N. CLARK.

PONT.—'36, 6, 4 dr. sed. Needs a little work. $235. Bennett Pontiac, 1117 N. Clark.

STUDE.—Dictator 6 coupe; de l. '37; heater; ex. con.; $295. O'Rourke, 2243 S. Michigan.

Honestly Advertised

MUST SACRIFICE.
SAVE UP TO 25% NOW.
'38 PLYM. 5 p. trunk sedan..............$425
'38 CHEV. 5 p. sedan, clean.............. 425
'38 DODGE 4 dr. trunk sed., heater.. 465
'37 TERRA. 2 dr. trk. sd., el. hand.. 325
'37 DE SOTO 4 dr. trunk.................. 365
'37 FORD 5 p. sedan, heater............ 265
'37 PLYM. 5 p. sedan, heater........... 340
'37 CHRYSLER 4 dr. trunk sedan..... 340
'37 CHEV. 2 dr. tour. sedan............ 360
'36 NASH LAF. 4 dr. trunk sedan.... 260
'36 DE SOTO 4 dr. trk. sed., rad., htr. 315
'36 PLYM. 5 p. sed., good tires........ 240
'36 CHEV. 2 dr. tour. sedan............ 265
'36 FORD 5 p. sedan, heater........... 180
'35 PLYM. 4 dr. sed., runs good........ 170
'35 FORD tudor sedan................... 135
'34 PLYM. 5 p. sedan.................... 110
'34 STUDE. 4 dr. trunk sedan........... 85
'32 FORD 5 p. sedan.................... 55
'32 PLYM. r. s. coupe................... 50
'31 BUICK 4 dr. sedan.................. 40
100 MORE. ALL MODELS.
$10 DOWN. UP TO 24 MOS. ON BAL.
WRITTEN GUARANTEE.
AUTH. DE SOTO-PLYMOUTH DEALER.
Sunnyside Auto Co.
4511 N. LINCOLN-AV.
4428 N. WESTERN-AV.

Annual Used Car Clearance Sale AT James F. Goodwin
"20 YEARS WITH DODGE"
'36 Plymouth coupe $165
'38 Ford tudor sedan...... 345
'37 Chrysler '6' coupe.... 345
'37 Dodge coupe 345
'37 Chev. coupe 325
'36 Dodge 4 dr. trk. sed.. 285
'36 De Soto trk. sedan.... 275
'35 Ford tudor sedan...... 125
'33 Terra. 4 dr. sedan..... 95
'33 Plymouth coupe 65
'33 Ford tudor sedan...... 75
'33 Ford coupe 65
'32 Olds. conv. coupe...... 60
'30 Buick 4 dr. sedan...... 25
'30 Stude. 4 dr. sedan.... 25
OPEN EVES. AND SUNDAY.
5719 BROADWAY

STUDEBAKER 1935 DICTATOR CONVERTIBLE COUPE. White sidewall tires, heater, roomy rumble seat, etc.; motor recently overhauled; finished in gleaming Balsam green; reduced to $245 for JANUARY CLEARANCE. STUDEBAKER BRANCH. 1836 RIDGE, EVANSTON.

STUDEBAKER—'37 sed., Dictator 6; Planar suspension, overdrive, htr.; motor excel.; gd. paint, rubber and uphols.; quick sale $375; pr. own. Vin. 7823. 8411 Ingleside.2d

STUDE. '39 de luxe Commander 6.........$645 Trunk sedan, overdrive, radio, climatizer. Easy terms. See today. WARNER PONTIAC. 958 DIVERSEY.

STUDEBAKER—'36 Dictator, 4 dr. touring sedan, radio, htr. Needs little work. $135. Stude. Dlr., 6250 N. Western.

STUDEBAKER—Champion 1940; used; radio, heater; white wall tires; like new; barg. for cash or trade. Lakeview 4494, apt. 5.

AUTOMOBILES WANTED.

WOULD like to buy a good used car from private party. Pay all cash. 3939 N. Western. Jun. 4682.

READY CASH!
For autos and trucks. All makes.
USED—JUNKED—BURNED—WRECKED.
MARTIN'S. 2036 SOUTHPORT-AV.
CALL DIVERSEY 2772.

HIGH CASH PRICES.
Bring car and title; take home cash.
ALSO 7 PASSENGERS.
2246 S. MICHIGAN.
OPEN EVES. TILL 10. CAL. 4437.

$50 MORE!
for your car, '33 to '39. Get all cash immediately. Call today or tonight. "We Take You Home." Kedzie Motor Sales. 6144 S. KEDZIE. GROVEHILL 0180.

SPOT CASH FOR YOUR CAR
PRIVATE PARTY OR DEALERS.
Phone Us for Prices. Notes Paid Up.
2247 Michigan. Vic. 1268.

PAY ALL CASH TO PRIVATE PARTY. Any make car; also pay off notes. 5928 N. WESTERN. LONGBEACH 1223.

USED car wanted from private party; all cash; prefer sedan. E. D. Miller. Telephone today. CRAwford 1647.

CALIFORNIA BUYER WANTS 200 CARS. '34s to '39s—Bring Car—Take Home Cash. WEINMAN. 2209 S. MICHIGAN.

PAY cash for light model car from private party. 3717 North Western. Juniper 2350.

WE come out; buy cars any year, any condition. Briargate 4422, Englewood 3949.

100 JUNK, wreck, or burned cars. Highest prices paid. Call Brunswick 8455.

WE PAY CASH FOR USED CARS. 1025 N. CLARK. WHITEHALL 8000.

WILL pay cash for late model car from private party. Hemlock 2054.

WANTED—Lite used car from priv. party; cash. 4505 N. Lincoln-av. Rav. 4620.

CALIFORNIA buyer wants used cars for cash. 3922 Irving Park. Keystone 9700.

SEE US BEFORE YOU SELL. Immediate cash. 6650 N. WESTERN.

PRI. pty. wants lgt. car. betw. $150-$500. 4024 No. Ashland. Apt. 103, evenings.

CARS WANTED—IN GOOD CONDITION. Pay cash. 5444 Broadway. Longbeach 5875.

MOST CASH FOR CARS—SEE "BEN." 6440 S. WESTERN-AV. REP. 3205.

HIGHEST CASH PRICES FOR WRECKED, JUNKED CARS, TRUCKS. ARM. 3500.

WANTED—Cars, any condition or model. CALL SACRAMENTO 0540.

AUTOMOBILE LOANS.

FOR $100 LOAN YOU PAY ONLY $6.25
AVER. PER MONTH
Including Principal and Interest on Our 20-Month Plan.
Other Amounts and Terms in Proportion. Mo. Interest computed at 3% up to $150 and 2¼% on balance above. Cost guar. for equal payment up to 20 months.
Auto, Sal., Furniture Loans
Inland Investment Plan
Under state supervision.
LOOP.
224 S. Michigan. Wabash 2934.
NORTH.
1952 Irving Park. Graceland 5640.
OAK PARK.
747 Madison-st. Austin 2300.

CASH IN TEN MINUTES
ON YOUR AUTO OR TRUCK.
20 MONTHS TO PAY.
Deal Direct with Owners.
Private Consultation Rooms.
WINTER-HIRSCH
25 Years Same Location.
1842 S. MICHIGAN
CALUMET 4290.
WEST SIDE OFFICE:
4719 W. MADISON-ST.
AUSTIN 1243.
NORTH SIDE OFFICE:
6302 N. WESTERN
ROGERS PARK 6695.
UNDER STATE SUPERVISION.
PLENTY OF FREE PARKING SPACE.

MOTORCYCLES AND BICYCLES.

WAREHOUSE disposal of repossessed and trade-in bicycles, $3.95 and up. Open eves. and Sun. till 1 p. m. 1339 S. Cicero.

AUTO CREDITS.

PLYM.—'40, $197.25 cr., Gdrch. Mtr. 1811 Irving pk. Sac. $35. Address S 509, Tribune.

Chicago Daily Tribune.
THE WORLDS GREATEST NEWSPAPER.

THURSDAY, JANUARY 11, 1940.

Air Battle Over North Sea—Shoe Workers Vote Down Union—Court Awards $1,250,000 to Dodge Widow

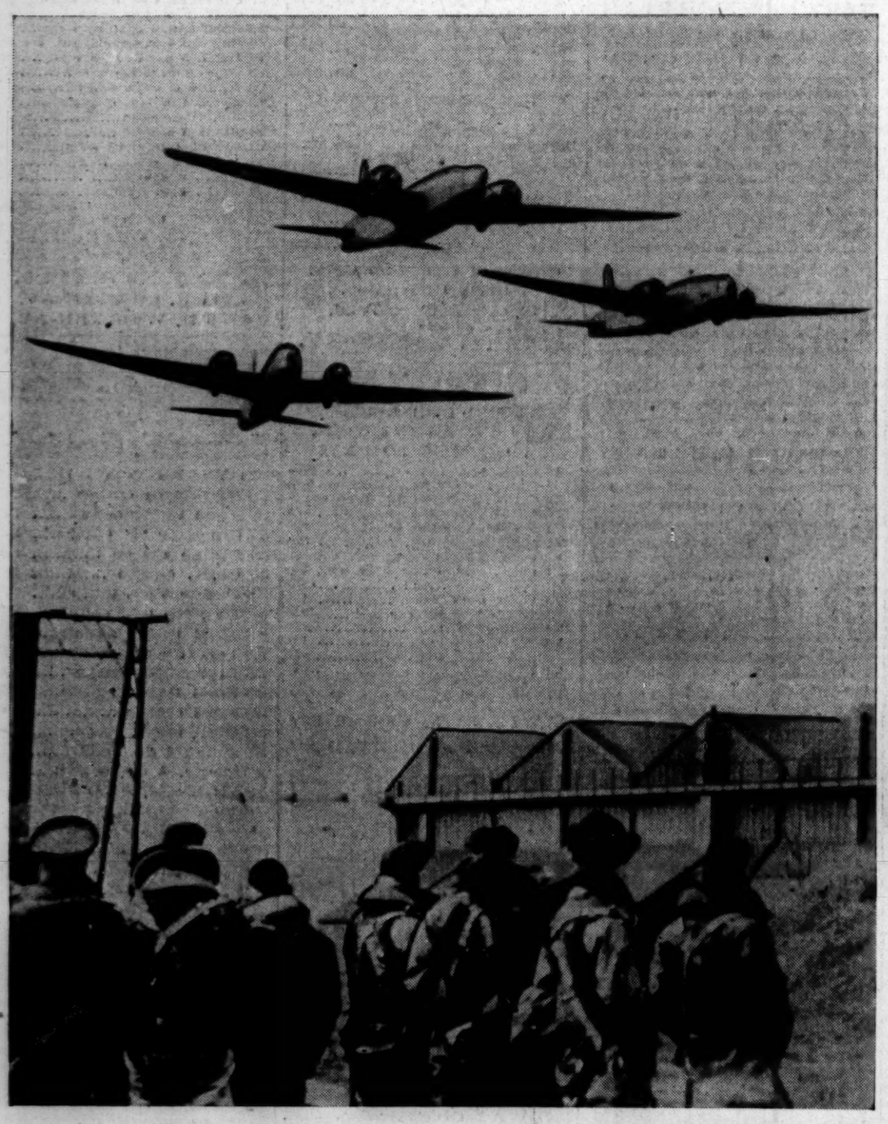

British information accompanying this picture described these planes as British bombers returning from reconnaissance flight over German North sea seaplane bases.
[Associated Press Wirephoto.] *(Story on page 2.)*

These British bomber crews, leaving planes after a raid, took part in "greatest air battle in history," said British sources. That was battle over Wilhelmshaven, Germany, on Dec. 18, in which 80 to 100 planes took part. Yesterday, London reported British planes raided German bases again.
[Associated Press Wirephoto.] *(Story on page 2.)*

Highwood Chief of Police John De Smidt with owl he helped trap in home of Otto Fisher. The latter, awakened by crash, found intruder in his living room.
[TRIBUNE Photo.] *(Story on page 1.)*

Annie Dodge on campus of Alma college, St. Thomas, Ont., where she is student. She was awarded $1,250,000 from estate of husband, Daniel. *(Story on page 14.)*

Gen. Gamelin (back to camera) decorating Lord Gort, British commander, while Sir Edmund Ironside (left), British chief of staff, awaits his decoration. Winston Churchill, first lord of the admiralty, was present and told the generals how to act.
[Associated Press Wirephoto: Cabled from London.]

[TRIBUNE Photo.]

Seven burglars accused of 100 burglaries for woman "Fagin." They are shown at police station. Left to right: Leonard Zielinski, William McKomiskey, Harry Koda, Joseph Malek, Carl Burski, Arthur Choslewinsky, and Frank Malek. *(Story on page 11.)*

Employes of Endicott-Johnson Shoe corporation in Johnson City, N. Y., parading in celebration of defeat of proposal to unionize. Both C. I. O. and A. F. of L. plans lost.
[Associated Press Wirephoto.] *(Story on page 1.)*